

Jon Øivind Ness:

Lød

for gitarduo

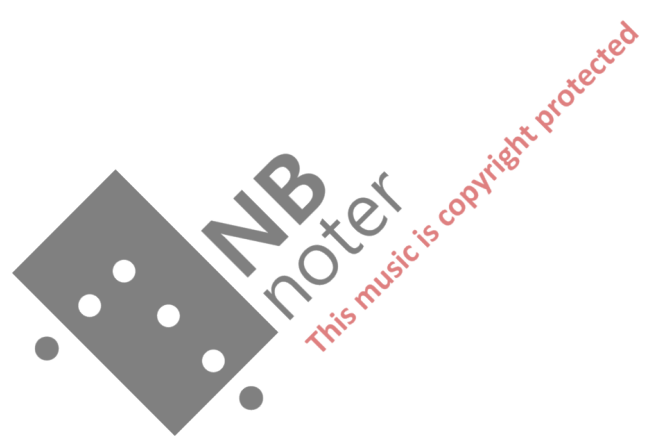

Bestilt av

Frevo-

Andreas Karlsen og Pål Granum

tuning of the guitars:

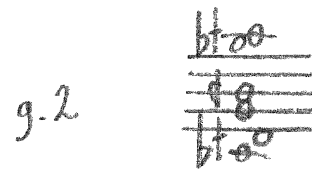
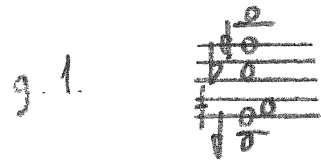

♩ = 66

LØD

Skrevet til Andreas Karlsen og Pål Granum

Jon Øivind Ness

3
4 sempre campanella

4

4

3
4 sempre campanella

4

4

5

3

4

4

4

3

4

4

4

4

3

4

9

4

4

4

3

4

13

18

23

27

3/4 4/4 VII VII

pp pp

31

3/4 4/4 VII VII

f pp p mp

35

mf f

39

42

45

48

52

56

59

62

64

66

69

72

poco a poco rit

poco a poco rit

75

78

$\text{♩} = ca\ 40$ $\text{♩} = 66$

82

85

88

91

94

1
2
4

97

100

103

106

109

112

115

118

121

non campanella

124

accel. $\text{♩} = 96$ V VI

mf f

II III

accel. $\text{♩} = 96$

127

130

133

136

139 $\frac{6}{4}$ $\frac{5}{4}$

6/4 5/4

p *f*

(7)

142 $\frac{6}{4}$ $\frac{5}{4}$

6/4 5/4

p

(7)

145 $\frac{4}{4}$

4/4

p

(7)

149

ritardando

152

$\text{♩} = 72$ Repeat at least 3 times

155

soft

campanella

159

164

169

174

179

184

189

- "gliss along the strings with right hand's fingers" (written twice)
- "to bidge" (written once)
- Fingering diagrams showing finger positions (1, 2, 3, 4) on the strings.
- Accents and slurs over notes.

20.11.07. 11 47 Dmtr: ca 10'

