

Jon Øivind Ness

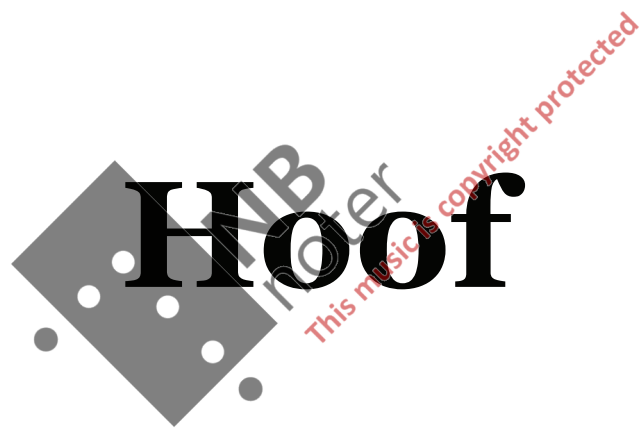

HOOF

Jon Øivind Ness

♩ = 72

To Vln. *pp* *f* *pp* *f* *pp* *f* *pp* *f* *pp*

Violin

Violoncello

pp *f* *pp* *f* *pp* *f* *pp* *f* *pp*

pp *f* *pp* *f* *pp* *f* *pp* *f*

♩ = 72

mf *mf*

8

f *pp* *f* *pp* *f* *pp* *f* *pp* *f*

f *pp* *f* *pp* *f* *pp* *f* *pp* *f*

pp *f* *pp* *f* *pp* *f* *pp* *f* *pp*

mf

25

f *pp* *ff*

30

ff *p*

NB noter
This music is copyright protected

38

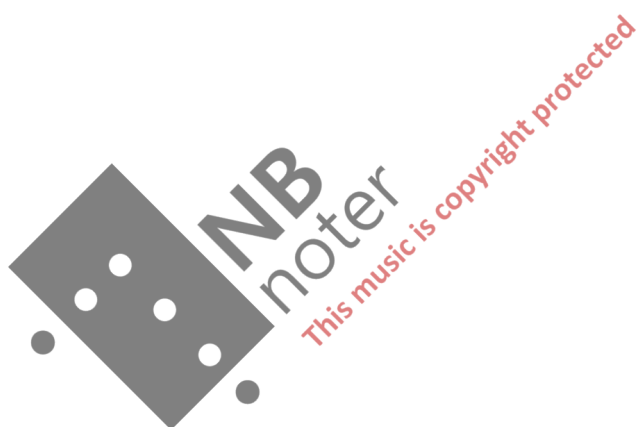

40

42

44

46

48

NB noter
This music is copyright protected

51

55

61

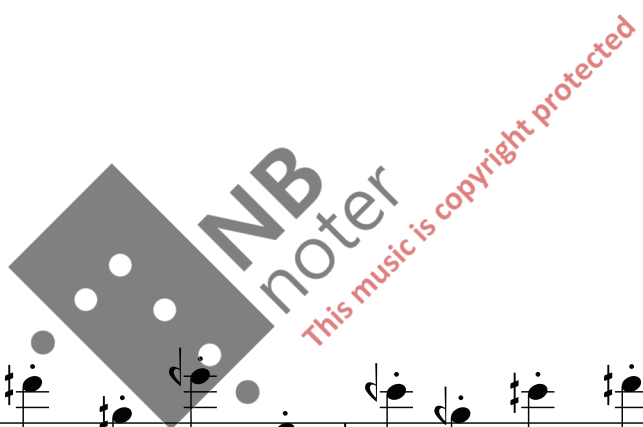

63

65

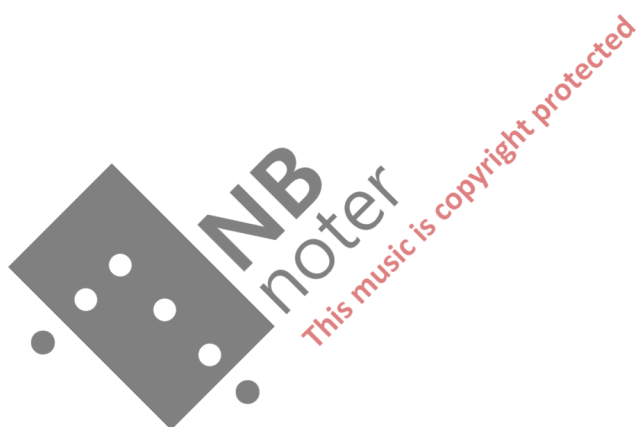

67

69

71

73

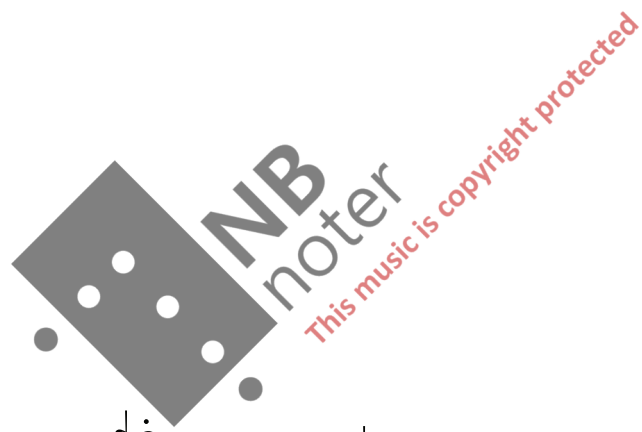

75

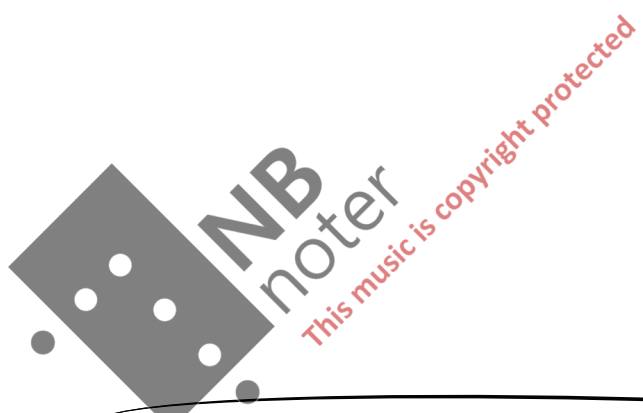

16

81

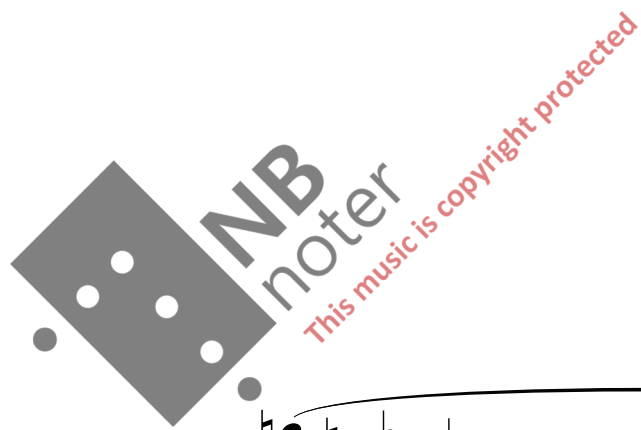

82

83

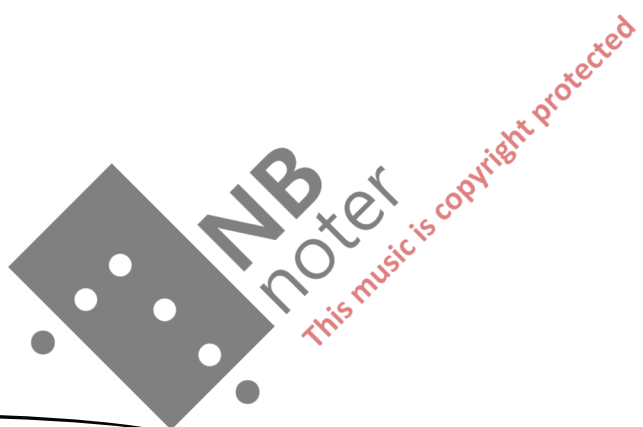

84

18

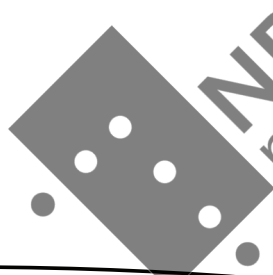
 NB
noter
This music is copyright protected

90

ppp < *mf* > *ppp* < *mf* > *pp* < *mf*

mf *mf*

97

mf *mf*

103

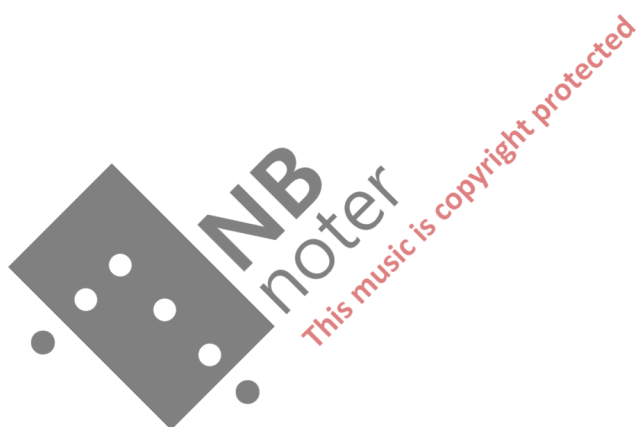

108

114

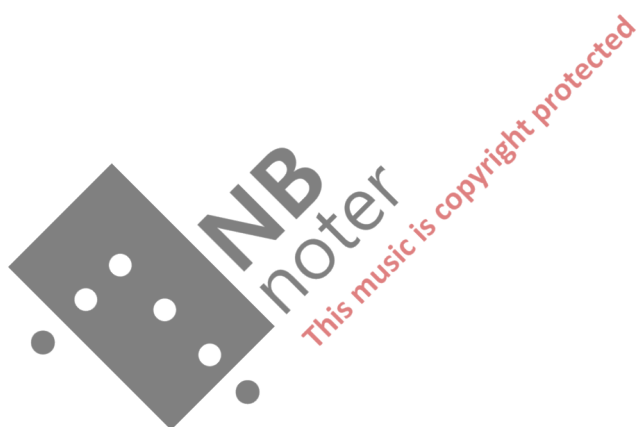

120

125

129

133

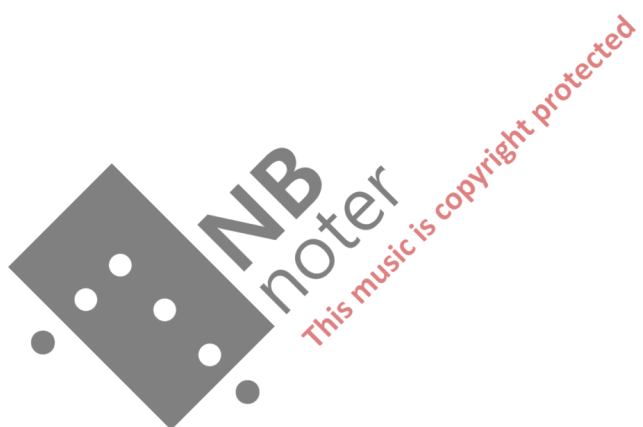

137

141

mf

fff

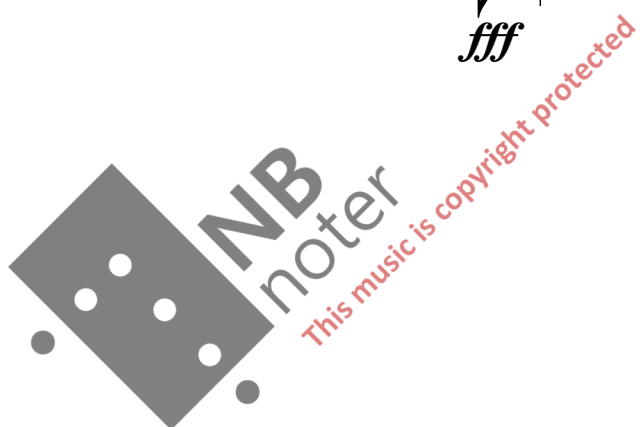

145

149

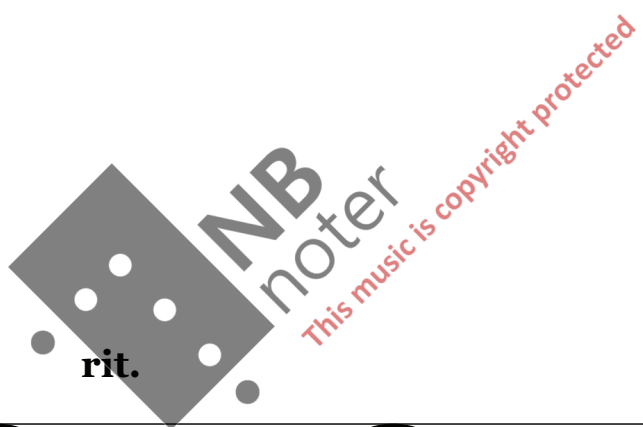

♩ = 72

154

158

160

162

165

169

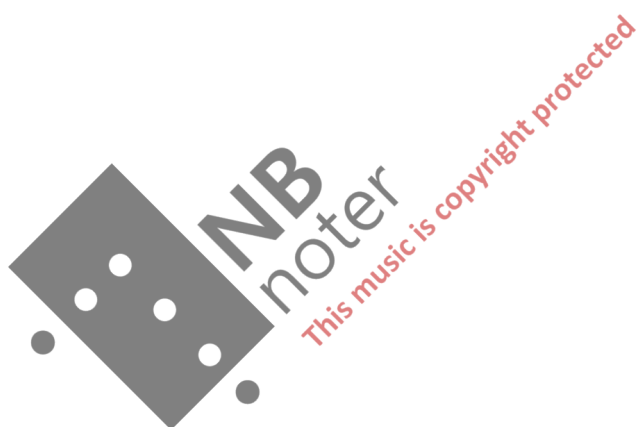

♩ = 144

172

175

178

30

181

184

187

190

193

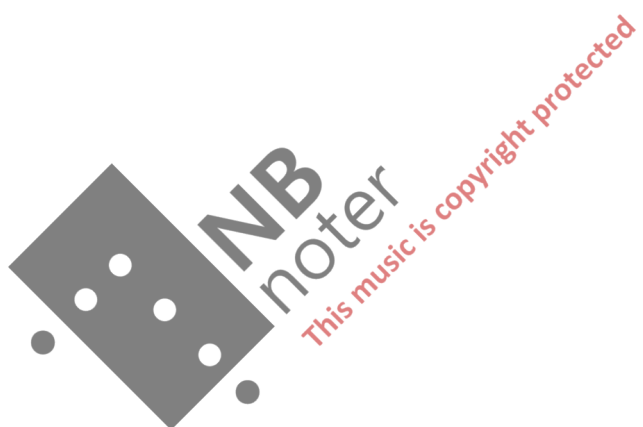

196

199

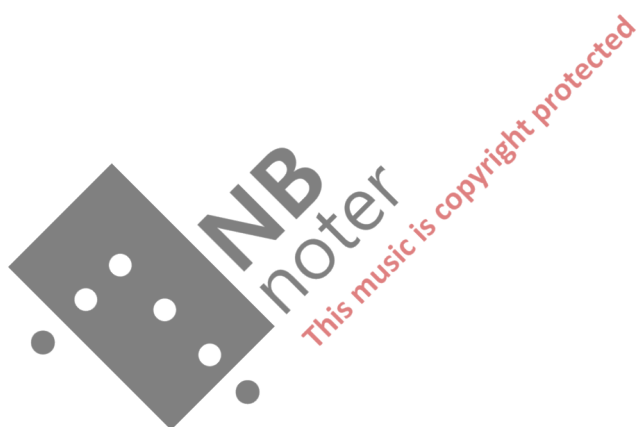

202

34

205

208

211

214

217

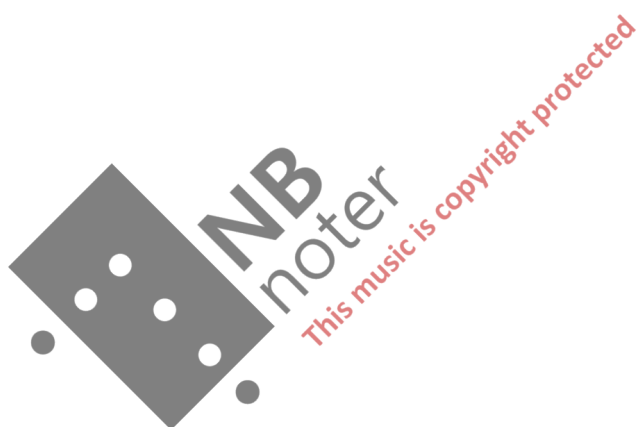

220

223

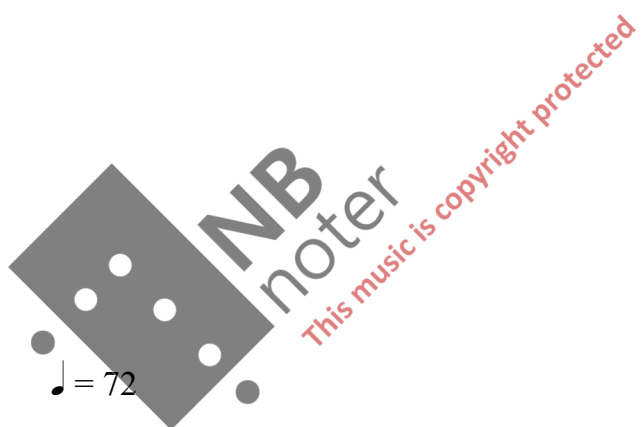

♩ = 72

225
