

# TO SATSER

for akkordeonorkester,  
klaver, lutt og slagverk

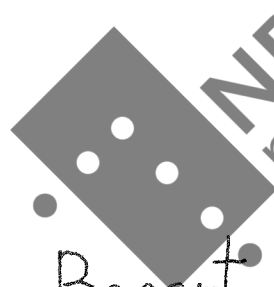

NB  
noter

*This music is copyright protected*

Basert på to dikt  
av Rudolf Nilsen

Nils Naasen 1989

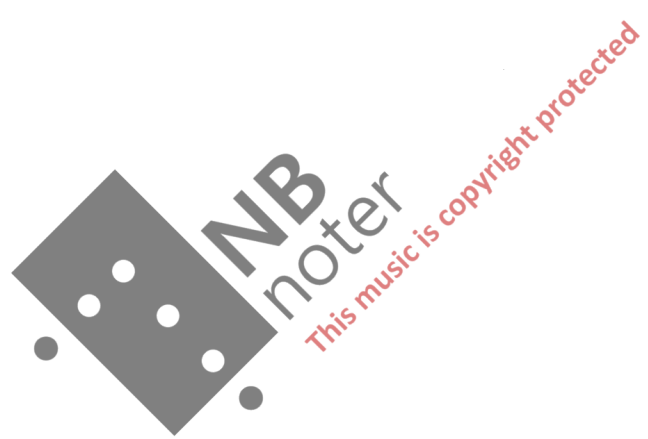

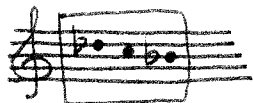

SATS I, IKKE FORDI....  
 INTERMEZZO  
 SATS II,....VISNE INN I IS

# FORORD

INTERMEZZO kan utelatast.

betyr at ein improviserer fritt over dei oppgitte tonane, i denne samanheng forholdsvis seint, og legato. styrkegrad er angitt.

- SLAGVERK :
-  triangel (lite)
  -  cymbal på stativ (ei kelle)
  -  cymbal på stativ (to keller)
  -  liten håndtromme
  -  klokkespill
  -  tamburin (spel med hånd på kant)
  -  tamburin (med kelle på skinnnet)

I SATS I og i INTERMEZZO fins takter utan takttakt. Slå eitt slag i desse taktene.

OPPSTILLING :

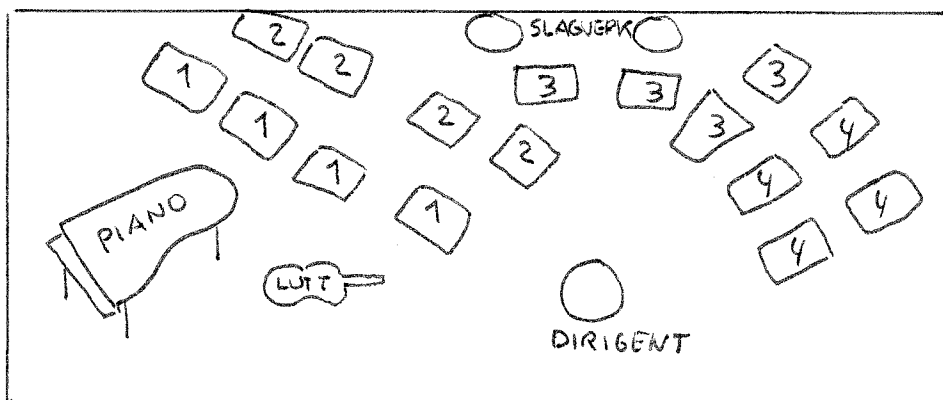

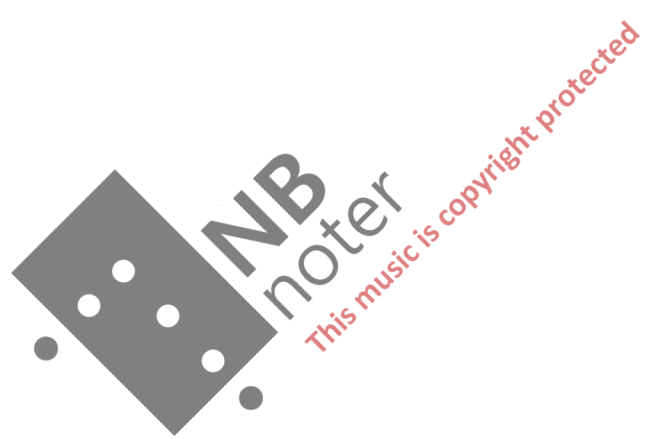

♩ = 60

# SATS I, IKKE FORDI .....

Nils Naasen 89

1. akk. H.H.

1. akk. V.H.

2. akk. H.H.

2. akk. V.H.

3. akk. H.H.

3. akk. V.H.

4. akk. H.H.

4. akk. V.H.

H.H.

H.H.  
PIANO

V.H.

V.H.

Lutt

Slagverk

1 (0=16')

2b<sup>2</sup> p.

mf

legato 16'

p

legato 16'

legato 16'

legato 16'

1 (0=16')

mf

(usynkr ont, uregelmessig) 16'

simile 16'

P, ped. sempre

(p, ped. sempre...)

1 (0=16')

2

P

tr mm

P

pp < p > pp

3 (d=8') 4 5 (o=16')

3 4 5 (o=16')

3 (d=8') 4 5 (o=16')

3 (d=8') 4 5 (o=16')

6

(A) Largo  
♩ = 80

1.   
2.   
3.   
4.   
piano   
sl.v.

(B) Allegro molto

accel...

piano

mf

staccato

7:3

3/8

$\text{C}$

d=76

1

2

3

4

ppp

sva

This music is copyright protected

piano

d=76 liberamente

staccato sempre

st.verke

d=76

accel....

♩ = 60

Four empty musical staves at the bottom of the page, consisting of two grand staves and two piano staves.

⊖ (E) 0=16'

# INTERMEZZO

Nils Naasen 89

1  
2  
3  
4

(A) (B)

Piano

(A) (B)

Lutt

(A) (B)

slagverk

(A) (B)

**Other parts:**

- Lutt:** Lute part, mostly rests in section C and D.

(E)

Andante Moderato

Lutt

(E)

solo  
alleg

pianissimo possibile

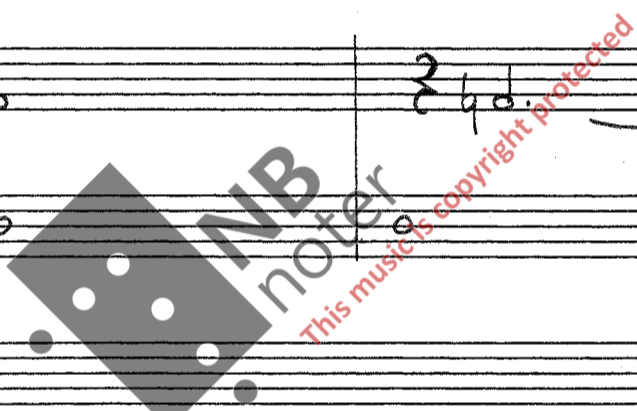

poco rit... a tempo

mf mp p mf

poco rit...

dolce

mf pp

NB noter  
This music copyright protected

ppp

*sempre calando*

*Cadenza*

*Lutt*

*attacca*

# SATS II, ...VISNE INN I IS

Nils Naasen 89

Allegro ♩ =

⊖ (A)

1

2

3

4

PIANO

SLAG-  
VERK

① Rubato

Musical score for the second system, including a large watermark and performance markings like "sempre rit..", "f", and "pp".

ⓔ Lento ♩ = 54

(H) Tempo I

