

HOUSE

for orchestra

Jon Mostad

This music is copyright protected

for orkester

HUS

Contents:

Entrance, page 1,	duration, Ca 1'20"
First room, " 5,	" 8½ - 9'
Second room, " 32,	" 11½'
Exit, " 88,	" 3'40"

Total duration: Ca 25½ - 26'

Orchestra:

4 flutes ; fl. 4 doubling piccolo ; fl 1 doubling alto flute in g (in "Exit" only)

3 oboes, ob. 1 doubling oboe d'amore (in "Exit" only)

English horn

3 clarinets in B^b, cl 3 doubling bass clarinet in B^b,
Clarinet in E^b.

3 bassoons

Doublebassoon

4 french horns in F

4 trumpets in B^b; tr. 1 doubling flugelhorn in B^b (in "Exit" only)

3 trombones

Tuba

Percussion 1 : Timpani, tam-tam (large)

Percussion 2 : Glockenspiel, Marimba, triangle.

Percussion 3 : 3 suspended cymbals (small, medium, large), snare drum, 4 tom-toms

Percussion 4 : Vibraphone, chimes, triangle, wood-block, bass drum.

Harp

Piano and celesta (only one player required)

Strings (at least 8 violoncellos. The other groups correspondingly large.)

In the score, all instruments are written in C.

The usual octave transpositions are used for piccolo flute, doublebassoon and doublebass (but note that harmonics in the g-clef are written at actual pitch)

The glockenspiel sounds two octaves higher than written.

HOUSE

ENTRANCE.

Jon Mostad 1982-85

4/4 ♩ = ca 108-112

Fl
Ob
C.l.
Cl. 1
Cl. 2
Cl. in
Hib
Cl. b.
Fag. 1
C. fag.

TACET IN "ENTRANCE".

5

1
2
3
4

Cor.

Tr.
Trb.
Tuba

p simile p mp mp mp

Perc. 2

2. E 3. TACET IN "ENTRANCE"

Arpa
Piano

TACET IN "ENTRANCE"

4/4

Vl. I
Vl. II
Vle
Vcl
Cb.

TACET IN "ENTRANCE"

5

20

Cor

Tr

Trb. 2

Tuba

Perc. 4
Compa-
ne

25

Cor

Tr

Trb. 2

Tuba

Perc. 4
Compa-
ne

trumpets

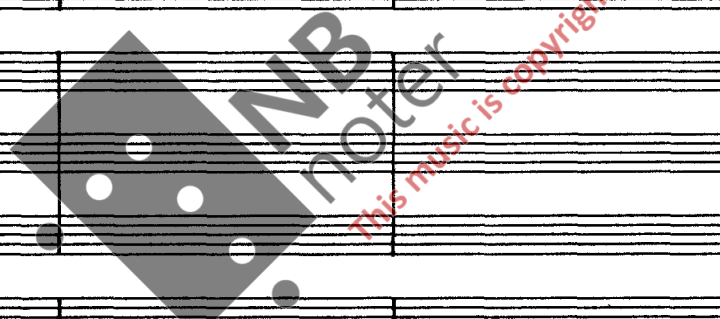

1. 2.

within the frame for as long time as the line indicates

***) Slightly lowered to sound as 7th partial from BB.

*) Slightly lowered to sound as 7. partial from C. **) Rapid figures on the notes

60

Continuation of the handwritten musical score. This section shows more staves with musical notation, including dynamic markings like *pp* and *p*. The notation is less dense than the upper section, with more rests and simpler rhythmic patterns. The score concludes with several empty staves at the bottom.

E

70 75

Fl. 4 muta in fl. piece

tam-tam

gliss.

mf

gliss. (mf to sf to sfz)

***) The g^b should be slightly lowered, to sound as the 11th partial from D.
****) The d^b should be lowered by almost a quartertone, to sound as the 11th partial from A^b.

****) The g^h should be raised by almost a quartertone, to sound as the 11th partial from D.
*****) The c[#] should be slightly lowered, to sound as the 7th partial from D.

p^o gliss

110

4. Vibr

Pucc
 Fl. 1
 Fl. 2
 Fl. 3
 Ob. 1
 Ob. 2
 Ob. 3
 C. 1
 Cl. 1
 Cl. 2
 Cl. b
 Fag. 1
 Fag. 2
 Fag. 3
 Tr. 1
 Gl. sp.
 Perc. 2
 Mar.
 Arpa
 Cel.
 VI. I
 VI. II
 Vle
 Vcl. 4
 Vcl. 3
 Vcl. 2
 Vcl. 1
 gtr.
 dbri.
 Cb.

*) The g^{\flat} slightly lowered, to sound as the 7th partial from A^{\flat}

185tr

Prca

1

Fl.

2

3

Ob

2

3

G.I.

1

Cl.

2

Cl.b.

1

Fag

2

Tr. 1

1

Tam-t

2

Gl.sp.

4. tra

Arpa

Cel

195

VI I

VI II

Vle.

Vcl. (tutti)

Cb.

1.2

div. a3

1.3

div a3

con sord.

→ The g' slightly lowered, to sound as the 7th partial from A^bA^b

140

1888201

SECOND ROOM

4/4 Allegro, ♩ = ca. 120

Fl. pic. solo *mf*

Fl. 1 *mf*

Fl. 2 *mf con sord.* *ppp*

Tr. 1 *f*

Tr. 4 *con sord.*

1. Timp. *f*

2. Gl. sp. *f*

Arpa *ff* *con sord.*

VL. II *ffp* *ppp*

Vcl. solo *mf* *pp* *ppp*

Vcl. solo *ff*

senza sord.

senza sord. pizz.

Vcl. *mf*

Fl. 1

Fl. 2

Fl. 3

Ob. 1

Ob. 2

Parc. 2. Gl. sp.

VL. I

3/4

4/4

5/4

A rit. molto

a tempo

4/4

15

Per.

Fl.

Ob.

C.l.

Cl.

Cl. in Mi.b.

Cl. b.

Fag.

C. fag.

Cor.

Tub. 3 a tuba

1. Timp.

2. arc.

Gl. sp.

Arpa.

Piano.

4/4

15

VI. I

VI. II

Vle.

Vcl.

Cb.

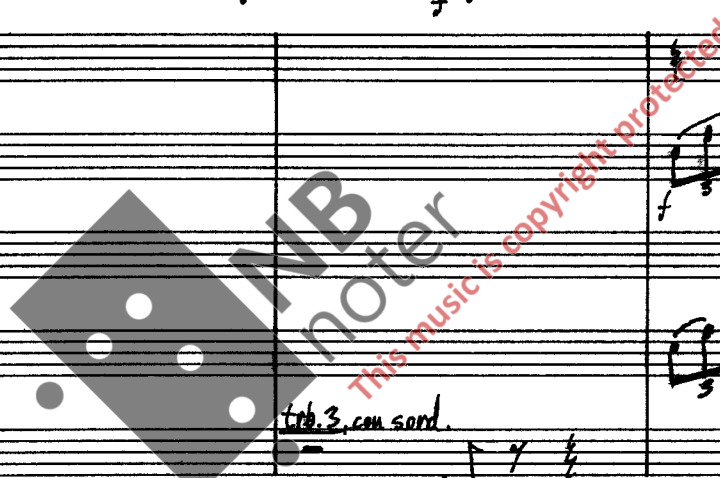

Picc
 Fl
 Ob.
 Cl
 Cl
 Cl in Bb
 Cl b
 Fag
 C. fag.
 Cor
 Tr.
 Trb
 etuba
 1 Timpani
 2 Glap
 3 Tom
 4 Tom
 5 Tom
 6 Tom
 7 Tom
 8 Tom
 Arpa
 Piano
 Vl. I
 Vl. II
 Vle.
 Vcl
 Cb

a 3
a 2 senza cord. (4)
cl. p
f
p
ff
mp, adpr
secco
secco

Key markings and annotations include:

- Measure numbers: 35, 40, 45, 50, 55, 60, 65, 70, 75, 80, 85, 90, 95.
- Dynamic markings: *pp*, *p*, *mf*, *f*, *mp*, *mf, espr*, *ppizz*, *arco*.
- Performance instructions: *tr*, *acc.*, *ppizz*, *arco*.
- Section markers: *1.*, *2.*, *3.*
- Watermark: "MNB NOTES" with a logo and the text "this music is copyright protected".

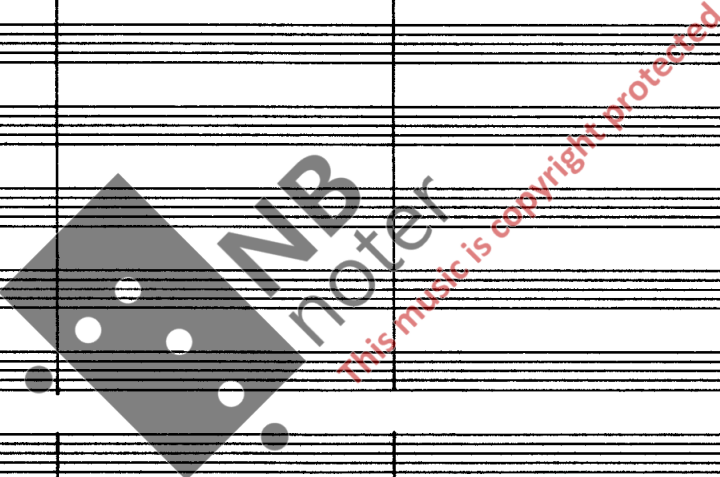

55

Pucc
1
2
Fl.
3
Ob.
C. I.
Cl. 1
Cl. 2
Cl. in Bb
Cl. b
Fag 1
Fag 2
Fag 3
Ofag
Cor 1
Cor 2
Cor 3
Cor 4
Tr. 1
Tr. 2
Tr. 3
Tr. 4
Trb. 2
Trb. 3
Tuba
L. Timp
Meth. susp.
3. Tom. 3. prc.
Tom-toms
Arpa
Piano
ped scmpre
33

70 75

Flute 1, Flute 2, Clarinet 1, Clarinet 2, Bassoon, Trumpet 1, Trumpet 2, Trumpet 3, Trombone 1, Trombone 2, Trombone 3, String 1, String 2, String 3, String 4, String 5, String 6

p, *mf*, *f*, *ff*, *pp*, *ppp*, *non sord.*, *arco*, *pizz.*, *div a 2*

Picc

Fl 1

Fl 2

Fl 3

Ob 1

Ob 2

Ob 3

Cl 1

Cl 2

Cl 3

Cl in Bb

Fag. 1

Fag. 2

Fag. 3

Cor. 1

Cor. 2

Cor. 3

Tr 1

Tr 2

Tr 3

Trb 1

Trb 2

2 Glsp

Perc 4/4 Vib

Pno

VL I

VL II

Vle

Vcl

Detailed description of the musical score: This is a page of a musical score for an orchestra. It features 18 staves, each representing a different instrument or section. The instruments listed are Piccolo, Flutes (1, 2, 3), Oboes (1, 2, 3), Clarinets (1, 2, 3), Clarinet in Bb, Bassoons (1, 2, 3), Cor Anglais (1, 2, 3), Trumpets (1, 2, 3), Trombones (1, 2), 2 Glissando, Percussion (4/4 Vib), Piano, Violin I, Violin II, Viola, and Violoncello. The score is written in a common time signature and includes various musical notations such as notes, rests, dynamics (e.g., mf, pp, p, mp), and performance instructions like '3. con sord.' and '4. con cord'. A large watermark 'NB noter' is visible across the center of the page, along with the text 'This music is copyright protected'.

D

95

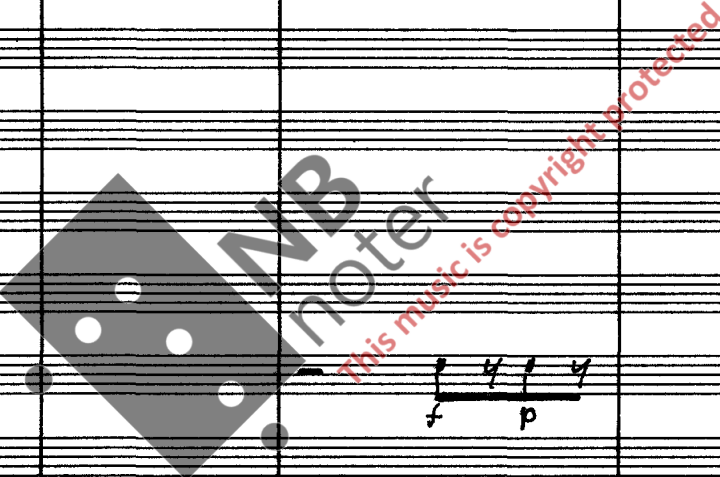

- Flutes (Fl. 1, 2)
- Saxophones (Sax. 1, 2)
- Oboes (Ob. 1, 2)
- Clarinets (Cl. 1, 2, 3)
- Clarinet in Bb (Cl. in Bb)
- Bassoon (Fag. 1, 2, 3)
- Cor Anglais (C. fag.)
- Cornets (Cor. 1, 2, 3, 4)
- Trumpets (Tr. 1, 2, 3)
- Trombones (Trb. 1, 2, 3)
- Tuba
- Snare Drum (Arpa)
- Piano
- Violins I (VI I)
- Violins II (VI II)
- Viola (Vle)
- Violoncello (Vcl)
- Double Bass (Cb.)

Fl. 1
Fl. 2
Fl. 3
Ob.
Cl. 1
Cl. 2
Cl. 3
Fag. 1
Fag. 2
C. fag.
Cor 1
Cor 2
Cor 3
Cor 4
Tr.
Tbn.
Tuba
Perc. 2
Mar.
Arpa
Piano
Vl. I
Vl. II
Vle
Vcl.
Cb.

p. espr.
con sord
quasi pp
arco
pizz
ppp
p

120

FL 1 *mp, espr.*

FL 2 *p* *ppp* *pp* *p* *pp*

FL 3 *ppp* *p* *ppp* *pp* *p* *pp*

CL 1

CL 2 *pp* *p* *pp*

CL 3 *pp* *p* *pp*

Cor. 1 *1. solo* *mp, espr.*

Cor. 2

Cor. 3 *pp* *p* *pp*

Cor. 4 *pp* *p* *pp*

Timp 1 *p*

Mar 2 *p*

3 *p*

4 *(Motor eff)* *p*

Arpa

Perc

120

VI I *pp* *mp*

VI II *ppp* *p* *ppp*

Cb *plizz* *p*

F

125 130

135

3 Pratti
Tamb.
Tomb.
4 Gran cassa

Arpa

Piano

140

3 Pratti
Tamb.
Tomb.
4 Gran cassa

145 (148)

150

3 Pratti
Tamb.
Tomb.
4 Gran cassa

p. a p. crescendi.

p a p crescen-

rit..... sostenuto

atempo

155

(160) (L. vibr.)

1. Tam-tam

3 Pratti
Tamb.
Tomb.
4 Gran cassa

165

Temp

3 Pratti
Tamb.
Tomb.
4 Gr. c.

G

170

Fl 1

Fl 2

Fl 3

Ob. 1

Ob. 2

Ob. 3

Cl. 1

Cl. 2

Cl. 3

Cl. in B \flat

Fag.

Cor 1

Cor 2

Cor 3

Cor 4

Tr 1

Tr 2

Tr 3

Tr 4

Timp 1

C.

Tom-toms

Piano

VI I

VI II

Vle

Vcl.

Cb.

p a *p* - *crescendo*

gliss.

liberamente

mf

pp

ff

secco

170

NB
noter

This music is copyright protected

Fl 1 2 3

Ob 1 2 3

Cl 1 2 3

CL in H.b

Fag 1

Cor 1 2 3 4

Tr. 1 2 3 4

Tub 1/2 etuba

Perc / Timpani

Piano

VI.I

VI.II

Vle

Vcl

Cb

Fl 1 2 3

Ob 1 2 3

Cl 1 2 3

Fag 1 2 3

C fag

Cor 1 2 3 4

Tr 1 2 3 4

Trb 1 2 3

Tuba

1 Timp

2 Perc

3 Vib

Piano

VI I

VI II

Vle

Vol

Cb

mf

a 2.

p

(motor off)

(Ped sempre)

fp

185

Fl. picc. 1

Fl. 2

3

Ob. 2

3

C. I

Cl. 1

2

3

Cl. in Bb

Fag. 1

2

3

Cor 1

2

3

4

Tr. 1

2

3

4

Trb. $\frac{1}{3}$

Tuba

Perc. 2

4

Arpa

Piana

VI. I

VI. II

Vle.

Vcl.

Cb

195

Handwritten musical score for multiple instruments. The score includes various dynamics and performance instructions:

- Top section:** Features a tempo marking of 200. Dynamics include *f crescendo*, *crescendo*, *quasi ff*, *ff*, and *ff*. Performance notes include *(Sempre mf, non cresc.)*, *cl 2. crescendo*, and *(cl 3 sempre mf, non cresc.)*.
- Middle section:** Includes a *gliss* (glissando) marking with *mf* dynamics. Other dynamics include *crescendo*, *(sempre mf, non crescendo)*, *quasi ff*, and *mf*.
- Bottom section:** Features a *gliss* marking with *mf* dynamics. Dynamics include *pp*, *p*, *ppp*, *mf*, and *socco*. A *arco* marking is present at the bottom left.

1
Fl 2
3
1
Ob. 2
3
C. I.
1
Cl 2
3
1
Fag. 2
3
1
Cor 2
3
4
Tr 1
2
3
4
Trb 1/2
Tuba
1. Imp.
2. Mar.
3. Piatto
4. Vib.
Arpa
Piano
VI. I
VI. II
Vc
Vcl
Cb

2. senza sord.
3. (sempre c. s.)
2. (senza sord.)
3. (sempre c. s.)

mf
p
pp

g.l.s.

This music is copyright protected

205

210

210

This is a handwritten musical score for a full orchestra and strings. The score is arranged in systems, with each instrument or section on its own staff. The instruments listed on the left side of the page include:

- Flute (Fl.)
- Oboe (Ob.)
- Clarinet in B-flat (Cl. in B)
- Clarinet in C (Cl.)
- Clarinet in Bass (Cl. basso)
- Bassoon (Fag.)
- Contrabassoon (C. fog.)
- Cor
- Trumpet (Tr.)
- Trombone (Tb.)
- Euphonium (Euba.)
- 1st Trombone (1. Tenor)
- 2nd Trombone (2. Tenor)
- 3rd Trombone (3. Tenor)
- Vibraphone (Vibr.)
- Arpa (Harp)
- Piano (Pia-no)
- Violin I (VI. I)
- Violin II (VI. II)
- Viola (Vle.)
- Violoncello (Vcl.)
- Contrabass (Cb.)

The score contains various musical notations, including notes, rests, dynamics (e.g., *f*, *mf*, *p*, *pp*), and performance instructions. A large watermark is present in the center of the page that reads "NBNB noter" and "this music is copyright protected".

Fl.pnc.
Fl. 1
Fl. 2/3
Ob. 1
Ob. 2/3
C. 1
Cl. 1
Cl. 2
Cl. in Bb
Cl. in B
Fag. 1
Fag. 2/3
C. fag.
Cor. 1/3
Cor. 2/4
Tr. 1/2
Tr. 3/4
Trb. 1/2
Trb. 3/4
Timp.
Offic.
Tamb.
Vibr.
Arpa
Piano
Vl. I
Vl. II
Vle.
Vol.
Cb.
crescendo
crescendo p.
(non cresc.)
(non cresc.)
(non cresc.)
(non cresc.)
(non cresc.)
crescendo p.

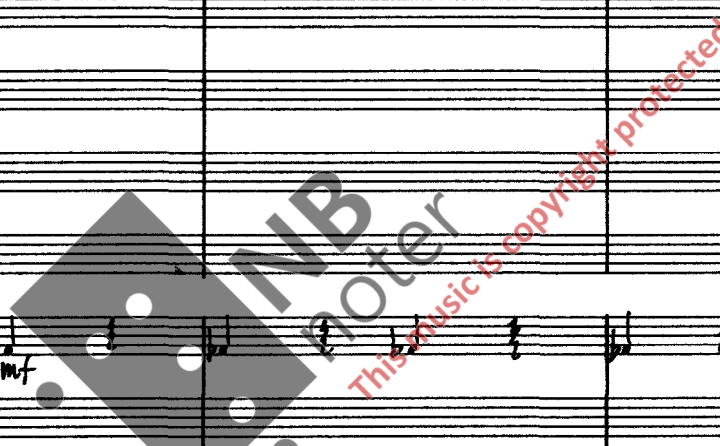

Fl picc
 Fl 1
 Fl 2
 Ob. 1
 Ob. 2
 Cl 1
 Cl 2
 Cl in Bb
 Cl b
 Fag. 1
 Fag. 2
 Fag. 3
 C. fag.
 Cor. 1
 Cor. 2
 Cor. 3
 Cor. 4
 Tr.
 Trb. 1
 Trb. 2
 Timp.
 Glsp.
 Tamb. piec.
 Vib.
 Arpa
 Piano

256

VI I
 VI II
 Vcl.
 Cb.

**) The glissando may ascend to a higher harmonic, if manageable.
 x*) Between *f* and *ff* (11th partial from CC)
 x*) Slightly weaker than *b* (7th partial from CC)

250

Key markings and annotations include:

- Dynamic markings:** *crescendo*, *p*, *a*, *p*, *pp*, *al ff*, *f*, *mf*, *ff*, *ppp*, *fff*.
- Performance instructions:** *Glockenspiel:*, *triangle*, *secco*, *unis.*, *plizz.*
- Other markings:** *2*, *3*, *4*, *5*, *6*, *7*, *8*, *9*, *10*, *11*, *12*, *13*, *14*, *15*, *16*, *17*, *18*, *19*, *20*, *21*, *22*, *23*, *24*, *25*, *26*, *27*, *28*, *29*, *30*, *31*, *32*, *33*, *34*, *35*, *36*, *37*, *38*, *39*, *40*, *41*, *42*, *43*, *44*, *45*, *46*, *47*, *48*, *49*, *50*, *51*, *52*, *53*, *54*, *55*, *56*, *57*, *58*, *59*, *60*, *61*, *62*, *63*, *64*, *65*, *66*, *67*, *68*, *69*, *70*, *71*, *72*, *73*, *74*, *75*, *76*, *77*, *78*, *79*, *80*, *81*, *82*, *83*, *84*, *85*, *86*, *87*, *88*, *89*, *90*, *91*, *92*, *93*, *94*, *95*, *96*, *97*, *98*, *99*, *100*.

The score features complex rhythmic patterns, including sixteenth and thirty-second notes, and various articulations. There are also some handwritten corrections and annotations throughout the piece.

accol. . . . al

- Fl pic** (Piccolo Flute)
- Fl** (Flute)
- Ob** (Oboe)
- Cl** (Clarinet)
- Cl. in Bb** (Clarinet in B-flat)
- Cl. b** (Bass Clarinet)
- Fag** (Bassoon)
- C fag** (Contrabassoon)
- Cor. 2** (Cor Anglais)
- Tr** (Trumpet)
- Trb** (Trumpet)
- 3 tuba** (Tuba)
- 1 Timp** (Timpani)
- 2 Clap** (Cymbal)
- 3 Tri** (Triangle)
- 4 Tri** (Triangle)
- Ang** (Angel Trumpet)
- Arpa** (Harp)
- Piano**
- VI. I** (Violin I)
- VI. II** (Violin II)
- Vle** (Viola)
- Vcl** (Violoncello)
- Cb** (Contrabasso)

The score includes various musical notations such as notes, rests, dynamics (e.g., *ff*, *p*, *sfz*), articulation (e.g., *gliss.*), and performance instructions. A large watermark "IMB" is visible across the center of the page. At the bottom left, there is a handwritten note: "x) see x), p 69".

- Woodwinds:** Flutes (Fl. pcc.), Flute 2 (Fl. 2), Oboes (Ob. 1, 2, 3), Clarinet in Bb (Cl. Bb), Clarinet in A (Cl. A), Bassoon (Fag. 1, 2, 3), Cor Anglais (Cor. 1, 2, 3, 4), Trumpets (Tr. 1, 2, 3, 4), Trombones (Trb. 1, 2, 3), Euphonium (Eup.), and Tuba (Tub.).
- Brass:** Horns (Hr. 1, 2, 3, 4).
- Strings:** Violins I (VI. I), Violins II (VI. II), Violas (Vle), and Cellos/Double Basses (Vcl.).
- Percussion:** Piano (Pia.), Arpa (Arpa), and various percussion instruments (3. Dr. bat., 4. Dr. tom., 5. Dr. tom., 6. c.).

Key musical features and markings include:

- Measures 265-268:** A complex rhythmic texture with many sixteenth and thirty-second notes.
- Dynamic Markings:** *f* (forte), *poco* (poco), *quasi ff* (quasi fortissimo), and *mf* (mezzo-forte).
- Performance Instructions:** *div. a 3.* (divided into three parts), *II. gliss.* (second glissando), and *gliss.* (glissando).
- Watermark:** A large watermark for "NB noter" is visible across the center of the page, with the text "This music is copyright protected" written diagonally.

270

* The d# should be lowered by almost a quarter tone, to sound as the 11th partial from AA.
 ** The g should be slightly lowered, to sound as the 7th partial from AA

275

Fl Pic 1
 Fl 2
 Fl 3
 Ob 2
 Ob 3
 Cl 1
 Cl 2
 Cl in Bb
 Cl b 1
 Cl b 2
 Cl b 3
 C fag 1
 C fag 2
 C fag 3
 Cor 1
 Cor 2
 Cor 3
 Cor 4
 Tr 1
 Tr 2
 Tr 3
 Tr 4
 Trb 1
 Tuba 1
 Tuba 2
 Tuba 3
 Tuba 4
 Tuba 5
 Tuba 6
 Tuba 7
 Tuba 8
 Tuba 9
 Tuba 10
 Tuba 11
 Tuba 12
 Tuba 13
 Tuba 14
 Tuba 15
 Tuba 16
 Tuba 17
 Tuba 18
 Tuba 19
 Tuba 20
 Tuba 21
 Tuba 22
 Tuba 23
 Tuba 24
 Tuba 25
 Tuba 26
 Tuba 27
 Tuba 28
 Tuba 29
 Tuba 30
 Tuba 31
 Tuba 32
 Tuba 33
 Tuba 34
 Tuba 35
 Tuba 36
 Tuba 37
 Tuba 38
 Tuba 39
 Tuba 40
 Tuba 41
 Tuba 42
 Tuba 43
 Tuba 44
 Tuba 45
 Tuba 46
 Tuba 47
 Tuba 48
 Tuba 49
 Tuba 50
 Tuba 51
 Tuba 52
 Tuba 53
 Tuba 54
 Tuba 55
 Tuba 56
 Tuba 57
 Tuba 58
 Tuba 59
 Tuba 60
 Tuba 61
 Tuba 62
 Tuba 63
 Tuba 64
 Tuba 65
 Tuba 66
 Tuba 67
 Tuba 68
 Tuba 69
 Tuba 70
 Tuba 71
 Tuba 72
 Tuba 73
 Tuba 74
 Tuba 75
 Tuba 76
 Tuba 77
 Tuba 78
 Tuba 79
 Tuba 80
 Tuba 81
 Tuba 82
 Tuba 83
 Tuba 84
 Tuba 85
 Tuba 86
 Tuba 87
 Tuba 88
 Tuba 89
 Tuba 90
 Tuba 91
 Tuba 92
 Tuba 93
 Tuba 94
 Tuba 95
 Tuba 96
 Tuba 97
 Tuba 98
 Tuba 99
 Tuba 100

Rpic
 FL.
 Ob.
 Cl.
 Cl.
 Cl.
 Cl.
 Fag.
 C-fag.
 Cor.
 Tr.
 Tib.
 1. Timp.
 2. Mar.
 3. Tambores.
 4. G.C.
 Arpa.
 Piano.
 VI. I.
 VI. II.
 Vle.
 Vcl.
 Cb.

290

290

Fl. pic. 1, 2, 3

Fl. 1, 2, 3

Ob. 1, 2, 3

C. 1

Cl. 1, 2

Cl. in Bb

Cl. b

Fag. 1, 2, 3

C. fag.

Cor. 1, 2, 3, 4

Tr. 1, 2, 3, 4

Trb. 1, 2, 3

a. tuba

L. timp.

2. Gi. sp.

Sp. 1, 2, 3, 4

4. G. C.

Arpa

Piano

VI. I (low)

VI. II

Vle.

Vcl.

Cb.

pp, ff, diminuendo, gliss., arco, (sempre ff), mf

- 300**: A handwritten number at the top left of the first staff.
- simile**: Repeatedly used as a dynamic marking throughout the score.
- ff** (fortissimo) and **p** (piano): Dynamic markings indicating volume levels.
- a 2**: A marking appearing in several staves, possibly indicating a second ending or a specific articulation.
- (vibr. sempre)**: A marking in the lower staves indicating vibrato.
- (ad cant. pro)**: A marking in the lower staves, possibly indicating a change in performance style.
- (al meta)**: A marking near the bottom right of the page.
- la 2 mota div a 2. pizz.**: A marking at the very bottom right, likely indicating a second ending or a specific playing technique.

Fl. pic. *a2* *ff* *p* *ha.* *simile*

Fl. 1 *p* *simile*

Fl. 2 *p* *simile*

Ob. 1 *p* *simile*

Ob. 2 *p* *simile*

Cl. 1 *p* *simile*

Cl. 2 *p* *simile*

Cl. in Bb *p* *simile*

Cl. b *p* *simile*

Fag. 1 *p* *simile*

Fag. 2 *p* *simile*

C. fag. *p* *simile*

Cor. 1 *ff*

Cor. 2 *ff*

Cor. 3 *ff*

Tr. 1 *ff*

Tr. 2 *ff*

Tr. 3 *ff*

Trb. 1 *ff*

Trb. 2 *ff*

Trb. 3 *ff*

a. tuba *a2*

1. Timp

2. Clap

3. Tom I

4. Tom II

5. Tom III

6. C. C.

Appa

VL. I

VL. II

Vcl.

Cb. *arco*

stouffee

(Ped sempre)

(la 2. note u. n. 15)

This music is copyright protected

310

This is a handwritten musical score for guitar, consisting of approximately 15 staves. The score is written in a complex, multi-measure format. Key features include:

- Staff 2:** Features a second ending bracket labeled '2. 3.'.
- Staff 3:** Includes a section with a first ending bracket labeled '1. 2.' and a second ending bracket labeled '(3.)'.
- Staff 4:** Shows a section with a first ending bracket labeled '1. 2.' and a second ending bracket labeled '(3.)'.
- Staff 5:** Contains a section with a first ending bracket labeled '1. 2.' and a second ending bracket labeled '(3.)'.
- Staff 6:** Includes a section with a first ending bracket labeled '1. 2.' and a second ending bracket labeled '(3.)'.
- Staff 7:** Features a section with a first ending bracket labeled '1. 2.' and a second ending bracket labeled '(3.)'.
- Staff 8:** Contains a section with a first ending bracket labeled '1. 2.' and a second ending bracket labeled '(3.)'.
- Staff 9:** Includes a section with a first ending bracket labeled '1. 2.' and a second ending bracket labeled '(3.)'.
- Staff 10:** Shows a section with a first ending bracket labeled '1. 2.' and a second ending bracket labeled '(3.)'.
- Staff 11:** Contains a section with a first ending bracket labeled '1. 2.' and a second ending bracket labeled '(3.)'.
- Staff 12:** Features a section with a first ending bracket labeled '1. 2.' and a second ending bracket labeled '(3.)'.
- Staff 13:** Includes a section with a first ending bracket labeled '1. 2.' and a second ending bracket labeled '(3.)'.
- Staff 14:** Contains a section with a first ending bracket labeled '1. 2.' and a second ending bracket labeled '(3.)'.
- Staff 15:** Shows a section with a first ending bracket labeled '1. 2.' and a second ending bracket labeled '(3.)'.

320

(2.3.)

N.B. Noter
this music is copyright protected

stouffee

(sempre ff)

div.

div. arco
arco

335

Ob. I. muta in fl. alto in Sol.

Ob. I. muta in fl. alto in Sol.

Tr. I. muta in Allegro in Sol.

Timpani

335

* If necessary, take a quick breath and start again with a soft attack, immediately ascending to ff.
 ** Slightly lowered, to sound as the 14th partial from E^bE^b.

Duration, Ca. 11 1/2'
 Abba "EXIT"

EXIT

A

4/4, ♩ = ca. 120

5/8 Andante, ♩ = ca 64 (♩ = ca 138)

Fl. picc
Fl. alto
Ob. d'amore
Cl. I
Cl. in Bb
Fugl
Cor I
Fl. cor
Trb. I
2 Trg
4. Vibr
Arpa
Cel
2 vl. soli
3 vl.
1 cb. Solo

(sempre p)
mp
mf → p
ppp
p
p
ppp
ppp → p
ppp → p
ppp → p

5

mus.

1 solo

10 15

Fl. alto

Ob. d'am

Cl.

Fag.

Cor.

Flic.

VI

Vcl.

Cb.

20

Fl. picc.

Flauto

Ob. da

Cl.

Cl. in Bb

Fag.

Cor.

Flic.

Col.

VI.

Vcl.

Cb.

tutti (8)

f. espr

gliss.

ritard.

ritard.

B

25

35

Fl. piccolo p mf

Fl. alto

Ob. clarinet p mf p

Cl.

Cor.

Trb. Senza sord. mp

Arpa f l.vibr

40

Vi. unis. mp

Vcl. mp

Fl. alto

Ob. clarinet poco f

Cl. in Bb p mf pp

Trb. poco f mp

Arpa (4E4C) p mf

45

46

Vi. poco f mp

Vcl. poco f mp

D

60

Fl. alto
Ob. d'am.
Cl.
Cl. m. H. b.
Fag.
Cor.
Flc.
Trb.
2 Mar Perc
4 Vib.
Arpa
Vl.
Vcl.

ppp
pp
p
mf
pp
pp
mf
pp
pp
mf
mf
mf

l. vibr
motor off
(non arp)
(non arp)

65

Fl. alto
Ob. d'am.
Cl.
Fag.
2 Mar Perc
4 Vib.
Arpa
Cel.
Vl.
Vcl.

p
mf
m.p

simile

76 **E**

Fl. picc.

Fl. alto

Op. clar.

Cl.

Cl. in Bb

Fag.

Cor.

Fic.

Trb.

2. Mar. Perc.

4. Vib.

Arpa.

Cel.

VL

Vcl.

Cb.

sempre p

pp

ppp

p

(open)

MP

noted

This music is copyright protected

Fl. p

Fl. alto

Ob. clarinet

Cl.

Cl. in Bb

pp

Cor.

pp

Flic.

pp

Trb.

pp

2. Harp

3. Perc.

4. Vibr.

(motor off)

Arpa

Gal.

W.

p, espr

Vcl.

Cb.

to triangle

x) slightly lower than b^{\flat} , to sound as the 7th partial from C.

***) almost a quartertone lower than f^{\sharp} , to sound as the 11th partial from C.

