

Jon Mostad:

CANON

for

blandet kor

(S. 1-2 A 1-2 T.B.)

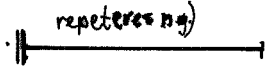

Om notasjonen:

||:  betyr at det som står innenfor repetisjonstegnene, skal gjentas så lenge som linjen viser. Antall rep er skrevet i parentes etter siste repetisjonstegn.

Mange steder fortsetter det med repetisjon av samme motiv også når det igjen er utskrevet note for note. Det er gjort for at dirigenten og sangerne kan ha oversikt over hvordan det totale satsbildet skifter hvis det f.eks. skjer forandringer i én stemme, eller hvis en eller flere stemmer forskyver seg tytmisk i forhold til de andre.

Et NB! under en stemme viser at her skjer det en forandring i et motiv som en stund har vært gjentatt uforandret. Svært tydelige forandringer er ikke merket slik.

Komposisjonen har ingen tekst, men skal synges på visse stavelser som er skrevet over stemmen. Simile betyr at samme mønstret av stavelser fortsetter til noe nytt står skrevet.

Stavelsene det skal synges på, er notert etter det internasjonale fonetiske alfabetet. Følgende tegn er brukt:

u - som o-lyden i to

o - " å - - - " så

a - " mørk a i østnorsk tale

e og i som tilsvarende bokstaver i norsk uttale, det samme gjelder konsonanttegnene.

CANON

Allegretto, ♩ = 96-100

Jon Mostad, 1978.

5

S

A

T

B.

du: du du du du du. simile (repeteres 3 g.)

mp

du: du: du du du du: simile (repeteres 2 g.)

mp

10

du: du du du simile

mp

(repeteres 1 g.)

(repeteres 1 g.)

(repeteres 1 g.)

du. du:du. du:du. du simile (20) (repeteres 2 g.)

mp

(repeteres 5 g.)

(rep. 1 g.)

(repeteres 2 g.)

25

30

(repeteres 1 g.)

35

(repeteres 5g.)

(repeteres 10g.)

(repeteres 5g)

mf

mf

mf

mf

mf

mf

to: to: to: to: to: to: simile

(repeteres 2g.)

(repeteres 4g.)

(repeteres 1g.)

45

ta: ta:ta.ta.ta.ta

to: to:ko:to: to: simile

ta:

ta: ta:ta: ta.ta.ta

NB!

Bm bm bm bm bm simile

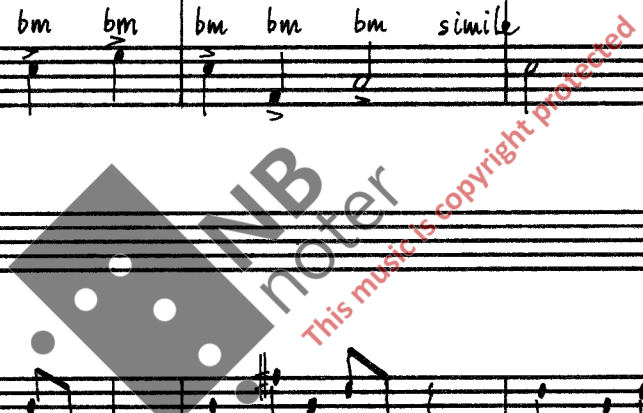

simile

50

takata ta simile

NB!

ta: ta:ta: tata:ta: simile

ta: ta:ta: tata:ta: simile

simile

55

60

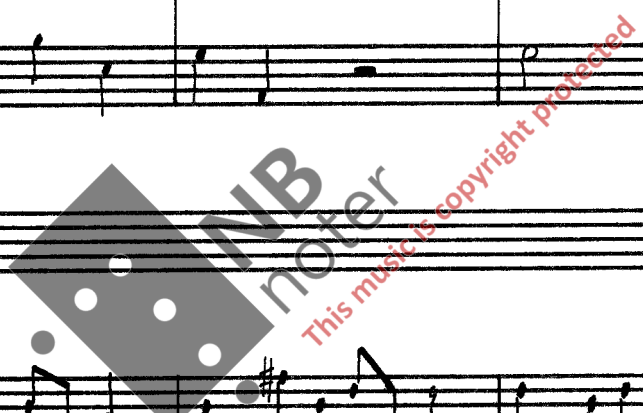

65

70

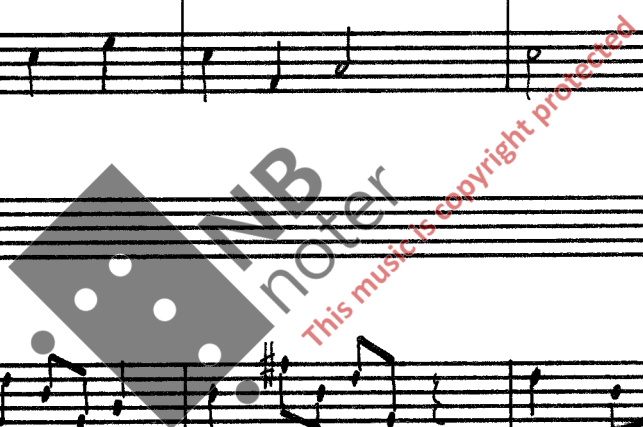

te: te:te: te:te: te: ⁷⁵ simile

f NB!

simile

f

pa: pa: pa: simile

f NB!

(80)

ta: ta ta:

ta: ta:ta: ta:ta:

ff mf

ff mp p

ff mp

ff mp

ff mp

85

ta. ta:ta:

mp

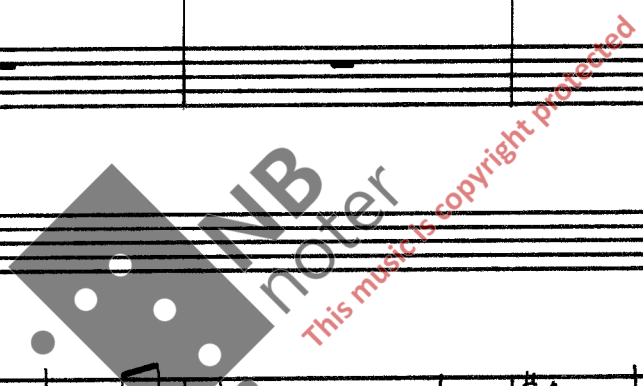

95

100

(gentas banger)

105

- Staff 1: Melodic line with lyrics "ke:te: ke: te: simile".
- Staff 2: Melodic line with lyrics "simile".

110

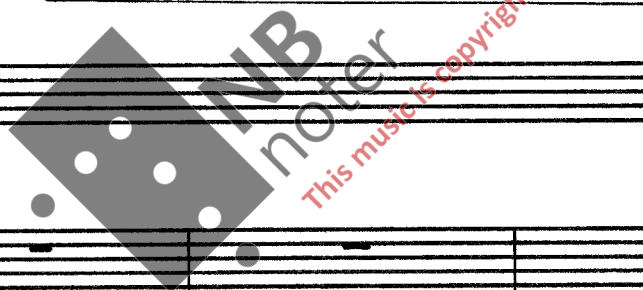

do: do: do: do: 115 do: simile

T.
B.

(120) do: do: do: do: do: do: do: simile do: do: do: - - m -

A.
T.
B.

125 do: do: simile do: do: quasi pp do: do: do: do: do: do: do: simile p (falsett)

S.
A.
T.
B.

130

135

Dur.: ca. 5' 25"