

PIP

for

To Akkordeon & Saksofonkvarsett

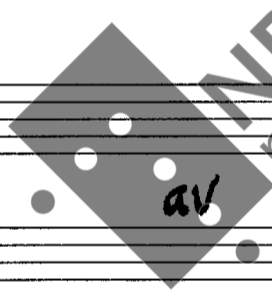

This music is copyright protected

Eirik Moland

PIP

Alt S. O O Tenor S.
Sopr. S. O O Bar. S.
Akk. I O O Akk. II

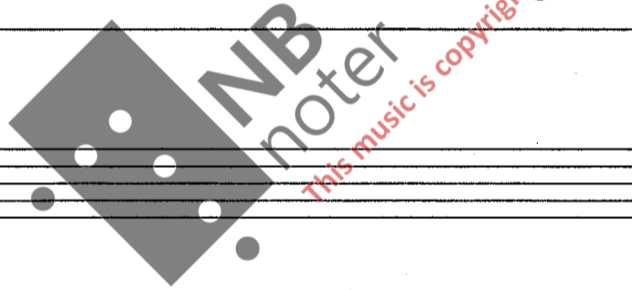

I Prelude

WH Nr. 26. Ovs. 8

PIP

FOR

To Akkordeon & Saksofonkvartett

I Prelude

ca. 3 ¹⁰

II Interlude

ca. 3 ¹⁰

III Blow-out Postlude

ca. 6 m.

Eirik Moland

WH Nr. 26. Ovs. 8

April - August 1987

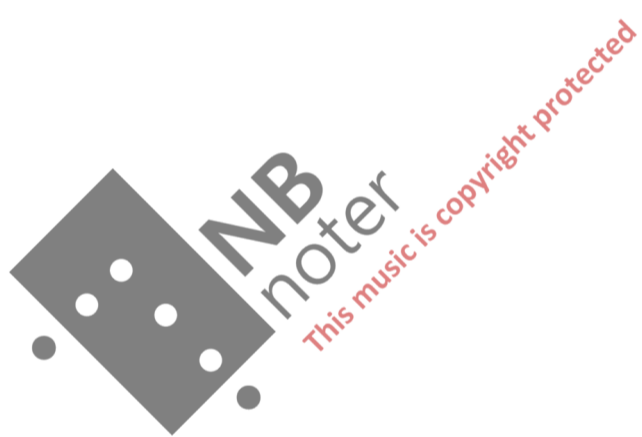

Sopran - (Bb) Saksophon

Alt - (Eb) Saksophon

Tenor - (Bb) Saksophon

Baryton - (Eb) Saksophon

Akkordeon I

Akkordeon II

S.

A.

T.

B.

Akk. I

Akk. II

1

9/ $\sharp 0$

S. $\sharp 0$

A. f mp p

T. mf

B. mp p

ck.I

ck.II

WH Nr. 26. Ovs. 8

13

S. $b \cdot i$ $\sharp i$ $\sharp i$

A. mp f

T. mf f mp mf mp

B. mp mf mp f

ck.I mp f

ck.II mf mp

WH Nr. 26. Ovs. 8

17

S. *mf* *mp* *mf* *mp* *mf*

A. *mf* *mp* *mf* *mp* *mf*

T. *mf* *mp* *mf* *mp* *mf*

B. *mf* *mp* *mf* *mp* *mf*

Akk. I *mf* *mp* *mf* *mp* *mf*

Akk. II *mf* *mp* *mf* *mp* *mf*

21

S. *f sub mp* *mf*

A. *f* *mp* *mf*

T. *f* *mp* *mf*

B. *f* *mp* *mf*

Akk. I *mf* *mp* *mf*

Akk. II *mp* *mf*

25

WH Nr. 26. Ovsk. 8

29

WH Nr. 26. Ovsk. 8

33

S.

A.

T.

B.

Akk. I

Akk. II

37

S.

A.

T.

B.

Akk. I

Akk. II

5

44

5. *mf* *mp* *p* *mp*

4. *mf* *mp* *mp* *p*

1. *mf* *mp* *mp* *p*

3. *mf* *mp* *p* *mp*

k.I *mf* *mp* *p* *mp*

k.II *mf* *mp* *p* *mp*

WH Nr. 26. Ovs. 8

45

5. *eSub f* *mf* *f*

4. *mf* *f*

1. *mp* *mp* *f*

3. *mp* *f*

k.I *f* *mp* *f*

k.II *f* *mp* *f*

Bellow-shake

cresc.

WH Nr. 26. Ovs. 8

49

S. *mp* *Sempre stacc.*

A. *mp*

T. *mp* *Sempre stacc.* #

B. *mp*

Akk. I *mf*

Akk. II *mp*

Legato

53

S. *mf* *mp* *p* *mp*

A. *mf* *mp* *p* *mp*

T. *mf* *mp* *p* *mp*

B. *Sub. mf* *mp* *p* *mp*

Akk. I *mp* *Sub. mf*

Akk. II *mp* *mf* *mf*

57

61

65

S. *(p)*

A. *(p)*

T. *(p)*

B.

Legato

Akk. I *mp*

Akk. II *mp*

69

S. *mp*

A. *mp*

T. *mp*

B. *mp*

Akk. I *mp*

Akk. II *mf*

Legato

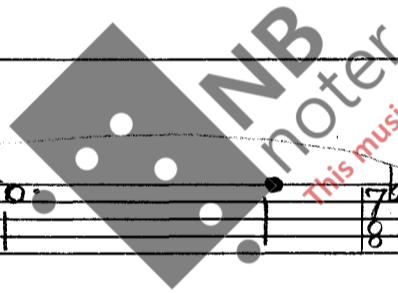

This music is copyright protected.

73

S.

A.

T.

B.

kl. I

kl. II

77

S.

A.

T.

B.

kl. I

kl. II

8va. basso - simile

81

S.

A.

T.

B.

Akk. I

Akk. II

85

S.

A.

T.

B.

Akk. I

Akk. II

11

84

S. *f*

A. *mf*

T.

B.

kl. I

kl. II

(8va.b)

93

S. *ff*

A. *sub. mp* *mf* *mp* *mf*

T.

B. *mp* *mf* *mp* *mf*

kl. I *ff* *8va. b* *mf* *f* *mf* *f*

kl. II *ff* *8va. b* *sub. mp* *mf* *mp* *mf*

97

Other annotations include *(8va)*, *(8va. b. simile)*, *mf loco*, and *mp 8va*.

101

Other annotations include *(8va)*, *loco*, *8va. loco*, and *7 V*.

13

105

S. *mf* *mp* *f* *mp*

A.

T.

B.

kl. I *mf* *mp* *f* *mp*

kl. II *mf* (8va. b) *mp* *f* *sub. p* *mp*

8va. loco

109

S. *mf* *f*

A.

T.

B.

kl. I *p* *mp* *f*

kl. II *p* *mf* *f*

Bellow shake

8va. basso

ca. 3 10

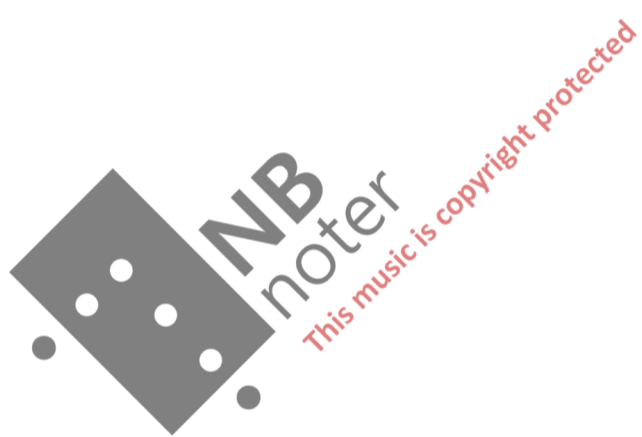

P, P

P, P

P, P

II Interlude

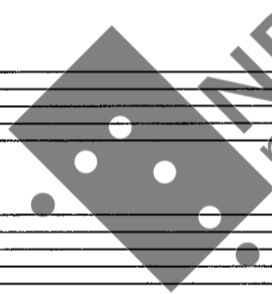

NB
noter

This music is copyright protected

II Interlude

♩ = ca. 58

S.
A.
T.
B.

trk. I

trk. II

molto legato dolce
epppp P

6
S.
A.
T.
B.

dolce
PPP PP P

dolce
PPP PP P *dolce*

P *dolce*

dolce
PPP PP

trk. I

trk. II

S.
A.
T.
B.

ppp pp p

Kk I
p pp pp

Kk II
pp

S.
A.
T.
B.

ppp p p

Kk I
ppp mp

Kk II
pp mp p

19

23

27

27

Time signatures: 3/4, 5/4, 2/4.

31

Performance markings: *dolce*, *Espressivo*, *pp*, *mp*, *legato*.

Time signatures: 3/4, 5/4, 4/4.

35

S.

A.

T.

B.

Alc. I

Alc. II

39

S.

A.

T.

B.

Alc. I

Alc. II

43

S. *mf* *F*

A.

T. *mp* *#0* *mf*

B.

Viol. I *mf*

Viol. II *mf*

47

S.

A.

T.

B.

Viol. I

Viol. II

WH Nr. 26. Ousk. 8

mp *(loco)* *mp* *(loco)*

8va.

3

ATTACCO

ca. 3 10

ATTACCO

P.
Pip

P.
Pip

P.
Pip

III Blow-out Postlude

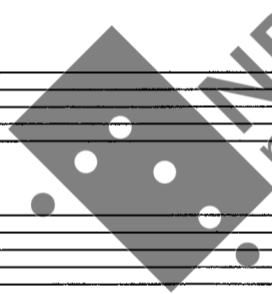

NB
noter

This music is copyright protected

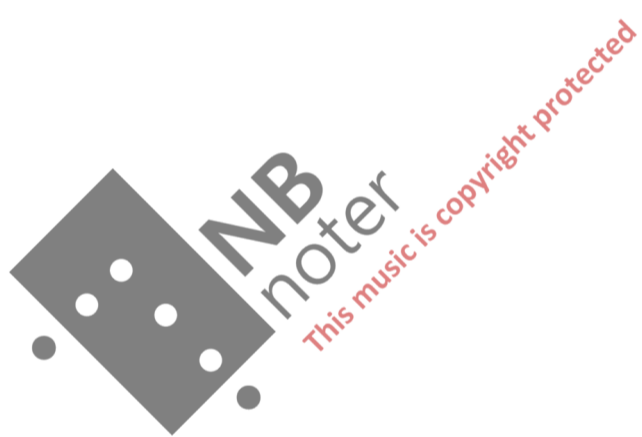

Vace energico
≈ 112-120

III Blow-out Postlude!

5.

A.

T.

3.

Alc. I

Alc. II

5

S.

A.

T.

B.

Alc. I

Alc. II

1

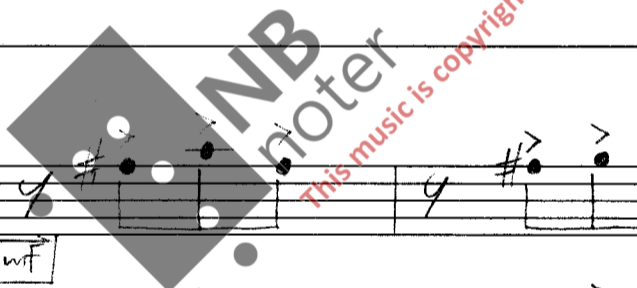

9

S. *mf*

A. *mf*

T. *mf*

B.

W.I.

W.II

13

S. *f*

T. *ff*

B.

W.I. *f* *ff*

W.II *mf* *ff*

(ord. B.)

Bellow-shake

Bellow-shake

17

S.

A.

T.

B.

Alc. I

Alc. II

21

S.

A.

T.

B.

Alc. I

Alc. II

3

35

S.

A.

T.

B.

Akk I

Akk II

39

S.

A.

T.

B.

Akk I

Akk II

44

S. *mf*

A. *mp*

T. *mf*

B. *mf*

Viol. I *mp* *mf*

Viol. II *mp* *mf*

WH No. 26 Ousk. B

49

S. *mp*

A. *mp*

T. *mp*

B. *mp*

Viol. I *mp* *mf*

Viol. II *mp* *mf*

WH No. 26 Ousk. B

Bellows-shaker

(ord. below)

53

S.

A.

T.

B.

58

S.

A.

T.

B.

63.

68

Annotations include:

- 8va. (8va. Bellow-shalic)
- 8va. (8va. mf)
- Legato

WH Nr. 26 Ousk 8

72

- S.:** Melodic line with notes and rests. Dynamics include *mf* and *mf* in a box.
- A.:** Melodic line with notes and rests. Dynamics include *mf*.
- T.:** Melodic line with notes and rests. Dynamics include *mp*, *mf*, and *mf*.
- B.:** Melodic line with notes and rests. Dynamics include *mp*, *mf*, and *mf*. Includes an *8va* marking.
- Akk.:** Accompaniment for the accordion, including a *loco* section with *ff* and *f* dynamics.

76

- S.:** Melodic line with notes and rests. Dynamics include *mf* in a box.
- A.:** Melodic line with notes and rests. Dynamics include *mf*.
- T.:** Melodic line with notes and rests. Dynamics include *p*, *mp*, and *mf*.
- B.:** Melodic line with notes and rests. Dynamics include *mf*, *f*, and *f*. Includes an *8va* marking.
- Akk.:** Accompaniment for the accordion, including a *loco* section with *mp* and *f* dynamics.

81

86

WH. Nr. 26. Disk. 8

90

95

37

WH Nr. 26 Ovs. 8

109

113

33

118

Key features of the score include:

- Measure 121:** Features a complex passage with triplets and slurs in the Violin I part. Bass part has a *cresc.* marking.
- Measure 122:** Continues the melodic development in the vocal parts.

Dynamic markings include *mf*, *f*, and *cresc.*. The score is written in a key with one flat (B-flat major or D minor) and a 4/4 time signature.

123

Key features of the score include:

- Measures 123-125:** Soprano part starts with a *submp* marking. The vocal parts (S, A, T, B) have simple melodic lines.

Dynamic markings include *submp*, *cresc.*, and *mp*. The score is written in a key with one flat (B-flat major or D minor) and a 4/4 time signature.

127

132

35

137

142

146

S.

A.

T.

3.

Akk. I

Akk. II

148

S.

A.

T.

B.

Akk. I

Akk. II

37

150

152

156

160

164

- Grand Staff (k.I. and k.II.):** Treble and Bass clefs, 4/4 time. Dynamics: p, sub. mf, p, p, p.

Measure 164: S. (mp), A. (mp), T. (mf), B. (mf), k.I. (p), k.II. (p).
 Measure 165: S. (mf), A. (mf), T. (mf), B. (mf), k.I. (sub. mf), k.II. (sub. mf).
 Measure 166: S. (mf), A. (sub. mp), T. (mf), B. (mf), k.I. (p), k.II. (p).
 Measure 167: S. (mf), A. (sub. mp), T. (mf), B. (mf), k.I. (p), k.II. (p).
 Measure 168: S. (mf), A. (sub. mp), T. (mf), B. (mf), k.I. (p), k.II. (sub. mf).

168

- Grand Staff (k.I. and k.II.):** Treble and Bass clefs, 4/4 time. Dynamics: mf, p, mf, p, sub. mf.

Measure 169: S. (mf), A. (mf), T. (mf), B. (mf), k.I. (mf), k.II. (mf).
 Measure 170: S. (mf), A. (mf), T. (mf), B. (mf), k.I. (p), k.II. (p).
 Measure 171: S. (mf), A. (mf), T. (mf), B. (mf), k.I. (mf), k.II. (mf).
 Measure 172: S. (mf), A. (mf), T. (mf), B. (mf), k.I. (p), k.II. (p).
 Measure 173: S. (mf), A. (mf), T. (mf), B. (mf), k.I. (sub. mf), k.II. (sub. mf).

WH Nr. 26 Ovsik. 8

172

176

41

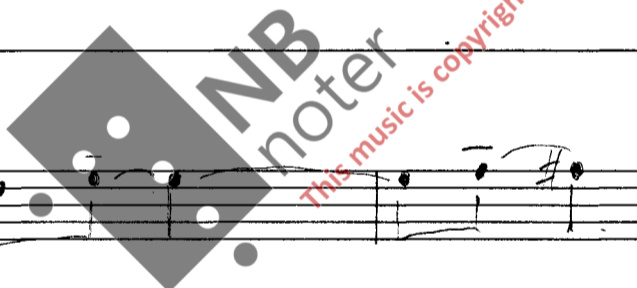

180

- S.:** Melodic line with notes G4, A4, Bb4, C5, D5, E5, F5, G5. Dynamics: mp.
- A.:** Melodic line with notes G4, A4, Bb4, C5, D5, E5, F5, G5. Dynamics: (mf), mp.
- T.:** Melodic line with notes G4, A4, Bb4, C5, D5, E5, F5, G5. Dynamics: (mf), mp.
- B.:** Melodic line with notes G4, A4, Bb4, C5, D5, E5, F5, G5. Dynamics: (mf), mp.
- Vcl. I & II:** Violin parts with notes G4, A4, Bb4, C5, D5, E5, F5, G5. Dynamics: mp, (mf) (8va.c).
- Cb.:** Cello/Double Bass part with notes G4, A4, Bb4, C5, D5, E5, F5, G5. Dynamics: (mf) (8va.b).

184

- S.:** Melodic line with notes G4, A4, Bb4, C5, D5, E5, F5, G5. Dynamics: mp.
- A.:** Melodic line with notes G4, A4, Bb4, C5, D5, E5, F5, G5. Dynamics: mf, f.
- T.:** Melodic line with notes G4, A4, Bb4, C5, D5, E5, F5, G5. Dynamics: mp, mf, f.
- B.:** Melodic line with notes G4, A4, Bb4, C5, D5, E5, F5, G5. Dynamics: mp, mf, f.
- Vcl. I:** Violin I part with notes G4, A4, Bb4, C5, D5, E5, F5, G5. Dynamics: f.
- Vcl. II:** Violin II part with notes G4, A4, Bb4, C5, D5, E5, F5, G5. Dynamics: f.
- Cb.:** Cello/Double Bass part with notes G4, A4, Bb4, C5, D5, E5, F5, G5. Dynamics: f.

Additional markings include "8va. basso" and "Bellow-sh.".

WH Nr. 26. O.vsk. 8

188

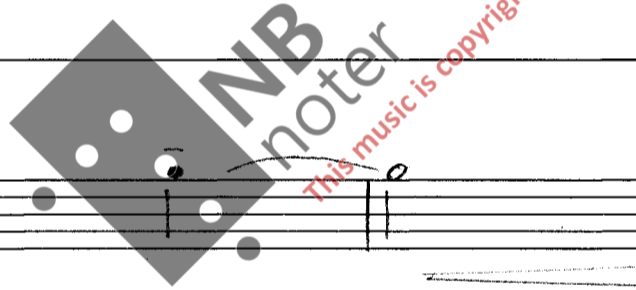

192

4/3

140

201

WH Nr. 26 Ovrak. 8

206

5.

A.

T.

B.

Alc. I

Alc. II

mf

f

mf

8va. -> Suzie

210

5.

A.

T.

B.

Alc. I

Alc. II

45

214

219

WH Nr. 26 Ovs. 8

224 / $\text{♩} = \text{Prestissimo}$ (ad lib tempo) Hvert instr. spiller uafhængigt af hinanden

5. $\text{♩} = \text{Prestissimo}$ $\text{b} \text{ } \text{b} \text{ } \text{b} \text{ } \text{b}$

3/4 ff ad lib. g. 7g. X

A. ff ad lib. g.

T. ad lib. g.

B. ad lib. g.

8va simile ff ad lib. g. (8va.) $\text{b} \text{ } \text{b}$

Ark. I ff ad lib. g. $\text{b} \text{ } \text{b}$

Ark. II ff ad lib. g. $\text{b} \text{ } \text{b}$

Loco ff ad lib. g. $\text{b} \text{ } \text{b}$

Cacciarandi ff ad lib. g. $\text{b} \text{ } \text{b}$

X Sopran-saks. spiller t. 224 syv gange, og derefter 225
De øvrige følger efter, så snart de er færdig med t. 224.

tempo $\text{♩} \approx 12-120$

226 / $\text{♩} = \text{tempo}$ $\text{b} \text{ } \text{b} \text{ } \text{b} \text{ } \text{b}$

5. ff ff

A. ff ff

T. ff ff

B. ff ff

Ark. I ff ff

Ark. II ff ff

Loco ff ff

131

S.
A.
T.
B.

ppp ————— p

Vk. I
mp ————— pp ————— mf ————— pp

Vk. II
mp ————— pp ————— mf ————— pp

Luftknapp (Air button)

236

S.
A.
T.
B.

Vk. I

Vk. II

WH. Nr. 26. Ovsok. 8

241

245

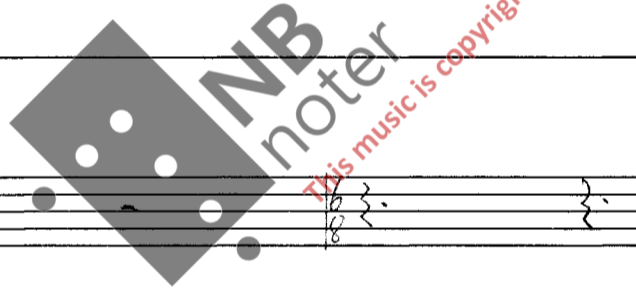

49

240

253

WH Nr. 26 O.vsk. 8

23/8-87

www.nbnoter.com

257

S. *f* *ff*

A. *f*

T.

B.

Acc. I *mf* *ff*

Acc. II *mf* *ff*

260

S. *mf* *p*

A. *mf* *p*

T. *p*

B. *p*

Acc. I *pp* *mf* *gliss.* *mf*

Acc. II *mp* *pp* *Sub* *mf*

Register

Fine

ca. 6