

" ONCE AGAIN ! "

for

Trombone & Orgel

Eirik Moland

(1992)

1 : " Once "

2 : " Another One "

3 : " Again "

Varighet: ca. 16 min.

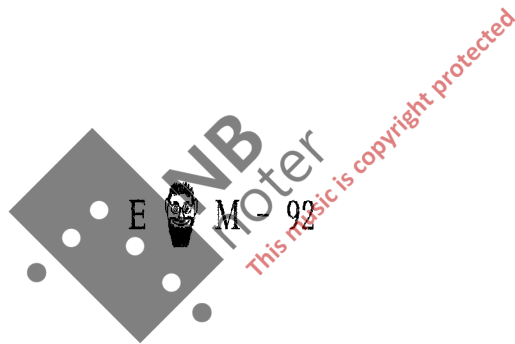

"ONCE AGAIN!"

1: "ONCE"

Eirik Moland (1992)

$\text{♩} = 144$

Tromb. A > 4 > >

Org. HV PRINCIPAL 8
GEDAKT 8 OKTAV 4 & 2

Org. SV f GLISS
GAMBE 8 / RÖRFL. 8
SPISSFL. 4 / WALDFL. 2

Sesquialtera 2 KOR / Quint 1 1/3

Pedal GEMSHORN 8
SUBBASS 16

P-H

Tromb. 8 > 12 >

Org. >

Org. >

Pedal f >

Tromb. 16 > >

Org. >

Org. >

Pedal >

Tromb. 20 > 24 >

Org. >

Org. >

Pedal f GLISS >

Tromb. >

Org. >

Org.

Pedal

Tromb. >

Org. >

Org. >

Pedal

Meno Mosso ♩ = ca. 92

Tromb. >

Org. *ff* -OKTAV 4

Org. *mf* -WALDFL./ SESQ./ QUINT

Pedal *mf* -PH

Tromb. >

Org. Stacc. simile

Org. Legato

Pedal

mf

Tromb.

3

44

Tromb.

Tromb. 48

Tromb. Piu Mosso

$\text{♩} = \text{ca. } 120$

52

Org.

Org.

Pedal

Org.

Org.

Pedal

+ SESQ. & QUINT

Simile

Org.

Org.

Pedal

Org.

Org.

Pedal

Tromb.

5

72

Tromb.

76

Tromb.

80

Tromb.

84

ff

- PRINC. 8 / OKTAV 4
OKTAV 2 / TROMPET 8

- GAMBE 8 / SPISSFL. 4
WALDFL. 2 / SESQ.

Org. SV Legato

Org. p HV

Pedal

Tromb.

Org.

Org. p

Pedal

Tromb. 88

Org.

Org. tr

Pedal

Tromb.

Rubato ed Dolce

Muted

Org. ppp p

Org. (Tr.)

Pedal

Ca. 3:15

2: " ANOTHER ONE "

Molto rubato

Tromb. Maks. tempo på = ca. 100

Org. SV GAMBE 8 / RØRFL. 8
WALDFL. 2 / QUINT 1 1/3

Org. HV GEDAKT 8 Tonene i akk. anslåes i anngitt rekkefølge

mp

Pedal GEMSHORN 8
SUBBASS 16

Tromb. 4

Org. Improvisasjon over disse toner Simile

Org. *mf* H. og V. hånd spiller helt uavhengig av hverandre

Pedal

Tromb.

Org.

Org.

Pedal

Tromb. 8

Non rubato = 100

Org. SV 5

Org. SV

mf

Pedal

12 Så hurtig som mulig

Tromb. $\square 3 \square \square 3 \square \square 3 \square \square 3 \square$

mf

Org. - WALDFL. & QUINT + SPISSFL. 4

Org. HV + PRINCIOAL 8

Pedal

Tromb. - $3 \square 3 \square$ 16 $\square 3 \square \square 3 \square$

Org.

Org.

Pedal

Tromb. 20 $\square 3 \square \square 3 \square$

Org.

Org.

Pedal

Tromb. $3 \square 3 \square$ - 24

Org.

Org.

Pedal

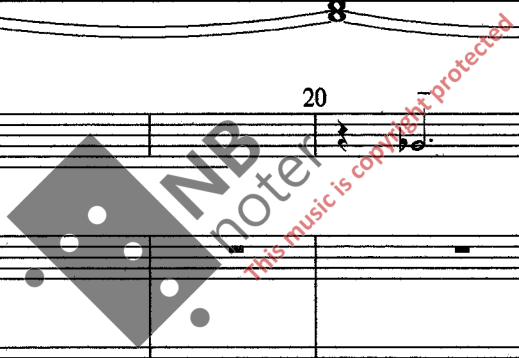

Tromb.

Simile Trekk pusten etter behov

Ad lib. cresc. ed decresc.

28

Org. *tr* *mf* *mf*

Org. *mf*

Pedal

Simile

Tromb.

32

Org. *(TR.)* *mf* *mf*

Org. *mf*

Pedal

Simile

+ WALDFL. / SESQ.
QUINT / TREMOLO
^

6

Tromb. Impr. over disse toner (mute ad lib.)

Org. *f* Impr. over disse toner

Org. *f* Tonene i akk. anslåes i 8-dels puls

Pedal

Simile

Tromb 36

Org.

Org.

Pedal

Tromb 40

Org.

Org.

Pedal

Tromb 44

Org.

Org.

Pedal

Tromb 48

Org.

Org.

Pedal

Tromb 52 (Njet mute)

Org.

Org.

Pedal

- WALDFL. / SESQ.
QUINT / TREM.

mf

mf

Så hurtig som mulig

Tromb. $\overset{3}{\text{—}}$ $\overset{3}{\text{—}}$ 56

Org.

Org.

Pedal

Tromb. 60 $\overset{3}{\text{—}}$ $\overset{3}{\text{—}}$

Org.

Org.

Pedal

Tromb. $\overset{3}{\text{—}}$ $\overset{3}{\text{—}}$

Org.

Org.

Pedal

Tromb. 64 Simile Trekk pusten etter behov

Org.

Org.

Pedal

Tromb 68

mf #e

Org. - GAMBE 8

8-dels puls

Pedal

Tromb. 76

Org.

Org.

Pedal

Tromb. 80

Org.

Org.

Pedal

Tromb. 84

Org.

Org.

Pedal

Tromb.

Org.

Org.

Pedal

Tromb.

Org.

Org.

Pedal

+ GAMBE 8 V

92

Tromb.

Org.

Org.

Pedal

Tromb.

Org.

Org.

Pedal

96

Så hurtig som mulig

Tromb. 14
100

Org. - GAMBE

Org.

Pedal

Tromb. 104

Org.

Org.

Pedal

Tromb. 108

Org. *mp* *Cresc.*

Org.

Pedal

Tromb. 112

Org. *f* HV *f* Spill til det ikke er mer luft tilbake *fff* *fff*

Org. HV + OKTAV 4 & 2 MIXTUR 3-4 KOR *f* Ca. 30 g. (max. 50 g. !)

Pedal + FAGOTT 16 Ca. 6:15

+ P-H

3: "AGAIN"

♩ = 144

Tromb. *f* *mp* *f*

4

Org. HV PRINCIPAL 8 / GEDAKT 8
OKTAV 4 & 2

Org. SV GAMBE 8 / RÖRFL. 8
SPISSFL. 4 / WALDFL. 2

SESQUIALTERA 2 KOR
QUINT 1 1/3

Pedal GEMSHORN 8 / SUBBASS 16

P-H

Tromb. *f* *mp* *f*

8

Org. *f*

Pedal *f*

Tromb. *f*

12 16

Org. *f*

Pedal

Tromb. *mp* *f*

20

Org. *mp* *f*

Pedal *mp* *f*

Simile

Tromb. 24

Org. *mp* *f*

Org.

Pedal

Tromb. 28

Org. *f* *SUB. f*

Org.

Pedal

Tromb. 32 36

Org. *mp* *f*

Org.

Pedal *f*

Tromb. 40

Org. *SUB. f* *mp*

Org.

Pedal

Tromb. *v* 44

Org. *f*

Org.

Pedal

Tromb. *v* 48

Org. *f* *mp*

Org.

Pedal

Tromb. 52 *v* 56

Org. *f* *f*

Org.

Pedal

Tromb. *v* 60

Org. *SUB f* (NON DIM.) *SUB mp*

Org. Legato

Pedal

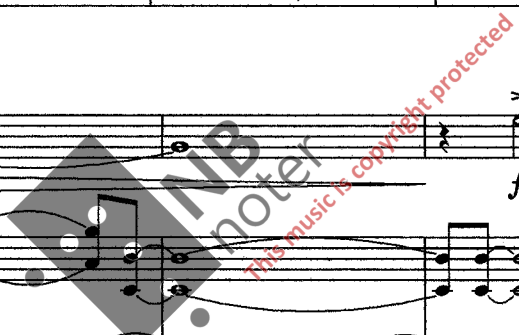

Tromb. *f* 64

Org. *f*

Org.

Pedal

Tromb. 68

Org.

Org.

Pedal

Tromb. 72

Meno Mosso ♩ = ca. 92 "FUNKY!"

Org. *mf*

Org. *mf*

Pedal

OKTAV.

- WALDFL. / SESQ. / QUINT

+ TREMOLO

- P-H

Tromb. 76

Org. Stacc. simile

Org.

Pedal

Tromb.

Org.

Org.

Pedal

Legato

mf

Tromb. 80

Org.

Org.

Pedal

SUB P < *mf*

Tromb.

Org.

Org.

Pedal

84

mf

Tromb.

Org.

Org.

Pedal

88

p < *mf*

Tromb. *p*

Org.

Org.

Pedal

Tromb. 92 *mf*

Org.

Org.

Pedal

Tromb. 96

Org.

Org.

Pedal

Tromb. 100

Org.

Org.

Pedal

Tromb. ^A

Org.

Org.

Pedal

104

Tromb. ^A > ^A > > > > >

Org.

Org.

Pedal

108

Tromb. *Piu mosso* $\text{♩} = \text{ca. } 120$

Org. + OKTAV 4 TROMPET 8 *Legato*

Org. - TREM. + WALDFL.

Pedal

+ P-S

112

Tromb. *Simile*

Org.

Org.

Pedal

Tromb.¹ 116

Org.

Org.

Pedal

Tromb. 120

Org.

Org.

Pedal

Tromb. 124

Org.

Org.

Pedal

Tromb.

Org.

Org.

Pedal

Tromb.
128

^

Org. HV

Org. HV

SV

+ SESQ.
QUINT

Pedal

Tromb.

132

Org.

Org.

Pedal

Tromb.

Org.

Org.

Pedal

Tromb.
136

Org.

Org.

Pedal

Tromb.

140

Org.

Org.

Pedal

Tromb.

144

Org.

Org.

Pedal

Tromb.

Org.

Org.

Pedal

Watermark: NBNoter. All rights reserved. This music is copyright protected.

-OKTAV 2

Tromb.

148

Simile

152

mf

Org.

Org.

Pedal

Tromb.

Org.

Org.

Pedal

Tromb.

Org.

Org.

Pedal

Tromb.

Org.

Org.

Pedal

Tromb. 168

Org.

Org.

Pedal

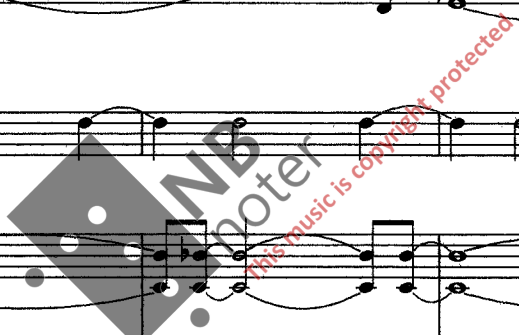

+ OKTAV 2 v

Tromb.

Org.

Org.

Pedal

Tromb.

Org.

Org.

Pedal

180

Tromb.

Org.

Org.

Pedal

184

Tromb.

Org.

Org.

Pedal

188

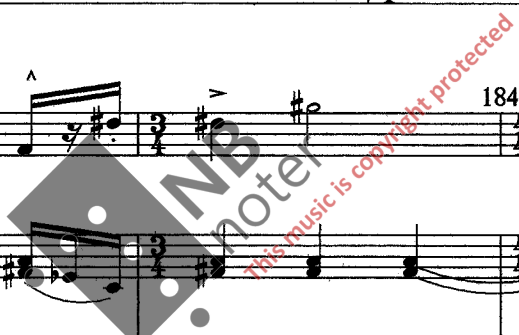

Tromb. $\hat{}$

Org. + MIXTUR 3-4 KOR $\hat{}$

Tromb. > > > > 196 > > > >

Org. HV ff

Org. HV ff

Pedal

+ TROMPET 8 FAGOTT 16

+ BS / PH

Tromb. 200 > > > > > > > > > >

Tromb. 204

Org. FINE

Org.

Pedal

Molto Fermate! Ca. 6:20