

Til

MUSICA per ORGANO

ed ORGANISTA

piú ASSISTENTI

NB
noter

This music is copyright protected

Eirik Moland

EM  *1992*

1: *ANDANTE*

2: *SECONDO MOVIMENTO*

3: *FURIOSO ed SCHERZANDO*

Durata: approssimativamente 15 m.

MUSICA per ORGANO ed ORGANISTA piu' ASSISTENTI

Til Bjørn Andor Drage

Eirik Moland (1992)

♩ = 88

1: ANDANTE

M.D. SV RØRFLOYTE 8
M.G. HV GEDAKT 8'
Pedal
GEMSHORN 8'
SUBBASS 16'

Legato
mp
mp

M.D.
M.G.
Pedal

M.D.
M.G.
Pedal

M.D.
M.G.
Pedal

M.D.

M.G.

Pedal

M.D.

M.G.

Pedal

M.D.

M.G.

Pedal

M.D.

M.G.

Pedal

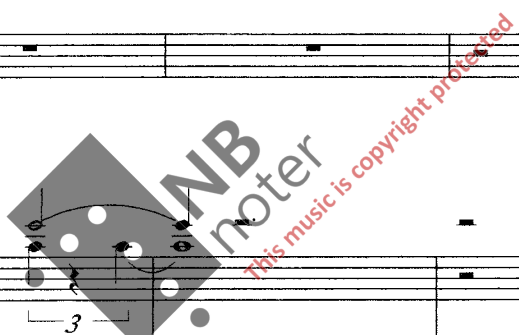

M.D.

M.G.

Pedal

M.D.

M.G.

Pedal

M.D.

M.G.

Pedal

M.D.

M.G.

Pedal

+ SPISSFL. 4
QUINT 1 1/3

M.D.

M.G.

Pedal

(LUKKET SVELL)

M.D.

M.G.

Pedal

M.D.

M.G.

Pedal

M.D.

M.G.

Pedal

2: SECONDO MOVIMENTO

♩ = 100

RÖRFL. 8
QUINT 1 1/3

Legato ed Leggiero

M.D. SV *mp*

M.G. HV PRINCIPAL 8

Pedal GEMSHORN 8

M.D.

M.G.

Pedal

M.D.

M.G.

Pedal

M.D.

M.G.

Pedal

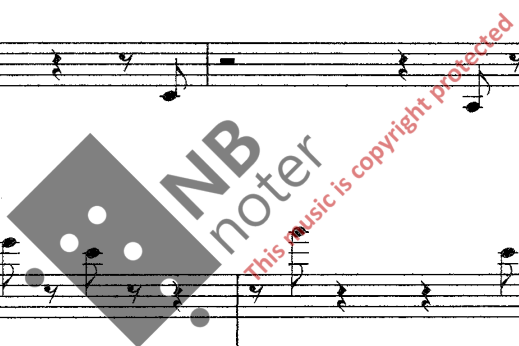

M.D.
M.G.
Pedal

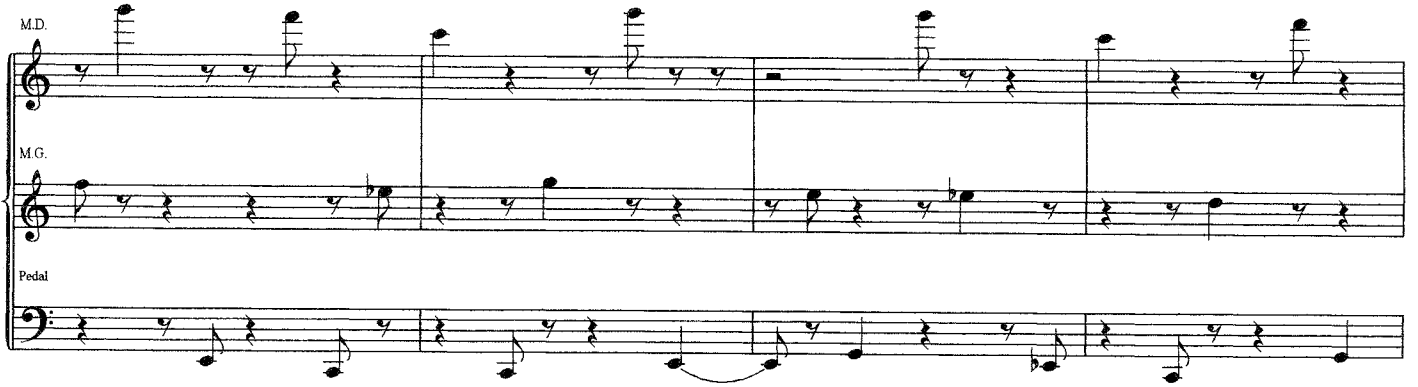

M.D. + TREMOLO
M.G. - PRINCIPAL 8' + GEDAKT 8'
Pedal

M.D.
M.G.
Pedal

M.D.
M.G.
Pedal

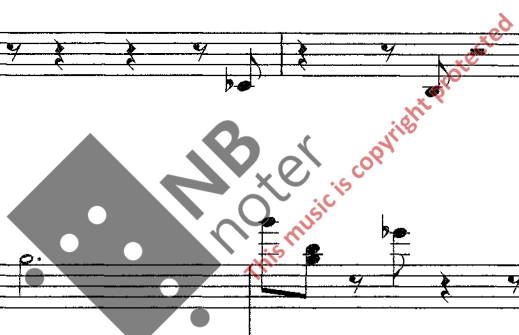

M.D.

M.G.

Pedal

M.D.

M.G.

Pedal

+ TROMPET 8
FAGOTT 16

- RÖRFL. 8
TREMOLO

M.D.

+ SPISSFL. 4

- GEDAKT 8
+ P-H
TROMPET 8

M.G.

Pedal

Accelerando

M.D.

M.G.

Pedal

M.D.

M.G. Prestissimo

Pedal

M.D.

M.G. Legato (PRESTISSIMO)

Pedal

p Lukket svell

M.D.

M.G.

Pedal

M.D.

M.G.

Pedal

+ SESQUIALTERA 2 KOR

M.D. + RÖRFL. 8 v

M.G. Cresc.

Pedal

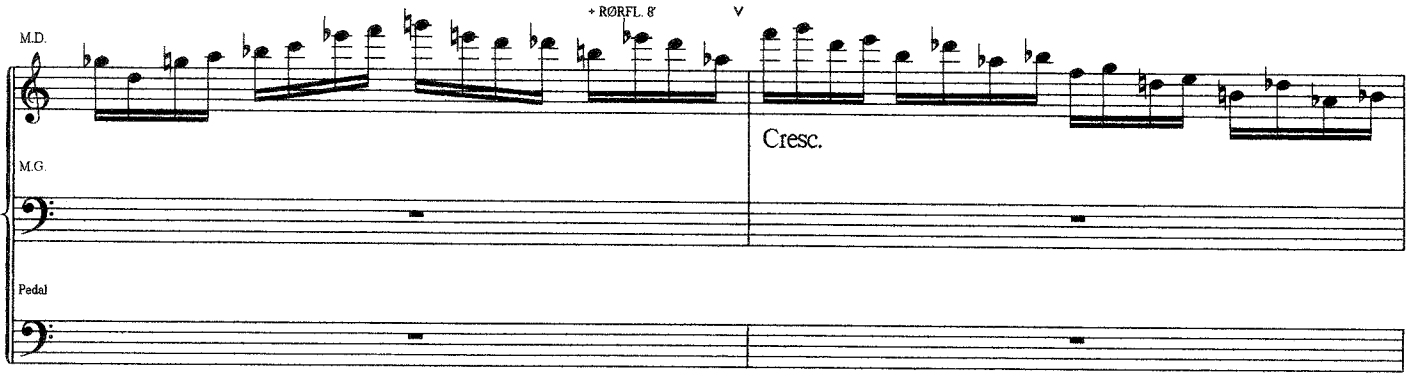

M.D.

M.G. 3 3 3

Pedal f

M.D.

M.G.

Pedal

M.D. A Tempo Accelrando

M.G. - P-H + OKTAV 2

Pedal - TROMPET 8 Leggiero

M.D.
M.G.
Pedal

M.D.
M.G.
Pedal

Prestissimo

M.D.
M.G.
Pedal

+ TREMOLO
v

A Tempo

M.D.
M.G.
Pedal

- SPISSFL. 4 SESQUIALTERA 2 KOR
QUINT. TREM.

- OKTAV 2
TROMPET 8
*GEDAKT 8

mp

- FAGOTT 16

HV Prestissimo

Legato

M.D. - GEDAKT'S
+ TROMPET'S

M.G. SV

Pedal + FAGOTT 16

M.D.

M.G.

Pedal

M.D.

M.G.

Pedal

M.D.

M.G.

Pedal

+ WALDFL. 2
SESQUIALTERA 2 KOR

QUINT I 1/3

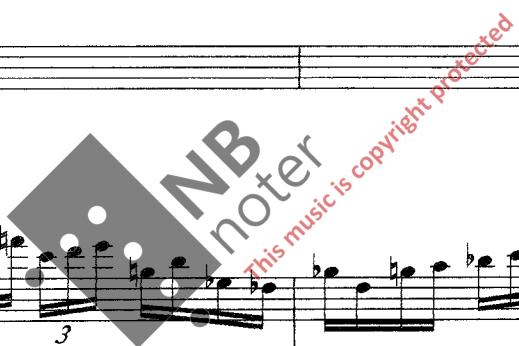

M.D.

M.G.

Pedal *Leggiero*

M.D.

M.G.

Pedal

M.D.

M.G.

Pedal

M.D.

M.G. + TREMOLO

Pedal

♩ = 108

3: FURIOSO ed SCHERZANDO

PRINCIPAL 8
GEDAKT 8
OKTAV 4
OKTAV 2

M.D. HV

SV GAMBE 8
RØRFL. 8

M.G. SPISSFL. 4
WALDFL. 2

Pedal GEMSHORN 8
SUBBASS 16

P-H

M.D.

M.G.

Pedal

M.D.

M.G.

Pedal

M.D.

M.G.

Pedal

M.D.

M.G.

Pedal

M.D.

M.G. (LEGATO)

Pedal

M.D.

M.G.

Pedal

M.D.

M.G.

Pedal

M.D.
M.G.
Pedal

M.D.
M.G.
Pedal

Legato

M.D.
M.G.
Pedal

M.D.
M.G.
Pedal

M.D.

M.G.

Pedal

M.D. Legato

M.G.

Pedal

M.D.

M.G.

Pedal

M.D.

M.G.

Pedal

M.D.
M.G.
Pedal

3 3 3

M.D.
M.G.
Pedal

3 3 3

M.D.
M.G.
Pedal

3 3 3 Legato Legato

M.D.
M.G.
Pedal

3 3 3 3

M.D.

M.G.

Pedal

M.D.

M.G.

Pedal

(LEGATO)

M.D.

M.G.

Pedal

M.D.

M.G.

Pedal

M.D.
M.G.
Pedal

Legato

M.D.
M.G.
Pedal

M.D.
M.G.
Pedal

Legato

M.D.
M.G.
Pedal

M.D. (LEGATO)

M.G. (LEGATO)

Pedal

M.D.

M.G.

Pedal

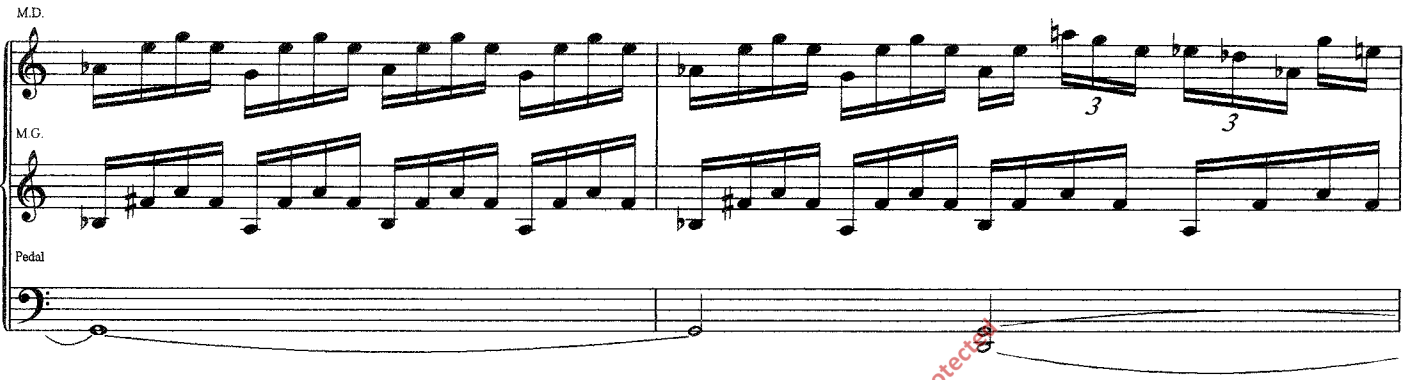

M.D.

M.G.

Pedal

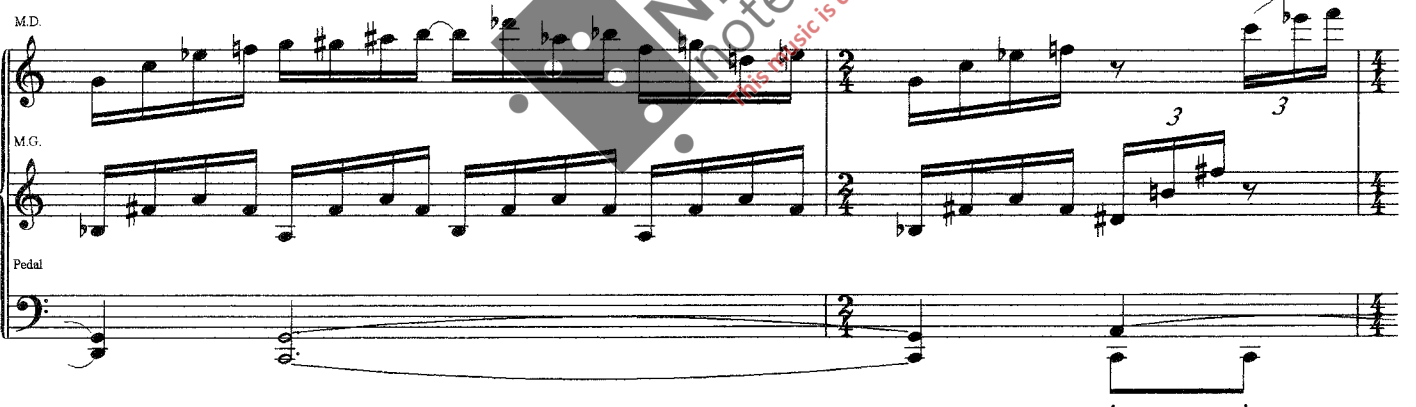

M.D. (LEGATO)

M.G.

Pedal

M.D.
M.G.
Pedal

M.D.
M.G.
Pedal

M.D.
M.G.
Pedal

OCTAV2
mf
+ QUINT 1 1/3 & SESQ 2 KOR
mf
mf

M.D.
M.G.
Pedal

Sempre legato

M.D.

M.G.

Pedal

M.D.

M.G.

Pedal

M.D.

M.G.

Pedal

M.D.

M.G.

Pedal

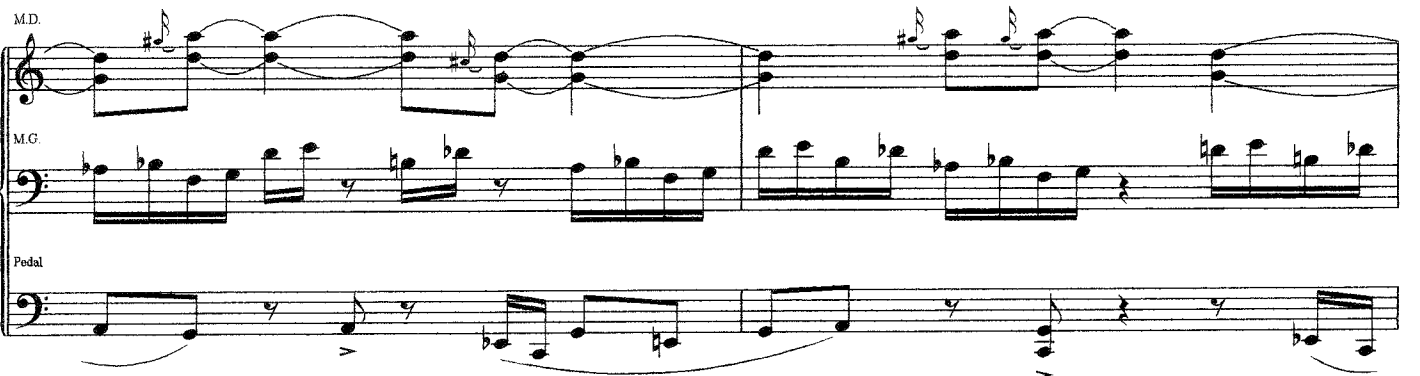

M.D.

M.G.

Pedal

Legato

M.D.

M.G.

Pedal

M.D.

M.G.

Pedal

M.D.

M.G.

Pedal

+ OKTAV 2

3

3

γ

- QUINT

M.D.
M.G.
Pedal

f 3 Legato 3

M.D.
M.G.
Pedal

3 3

M.D.
M.G.
Pedal

3 Legato 3/16 3/16 3/4

M.D.
M.G.
Pedal

3/16 3/4 3/16 3/4

M.D. SV + GAMBE 8
M.G. SPISFL. 4
Pedal

Leggiero ed Non legato

mp

M.D.

M.G.

Pedal

M.D. HV Non legato

M.G.

Pedal

M.D.

M.G.

Pedal

M.D. + PRINCIPAL 8'

M.G. SV *mf* Non legato

Pedal + P-H *mf* Legato

M.D.

M.G. + WALDFL. 2'

Pedal

Sempre legato

M.D. + OKTAV 4'

M.G. Legato

Pedal + SUBBASS 16'

M.D.

M.G.

Pedal

M.D.

M.G.

Pedal

M.D.

M.G.

Pedal

M.D.

M.G.

Pedal

M.D.

M.G.

Pedal

M.D.
M.G.
Pedal

M.D.
M.G.
Pedal

M.D.
M.G.
Pedal

+ OKTAV 2
+ QUINT

M.D.
M.G.
Pedal

f

M.D.
M.G.
Pedal

M.D.
M.G.
Pedal

M.D.
M.G.
Pedal

Meno Mosso

+ MIXTUR 3-4 KOR
TROMPET 8
FAGOTT 16

HV

ff

3

3

SV

= ca. 88

- GAMBE 8
SPISSEFL. 4
WALDFL. 2

mp

Lukket svell

- TROMPET 8
FAGOTT 16

SUBBASS 16
- P-H

mp

M.D.
M.G.
Pedal

M.D. *3* *3*

M.G. Bekken *3* Spill med filtkølle

Pedal *3* *3* *3* *mp*

M.D.

M.G.

Pedal

M.D. *3* *3*

M.G. *3* *3*

Pedal *3* *3*

M.D. *3* *3*

M.G. (ASSISTENT) Med trommestikk

Pedal *3* *3* *Fine*