

OLE-H. MOE: "FRA VENTO" - 1990

WRITTEN FOR TWO C-TRUMPETS AND THREE TENOR-TROMBONES.

THE PIECE WAS WRITTEN AS A QUIET ACCOMPANIMENT TO THE NOVEL "FRA" BY THE NORWEGIAN AUTHOR MERETE MORKEN ANDERSEN. THE PIECE IS ALSO DEDICATED TO HER.

THE PIECE IS SUPPOSED TO BE PLAYED WITH WHAT WE CALL "RESONANCE-TONES", VERY SOFT TONES THAT CAN BE PRODUCED WITH VERY SOFT BLOWING, THAT MAKES A NEAR SINUSOIDAL SOUND, AND THAT CAN BE PLAYED WITHOUT ATTACK, FROM "AIR-SOUND". SO, ALL TONES SHOULD GO FROM AIR-SOUND (MARKED \vee) TO RESONANCE-TONE, AND BACK TO AIR-SOUND AGAIN.

(OHM 2012: IN CASE RESONANCE-TONES ARE HARD TO PRODUCE, ONE COULD USE MUTES THAT IMITATE THE QUALITY: "SILENT-BRASS" OR "WHISPER", ETC.)

THE PITCHES OF THE TONES ARE NOTATED IN HERTZ (CYCLES PER SECOND) AT THE BEGINNING OF EACH "PASSAGE". SO, IT WOULD BE ADVISABLE TO USE A PITCH-METER OF SOME SORT. IN ADDITION, THE NOTATED, MUSICAL TONES ARE GIVEN HINTS OF APPROXIMATE PITCHES BY USING THE FOLLOWING SYMBOLS:

α : $\frac{1}{8}$ $\frac{1}{6}$ $\frac{1}{4}$ $\frac{1}{3}$ $\frac{3}{8}$ $\frac{1}{2}$ $\frac{5}{8}$ $\frac{2}{3}$ $\frac{3}{4}$ $\frac{5}{6}$ $\frac{7}{8}$ - TONE SHARP(ER)

THE SYMBOLS:

= INDICATE SMALLER DEVIATIONS

IN RELATION TO THE INTENDED PITCHES, LOWER AND HIGHER, RESPECTIVELY.

THE DYNAMICS ARE GIVEN IN DECIBELS, THAT INDICATE HOW LOUD IT SHOULD SOUND AT A DISTANCE OF ABOUT 3 METERS FROM THE INSTRUMENT, TO THE (IDEAL) LISTENER, ABOVE THE (AS QUIET AS POSSIBLE) BACKGROUND NOISE-LEVEL.

\emptyset = NIENTE.

IN THE FRULLATO-PASSAGES, THE FREQUENCY OF THE FRULLATO IS INDICATED, EX.:  WITH SQUARE-HEAD-NOTES.

THE FREQUENCY OF VIBRATO-TREMOLO IS GIVEN, EX. FM=2, MEANING: 2 CYCLES PER SECOND. (FM = FREQUENCY MODULATION.)

THE RESONATORS SHOULD BE TUBES CLOSED IN ONE END, AND ONE SHOULD BE ABLE TO CHANGE THE PITCH OF THE RESONATORS BY MOVING THE BELL OF THE INSTRUMENT CLOSER (LOWERING THE PITCH), AND AWAY (MAKING THE PITCH HIGHER) FROM THE RESONATOR. (RESONATOR-PITCH GIVEN WITH SQUARE-HEADED NOTES.)

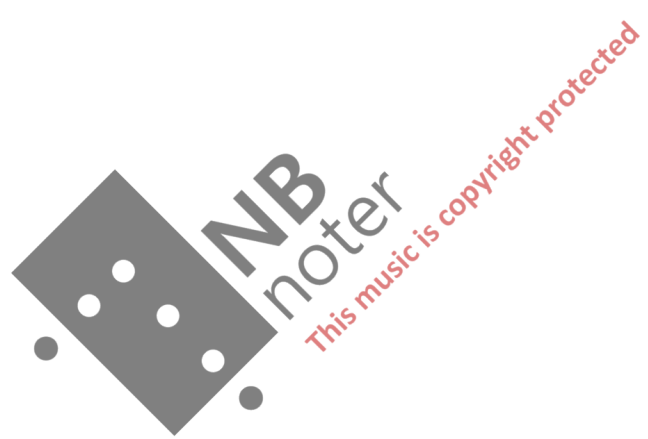

FRA VENTO

TIL MERETE MORKEN ANDERSEN

1989 - 90

1.

$\frac{4}{4}$

$\downarrow = 55 \text{ mm}$

TR. I
Do

$\downarrow = 363,22803$

5. 0.25
4. 0.51
3. 1
2. 0.80
1. 0.98

TR. II
Do

$\downarrow = 356,22803$

TRB.
TEN. I.

$\downarrow = 349,22803$

TRB.
TEN. II.

$\downarrow = 342,22803$

TRB.
TEN. III.

$\downarrow = 335,22803$

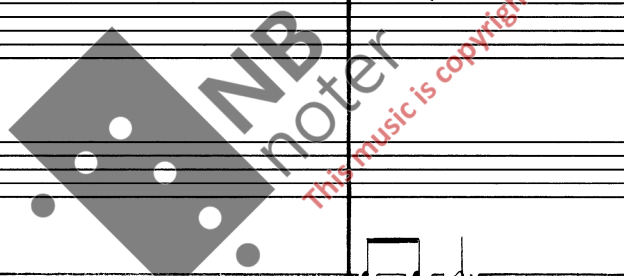

G.P. G.P.

291, 1826

284, 1826

277, 1826

270, 1826

5 6 7 8 9

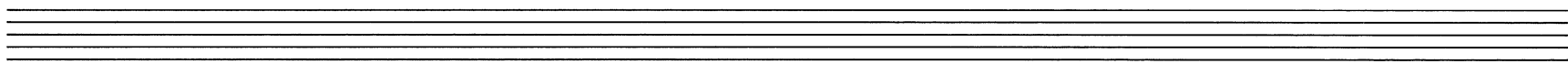

452, 58342

545, 58342

538, 58342

530, 58342

520, 58342

At the bottom of the page, there are four measures indicated by a horizontal line with a '16' at the end, corresponding to measures 14, 15, 16, and 17.

		G.P.	

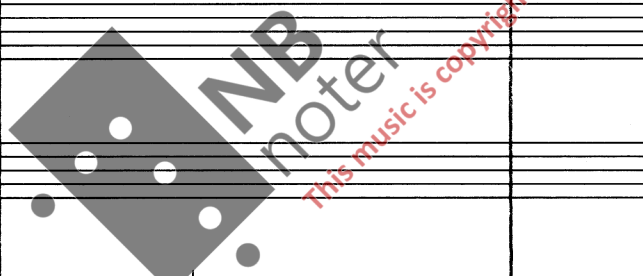

G.P.

TR. I
Do
5:4
12

TR. II
Do
12

TR. III
#1
3
13

TR. IV
y
3
15

TR. V
y
3
15

G.P. G.P.

TR. I
 34-35: Rest. 36: *p* (FREQ DI FRULLATO:). 37-38: *f* (FREQ DI FRULLATO:). Measure 37 contains a triplet of eighth notes with a '3' above and a '12' below. Measure 38 contains a triplet of eighth notes with a '7. 3' above.

TR. II
 34-35: Rest. 36: *p* (FREQ DI FRULLATO:). 37-38: *f* (FREQ DI FRULLATO:). Measure 37 contains a triplet of eighth notes with a '5' above and a '14' below. Measure 38 contains a triplet of eighth notes with a '7. 3' above.

TR. I TEN.
 34-35: Rest. 36: *p* (FREQ DI FRULL.:). 37-38: *f* (FREQ DI FRULL.:). Measure 36 contains a triplet of eighth notes with 'FM: 6' below. Measure 37 contains a triplet of eighth notes with '14' below. Measure 38 contains a triplet of eighth notes with '14' below.

TR. II TEN.
 34-35: Rest. 36: *p* (FREQ DI FRULL.:). 37-38: *f* (FREQ DI FRULL.:). Measure 36 contains a triplet of eighth notes with 'FM: 5,5' below. Measure 37 contains a triplet of eighth notes with '16' below. Measure 38 contains a triplet of eighth notes with '16' below.

TR. III TEN.
 34-35: Rest. 36: *p* (FREQ DI FRULL.:). 37-38: *f* (FREQ DI FRULL.:). Measure 36 contains a triplet of eighth notes with 'FM: 5' below. Measure 37 contains a triplet of eighth notes with '16' below. Measure 38 contains a triplet of eighth notes with '16' below.

G.P. G.P.

TR. I
Do

TR. II
Do

TRB. I
TEN.

TRB. II
TEN.

TRB. III
TEN.

39 40 41 42 43

G.P. G.P. G.P.

CON
RISONATOR:

CON
RISONATOR:

CON
RISONATOR:

CON
RISONATOR:

CON
RISONATOR:

CON
RISONATOR:

3 12

3 14

3 15

16

17

G.P. G.P. G.P.

TR. I.
Do

TR. II.
Do

TRB. I.
TEN.

TRB. II.
TEN.

TRB. III.
TEN.

466, 16373

459, 16373

452, 16373

10

12

5

15

5

16

5

16

G.P. G.P.

TR. I.
Do

TR. II.
Do

TRB. I
TEN.

TRB. II
TEN.

TRB. III
TEN.

FM: 6.3

FM: 6

FM: 5, 8

14

14

16

16

56 57 58 59 60

NB noter
This music is copyright protected

"DVALE"

3 VOLTE

G.P. G.P. G.P.

387, 83583

380, 83583

291, 1826

284, 1826

277, 1826

13

14

15

16

16

64 65 66

G.P. G.P. G.P.

F. DI FRULL.
CON RISONATOR

F. DI FRULL.
CON RISONATOR

F. DI FRULL.
CON RISONATOR

F. DI FRULL.

F. DI FRULL.

FM = 6,3

FM = 6

12 2 12

14 2 14

15 2 15

19 5 19

20 6 20

67 68 69 70 71 72

	G. P.	G. P.			
TR. I. Do			544, 25102	448, 473705	
TR. II. Do			530, 25102	434, 473705	
TRB. TEN. I.			523, 25102	427, 473705	
TRB. TEN. II.					
TRB. TEN. III.			516, 25102	420, 473705	

72 74 76 78 80 82

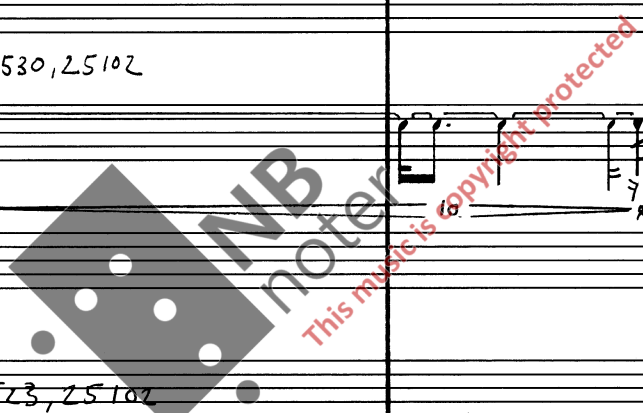

G.P. G.P. G.P.

TR. DO I. 513,9134

TR. DO II. 513,9134 511,9134 509,9134

TRB. TEN. I. 367,0830 365,0830 363,0830

TRB. TEN. II. 293,6647 291,6647 299,6647

TRB. TEN. III. 293,6647

78 79 80 81 82 83

12 14 15

NB noter
This music is copyright protected

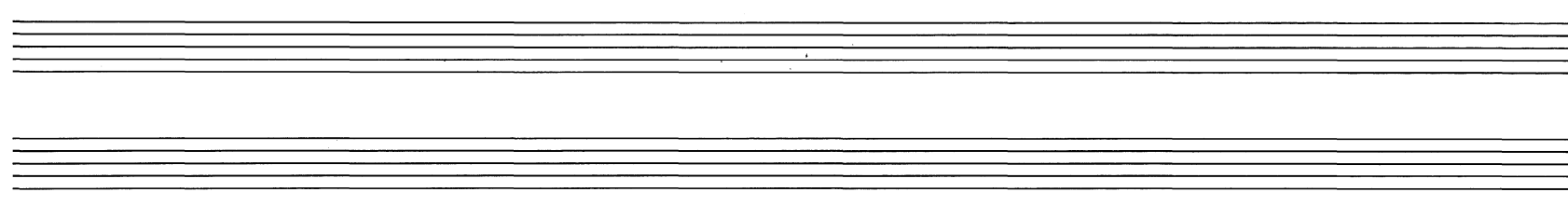

G.P. G.P. G.P.

TR. DO I.

TR. DO II.

TRB. TEN. I.

TRB. TEN. II.

TRB. TEN. III.

84 85 86 87 88 89

12 (DYN)

13

14

16

18 (DYN)

19 (TACT)

20

NB noter This music is copyright protected

REP VOLTE AD
LIB.
(MAX 3)

G.P. G.P.

TR. DO I. *TR. DO I.*

TR. DO II. *TR. DO II.*

TRB. TEN. I. *TRB. TEN. I.*

TRB. TEN. II. *TRB. TEN. II.*

TRB. TEN. III. *TRB. TEN. III.*

INSQ. DI FRULL.:

FREQ. DI FRULL.:

FREQ. DI FRULL.:

FREQ. DI FRULL.:

FREQ. DI FRULL.:

11

12

12

12

FINE

90 91 92 93 94.

Watermark: NBN Moter This music is copyright protected

Ole Henrik Moe