

- Enotria -
for
Solo V. Cello

Comp. by Randall MEYERS for Øystein Birkeland
Spoleto, May 1987
Playing time Ca. 24 min.

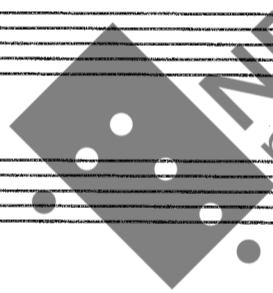

This music is copyright protected

First Performed at the International Music festival
of Bergau May 1987 by Øystein Birkeland.

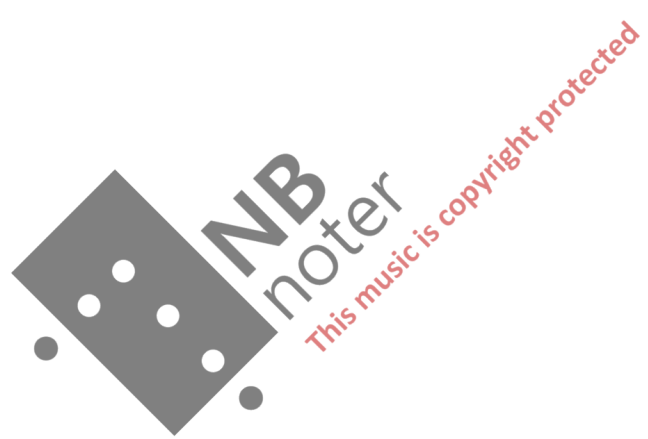

Allegro con Forza

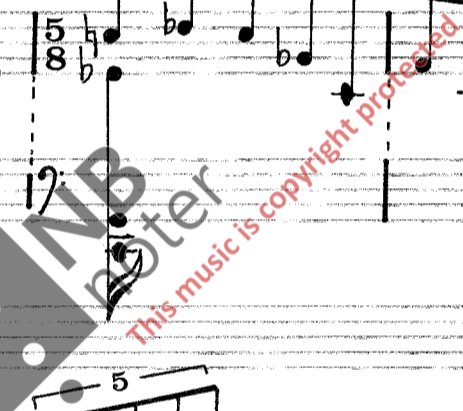

(Sul norm.)

mp

f

sf

rit.....

(Sul Do)

pesante accel.....

ff

sfz

Tempo I

ff

trm

trm

trm

Tempo meno, con Rubato

sfz

mf

Sul pont.

Sul norm. *Sul pont.* *Sul norm.*

5/8 *mf* 5

Sul pont. *molto rit.* *accel.* *Sul norm.*

3/4 6/8 7/8 *Cresc*

Tempo I

5/8 3/4 *ten.*

molto marcato. *Pulsante*

sfz *f* *sfz*

2/4 5/8 6/8 5/8 2/4

Poco meno **subito Tempo**

Poco meno **Subito Tempo I**

Pazzamente
molto vib. (quasi trill)

sul La, Re, Sol **POCO MENO**

trun trun trun trun trun trun

mf sf

p 5 f mf 5 5

rit. *

3 3 f dim.

Tempo I (lontano)
Sul pont.

Quasi recitativo
Sul norm.

p sf

sempre lontano
Sul pont.

Sul norm.

quasi sul pont.

p

Sol norm.

Sol pont. Somewhat faster, Animato
norm. (Sol Sol, Re)

Dramatico

trun trun trun trun trun

Pizz arco Pizz arco

Pizz arco

Pizz (arco) Pizz arco

Pizz arco molto vibrato Pizz

poco meno Tempo

arco

rit. poco a poco 11. *

6/8 7/8 6/8

dim

Lento *pp* *sul IV* **Tempo I** *mf* **subito accel**

piu mosso ***sfz***

very ecstatic

gliss, ad-lib (very wild) **molto vib.** ***mf cresc*** ***sf*** ***sf*** ***sfz***

Tempo I meno

molto meno

Lento ma non troppo

(Sul Pont.)

norm.

Sul Pont.

gliss

mp

mf

sf

p

mf

mp

Pizz

arco

dolce

mp

p

mf

mp

mf

arco

Pizz

arco

Pizz

arco

3

3

3

long bow

gliss

sfz

sfz

p

sfz

mf

f

sf p

sf p

sf p

3

sf p sf p sfz gliss

(Long bow) Piu mosso molto accel.

Pizz arco

mf 5 5 3 3 6 Sempre

Poco agitato recitativo

fast gliss

f sf p 3 sf mp

molto lontano recitativo

pp mp

lontano

p

Long bow

Cresc

mf

arco

pizz

not too fast (Har. ad-lib)

Sul Pont

fade out, but without a pause continue...

open Re always freely resonating

p memo

pp

(pos. I)

agitato *Rit. **

mf *sf p* *p* *pp*

Moderato
Sul pont.

gliss. *mp* *mf*

Sul Anzi.

mf

Sul pont.

mf *Pizz*

arco

sul nam.

Pizz

arco

arco dolce

mf

mp

mf

Pizz

5

NB noter

this music is copyright protected

* Senza Sord = as fast as possible

Pia MOSSO ANIMATO
estremm marcato

Fine: may 1987 Spoleto
revised Sept. 1987 OS 10
Comp. by R. MEYERS