

PURGATORIO

II

für

Horn, Tuba und Orgel

Op. 80

Meinem Freund Raoul Herget gewidmet

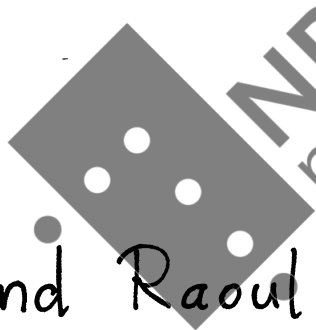

NB
noter

This music is copyright protected

Andante (♩ = cca. 80)

Corno in F

Tuba

Organo

pp Legato

Cor. F

Tuba

Org. sempre pp e sempre Legato

Cor. F

Tuba

Org.

tr^{*}

ppp mf

ppp

Cor. F

Tuba

Org.

ppp mf

ppp

sempre pp

* = Lippentriller = Ohne Klappen.

Cor. F

Tuba

Org.

non legato

Cor. F

Tuba

Org.

f

ppp

Cor. F

Tuba

Org.

tr

pp

pp

P

P legato

3 bp.

3 bp.

3 bp.

3 bp.

Cor. F

Tuba

Org.

Cor. F

Tuba

Org.

p

mf

p

mf

mf

3

Cor. F

Tuba

Org.

dolce e non legato

dolce

P legato

Cor. F

Tuba

Org.

Ped.

(legato)

sempre p

Cor. F

Tuba

Org.

mp

Cor. F

Tuba

Org.

mp

Handwritten musical score for the fourth system. It includes parts for Cor. F, Tuba, and Org. The organ part has a few notes and rests. The trumpet and tuba parts are mostly rests.

Handwritten musical score for the second system. The Tuba part continues with a melodic line, and the Organ part provides accompaniment. A watermark "NB noter" is visible over the score.

Handwritten musical score for the third system. The Tuba part continues with a melodic line, and the Organ part provides accompaniment. A watermark "NB noter" is visible over the score.

Handwritten musical score for the fourth system. The Tuba part continues with a melodic line, and the Organ part provides accompaniment. A watermark "NB noter" is visible over the score.

Cor. F *non staccato*

Tuba *mf non staccato*

Org.

Cor. F *pp* *ff*

Tuba *pp* *ff*

Org. *mf*

Cor. F

Tuba

Org.

Cor. F

Tuba

Org. *sempre mf*

Cor. F

Tuba

Org.

sempre legato

Cor. F

Tuba

Org.

Cor. F

Tuba

Org.

Cor. F

Tuba

Org.

Cor. F

Tuba

Org.

Cor. F

Tuba

Org.

Cor. F

Tuba

Org.

sempre f

Legato

Cor. F

Tuba

Org.

Cor. F

Tuba

Org.

sempre f

Cor. F

Tuba

Org.

sempre f

Cor. F

Tuba

Org.

Cor. F

Tuba

Org.

Cor. F

Tuba

Org.

Cor. F

Tuba

Org.

Org.

Org.

Org.

Org. *p*

Org.

Org.

Org. *ritard.*

Cor. F *Piu mosso*
Tuba
Org. *ff sempre legato*

Cor. F

Tuba

Org.

Cor. F

Tuba

Org.

sempre ff

Cor. F

Tuba

Org.

ff

Cor. F

Tuba

Org.

The fourth system concludes the page. The French Horn (Cor. F) and Tuba parts have long, sustained notes. The Organ (Org.) continues with its rhythmic accompaniment. The system ends with a final chord and a fermata.

Cor. F

Tuba

Org.

Cor. F

Tuba

Org.

sempre legato
sempre ff

Cor. F

Tuba

Org.

Cor. F

Tuba

Org.

* = Mūlaprakṛiti (der Schleier von Parabrahman) wirkt als die eine Energie durch den Logos (Sanskrit „Ishvara“). Nun ist Parabrahman die eine Wesenheit, aus der ein Energiezentrum ins Dasein tritt, das „Logos“ (Ishvara) genannt wird. (Aus dem Gespräch im „Einhorn“, Wiener Neustadt im März 2014)

Cor. F
Tuba
Org.

Cor. F
Tuba
Org.

Cor. F
Tuba
Org.

sempre ff
sempre ff
sempre ff
sempre ff

Cor. F
Tuba
Org.

sempre legato

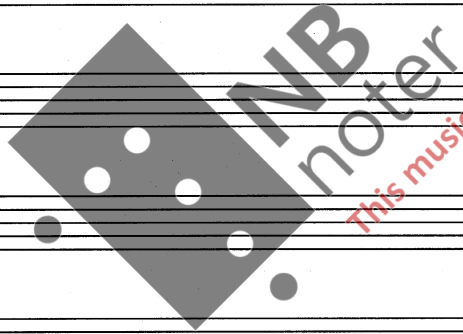

This music is copyright protected