

# ODDVAR LÖNNER

Hornkonzert Nr. 2

Op. 96

Seinem guten Freund Hermann Ebner gewidmet

Besetzung:

Corno solo in F

Flauto

Oboe/Corno inglese in F

Fagotto

2 Trombe in B

Trombono tenore

Archi

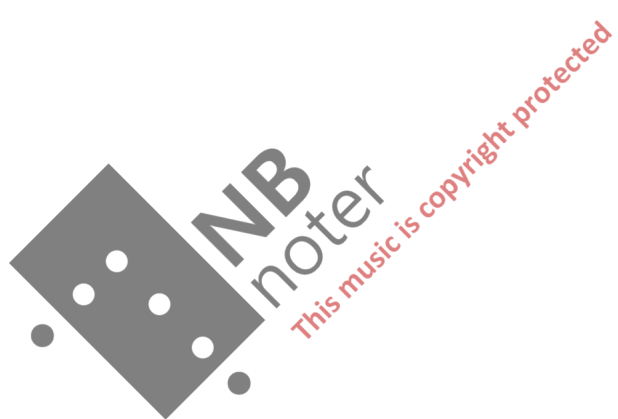

# Kyrie

Allegretto (cca. = 104)

Flauto

Oboe

Fagotto

Tromba I in B

Tromba II in B

Trombone tenore

Corno solo in F

Violini I

Violini II

Viole\*

Celli

Bassi

*f non legato*

*f non legato*

\* = Erwünscht sind gleich viele Bratschen wie 2. Violinen.

Fl. *f*

Ob. *f*

Fg. *f non legato*

Tr. I B

Tr. II B

Trbn.

Corno solo F

I

II

Vle.

C.

B.

**NB noter**  
This music is copyright protected

Fl. *sempre f*

Ob. *sempre f*

Fg. *sempre f*

Tr. I *sempre f*

Tr. II *sempre f*

Trbn. *sempre f*

Corno solo F *pp dolce*

I *sempre f*

II *sempre f*

Vl.e. *sempre f*

C. *sempre f*

B. *sempre f*

**NB noter**  
This music is copyright protected

Fl.

Ob.

pp dolce

ff

pp dolce

Tr. I  
B

Tr. II  
B

Trbn.

X

Cor.  
solo  
F

pp dolce

ff

pp dolce

I

II

Vla.

C.

B.

NB noter

This music is copyright protected

Fl.

Ob.

Fg.

Tr. I  
B

Tr. II  
B

Trbn.

X

Cor. solo  
F

X

I

II

Vle.

C.

B.

f non legato

f non legato

f non legato

NB noter

This music is copyright protected

Fl.

Ob.

Fg.

Tr. I  
B

Tr. II  
B

Trbn.

Cor. solo  
F

I

II

Vle.

C.

B.

*This music is copyright protected*

pp subito

Fl.

Ob.

Fg.

Tr. I  
B

Tr. II  
B

Trbn.

Cor. solo  
F

I

II

Ve

C.

B.

pp

pp dolce

This music is copyright protected

Fl. *non legato* *legato*

Fg.

Cor. solo F *non legato* *Legato*

Vla.

C.

B.

Fl. *sempre pp* *ff*

Fg. *sempre pp* *ff*

Cor. solo F *f* *ff* *mf* *p*

Vle. *trem.* *f* *ff* *mf* *p*

C. *f* *ff* *mf* *p*

B. *f* *ff* *mf* *p*

Fl.

Ob.

Fg.

Tr. I  
B

Tr. II  
B

Trbn.

X

Cor. solo  
F

X

I

II

Vle.

C.

B.

NB noter  
This music is copyright protected

Fl. *ff* *p*

Ob.

Cl. G *ff* *p* *ff*

Tr. I *p* *ff*

Tr. II *p* *ff*

Trbn. *p* *ff*

Cor. solo *ff* *p* *ff*

Vl. I

Vl. II

Vle.

C. *arco* *ff* *p*

B. *arco* *ff* *p*

*MB noter*  
*This music is copyright protected*

Fl.

Ob.

Fg.

Tr. I  
B

Tr. II  
B

Trbn.

Cor. solo  
F

I

II

Vle.

C.

B.

ff

p

ppp

f

tr\*

5

5

\* = Lippentriller.

Fl.

Ob.

Cl. F

B.

Tr. I  
B

Tr. II  
B

Trbn.

Cor. solo  
F

I

II

Vle.

C.

B.

*This music is copyright protected*

This page contains a handwritten musical score for page 17. The score is arranged in a standard orchestral layout with the following parts from top to bottom:

The score includes various musical notations such as dynamics (*p*, *f*, *mp*, *pp*), articulation marks, and slurs. A large watermark is present across the center of the page.

Fl.

Ob.

Fg.

Tr. I  
B

Tr. II  
B

Trbn.

Cor.  
solo  
F

Vle. I

Vle. II

Vle.

C.

B.

*NB noter*  
*This music is copyright protected*

Fl.

Ob.

Fg.

Tr. I  
B

Tr. II  
B

Trbn.

Cor. Solo  
F

*sempre ff non legato*

I

II

Vle.

C.

B.

MB noter  
This music is copyright protected

Fl.

Ob.

Fg.

Tr. I  
B

Tr. II  
B

Trbn.

X

Cor.  
Solo  
F

X

I

II

Vle.

C.

B.

MNB noter  
This music is copyright protected

$\text{♩} = \text{cca. } 88$

# Gloria

Maestoso

G.P.

Fl.

Corno inglese in F

Fg.

Tr. I B

Tr. II B

Trbn.

Cor. solo F

I

II

Vle.

C.

B.

**NB noter**  
This music is copyright protected

G.P. G.P.

Fg.  
Tr. I B  
Tr. II B  
Trbn.

Fg.  
Tr. I B  
Tr. II B  
Trbn.

Cor. solo F

*NB noter*  
This music is copyright protected

Handwritten musical score for a symphony orchestra, page 23. The score is written in 6/8 time and includes parts for Flute (Fl.), Clarinet in B-flat (C. i.), Bassoon (Fg.), Trumpet I (Tr. I B), Trumpet II (Tr. II B), Trombone (Trbn.), Cor Anglais solo (Cor. solo F), Violin I (I), Violin II (II), Viola (Vle.), Cello (C.), and Bass (B.).

The score begins with a tempo marking of  $\text{♩} = \text{♩}$  and a performance instruction "G.P.". The music is marked with dynamics such as *mp* (mezzo-piano), *mf* (mezzo-forte), and *f* (forte). A large watermark "INB noter" is visible across the center of the page, with the text "This music is copyright protected" written diagonally below it.

Fl.

C.i.  
F

Fg.

Tr. I  
B

Tr. II  
B

Trbn.

Cor.  
solo  
F

I

II

Vle.

C.

B.

*This music is copyright protected*

ff

mp

p

ff

mp

ff

mp

ff

mp

C. i.  
F  
mp

Cor. solo  
F

C.

B.

f pp f mf

f pp f mf

mf

mf

C. i.  
F

Cor. solo  
F

C.

B.

mp

mp

mp

mp

NB noter

This music is copyright protected

Fl. *mf*

C.i. F *mf*

Cor. solo F *ppp*

I *mf*

II *mf*

Vle. *mf*

C. *mf*

Fl. *mf*

C.i. F *mf*

Cor. solo F *ff*, *pp*, *mf*, *ff*, *pp*, *mf*, *ff*

I *mf*

II *mf*

Vle. *mf*

C. *mf*

d = ♩

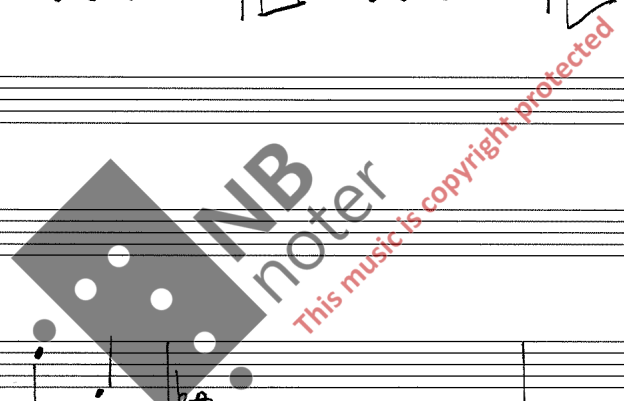

Handwritten musical score for the first system. The parts are:

- Eg. (Euphonium): Rests throughout, dynamic *mf* at the end.
- Tr. I B (Trumpet I): Rests throughout, dynamic *mf* at the end.
- Tr. II B (Trumpet II): Rests throughout, dynamic *mf* at the end.
- Trbn. (Trombone): Rests throughout, dynamic *mf* at the end.
- Cor. solo F (Cor Solo F): Active part with dynamics *ff*, *mp*, and *ff*. Includes triplets and slurs.
- C. (C): Active part with dynamic *mf* at the end.
- B. (B): Active part with dynamic *mf* at the end.

A large watermark "NB noter" and "This music is copyright protected" is visible across the score.

Handwritten musical score for the second system. The parts are:

- Eg. (Euphonium): Active part with dynamics *mf* and *ff*.
- Tr. I B (Trumpet I): Active part with dynamics *mf* and *ff*.
- Tr. II B (Trumpet II): Active part with dynamics *mf* and *ff*.
- Trbn. (Trombone): Active part with dynamics *mf* and *ff*.
- Cor. solo F (Cor Solo F): Rests throughout, marked with an 'X'.
- C. (C): Active part with dynamic *mf* at the end.
- B. (B): Active part with dynamic *mf* at the end.

A large watermark "NB noter" and "This music is copyright protected" is visible across the score.

Handwritten musical score for the first system. The parts are:

- Fg. (Bass clef): mp
- Tr. I B (Treble clef): mp
- Tr. II B (Treble clef): mp
- Trbn. (Bass clef): mp
- Cor. solo F (Treble clef): f, mp
- C. (Clefless): mp
- B. (Bass clef): mp

Handwritten musical score for the second system. The parts are:

- Fg. (Bass clef): -
- Tr. I B (Treble clef): -
- Tr. II B (Treble clef): -
- Trbn. (Bass clef): -
- Cor. solo F (Treble clef): mp
- C. (Clefless): mp
- B. (Bass clef): mp

The score continues with the same parts as the first system. A large watermark "NB noter" is visible across the middle of the page.

- Fg. (Flute): Rest
- Tr. I B (Trumpet I): Rest
- Tr. II B (Trumpet II): Rest
- Trbn. (Trombone): Rest
- Cor. solo F (Coronet): Active melody starting with a sixteenth-note pattern, ending with a long note marked *pp*.
- X (Xylophone): Rest
- C. (Cymbal): Rest
- B. (Bass Drum): Active rhythm.

- Cor. solo F (Coronet): Active melody with a slur and a *pp* dynamic marking.
- X (Xylophone): Rest
- C. (Cymbal): Active rhythm.
- B. (Bass Drum): Active rhythm.

- Cor. solo F (Coronet): Active melody with a slur and a *morendo* marking.
- X (Xylophone): Rest
- C. (Cymbal): Active rhythm with a slur and a *morendo* marking.
- B. (Bass Drum): Active rhythm with a *morendo* marking.

Fl.

Ob.

Fg.

Tr. I  
B

Tr. II  
B

Trbn.

Cor. Solo  
F

I

II

Vle.

C.

B.

NB noter  
This music is copyright protected

Handwritten musical score for page 39. The score is arranged in a standard orchestral layout with the following parts from top to bottom:

- Fl. (Flute) in G major
- Ob. (Oboe) in G major
- Fg. (Clarinet) in G major
- Tr. I B (Trumpet I) in G major
- Tr. II B (Trumpet II) in G major
- Trbn. (Trombone) in G major
- X (empty staff)
- Cor. Solo F (Horn Solo) in F major
- X (empty staff)
- I (Horn I) in G major
- II (Horn II) in G major
- Vle. (Violin) in G major
- C. (Cello) in G major
- B. (Bass) in G major

Fl.

Ob.

X

Cor. solo F

C.

B.

Fl.

Ob.

X

Cor. solo F

C.

B.

Fl.

Ob.

Cor. Solo F

C.

B.

Fl.

Ob.

Cor. Solo F

C.

B.

- Fl.** (Flute): Treble clef, starting with a rest, then playing a melodic line with slurs and accents.
- Ob.** (Oboe): Treble clef, playing a melodic line with slurs and accents.
- Cor. solo F** (Cor Anglais solo): Treble clef, playing a melodic line with slurs and accents, including a triplet of eighth notes.
- C.** (Cello): Bass clef, playing a melodic line with slurs and accents.
- B.** (Bass): Bass clef, playing a rhythmic accompaniment of eighth notes.

Dynamic markings include *pp* (pianissimo) in the Flute, Oboe, and Cor Anglais parts.

- Fl.** (Flute): Treble clef, playing a melodic line with slurs and accents.
- Ob.** (Oboe): Treble clef, playing a melodic line with slurs and accents.
- Cor. solo F** (Cor Anglais solo): Treble clef, playing a melodic line with slurs and accents, including a triplet of eighth notes.
- C.** (Cello): Bass clef, playing a melodic line with slurs and accents.
- B.** (Bass): Bass clef, playing a rhythmic accompaniment of eighth notes.

A large watermark is present across the center of the page, reading "INB noter This music is copyright protected".

Dynamic markings: *ff* is present under the Flute staff in measure 2 and under the Bassoon staff in measure 2.

Dynamic markings: *ff* is present under the Flute staff in measure 7 and under the Bassoon staff in measure 7.

A large watermark is visible across the center of the page, reading "NB noter This music is copyright protected".

Fl. *mp*

Ob.

Cor. solo F *mp*

C. *mp*

B. *mp*

Fl. *f*

Ob. *f*

Cor. solo F *f*

C. *f*

B. *f*

- Fl.** (Flute): Treble clef, starting with a whole note, followed by a melodic line with accidentals (b, #, b, #, b, #).
- Ob.** (Oboe): Treble clef, playing a sustained melodic line with a slur.
- Cor. solo F** (Cor Anglais): Treble clef, playing a melodic line with a slur and a triplet of eighth notes.
- C.** (Cello): Bass clef, playing a bass line with a slur.
- B.** (Bass): Bass clef, playing a rhythmic accompaniment of eighth notes.

Each staff ends with a 4/4 time signature.

- Fl.** (Flute): Treble clef, playing a melodic line with a slur and dynamic markings (pp).
- Ob.** (Oboe): Treble clef, playing a melodic line with a slur and dynamic markings (pp).
- Cor. solo F** (Cor Anglais): Treble clef, playing a melodic line with a slur and dynamic markings (f, pp).
- C.** (Cello): Bass clef, playing a melodic line with a slur and dynamic markings (pp).
- B.** (Bass): Bass clef, playing a rhythmic accompaniment of eighth notes.

Each staff ends with a 4/4 time signature.

A watermark is visible across the page: "IMB noter This music is copyright protected".

Fl. 

Ob. 

X

Cor. Solo F 

X

C. 

B. 

Fl. 

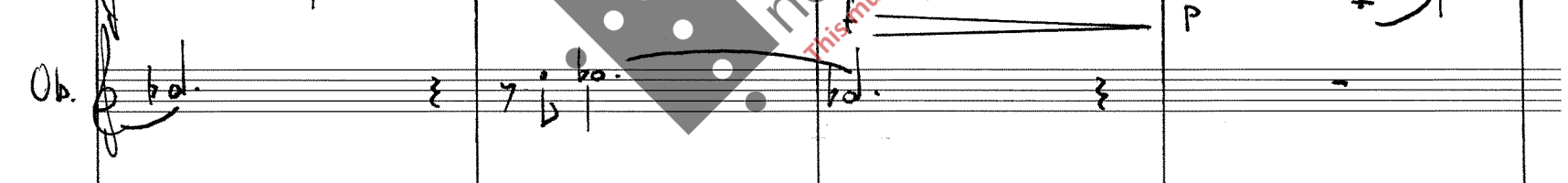
Ob. 

X

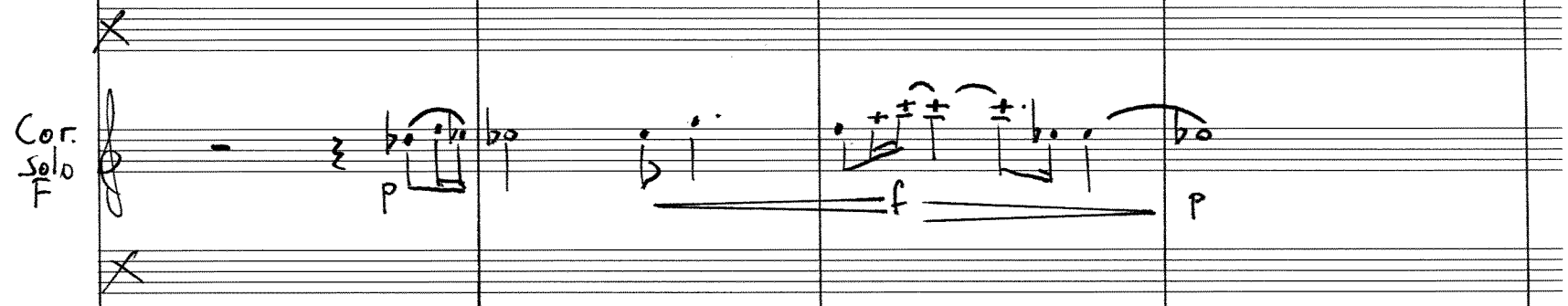
Cor. Solo F 

X

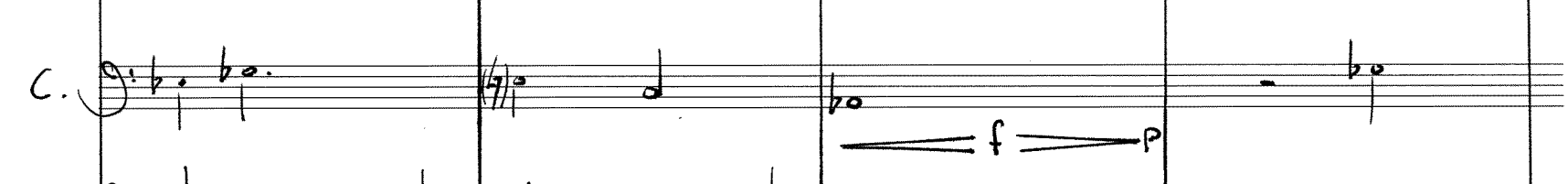
C. 

B. 

Tempo I (♩ = cca. 138)

Fl.  $\text{ff}$

Ob.  $\text{ff}$

Fg.  $\text{ff}$

Tr. I B  $\text{ff}$

Tr. II B  $\text{ff}$

Trbn.  $\text{ff}$

Corno solo F  $\text{ff}$

I  $\text{ff}$

II  $\text{ff}$

Vle.  $\text{ff}$

C.  $\text{ff}$  trem.

B.  $\text{ff}$  trem.

Watermark: INB noter This music is copyright protected

- Fl. (Flute)
- Ob. (Oboe)
- Fg. (Bassoon)
- Tr. I B (Trumpet I, Bass clef)
- Tr. II B (Trumpet II, Bass clef)
- Trbn. (Trombone, Bass clef)
- Cor. Solo F (Cor Anglais Solo, Alto clef)
- I (Violin I)
- II (Violin II)
- Vle. (Viola)
- C. (Cello)
- B. (Bass)

Fl. *ff*

Ob. *ff*

Fg. *ff*

Tr. I B *ff*

Tr. II B *ff*

Trbn. *ff*

Cor. solo F

I

II

Vle.

C.

B.

MB noter  
This music is copyright protected

Moderato (♩ = ca. 98-100) Sanctus - Benedictus

A large watermark 'MP3noter' is visible across the center of the page, with the text 'this music is copyright protected' written diagonally across it.

Fl.

Ob.

Fg.

Tr. I  
B

Tr. II  
B

Trbn.

X

Corno solo  
F

X

I

II

Vle.

C.

B.

ff

ff

ff

NB noter

This music is copyright protected

Fl.  
Ob.  
Fg.  
Tr. I B  
Tr. II B  
Trbn.  
Cor. solo F  
I  
II  
Vle.  
C.  
B.

ff  
ff  
ff  
ff  
ff  
F

NB noter  
This music is copyright protected

Fl. I: *mf* *pp*

Ob.: *pp*

Fl. II: *pp*

Tr. I: *pp*

Tr. II: *pp*

Trbn.: *pp*

Cor solo: *pp* *mf* *pp*

Vl. I: *pp*

Vl. II: *mf* *pp*

Vle.: *pp*

C.: *mf* *pp*

B.: *pp*

*This music is copyright protected*

Handwritten musical score for a symphony orchestra, page 64. The score includes parts for Flute (Fl.), Oboe (Ob.), Clarinet (Cl.), Trumpets I & II (Tr. I, Tr. II), Trombone (Trbn.), Horns (Cor. solo), Violin I & II (I, II), Viola (Vle.), Cello (C.), and Bass (B.).

A large watermark "MNB noter" is overlaid on the score, along with the text "This music is copyright protected".

Handwritten musical score for a symphony orchestra, page 65. The score includes parts for Flute (Fl.), Oboe (Ob.), Bassoon (Fg.), Trumpets I & II (Tr. I B, Tr. II B), Trombone (Trbn.), Cor Solo (Cor. solo F), Violins I & II (I, II), Viola (Vla.), Cello (C.), and Bass (B.).

A large watermark "MNB noter" is visible across the center of the page, with the text "This music is copyright protected" written diagonally over it.

Fl. *p dolce*

Ob. *p*

Fg. *p*

Tr. I B *p*

Tr. II B *p*

Trbn. *p*

Cor. solo F *p*, *pp*, *mf*, *pp*, *P dolce*

I *P dolce*

II *P dolce*

Vle. *p*

C. *p*

B. *(P) dolce*

Fl. *P dolce*

Ob. *P dolce*

Fg. *P dolce*

Tr. I B *P dolce*

Tr. II B *P dolce*

Trbn. *P dolce*

X

Cor. solo F *sempre dolce*

X

I *P dolce*

II *P dolce*

Vle. *P dolce*

C. *P dolce*

B. *P dolce*

This music is copyright protected

Fl. *p*

Trbn *p dolce*

Cor. Solo F

C.

B.

13. I. 19

# Donum Dei

Adagietto (♩ = cca. 69)

The score is written for a symphony orchestra. The instruments and their parts are as follows:

- Flauto**: Resting.
- Oboe**: Resting.
- Fagotto**: Resting.
- Tromba I**: Resting.
- Tromba II**: Resting.
- Trombone Tenore**: Resting.
- Corno solo F**: Resting.
- Violine I**: *chiaro, pulito divisi*. Part 1:  $\text{D}^{\flat} - \text{E} - \text{F} - \text{G} - \text{A} - \text{B} - \text{C} - \text{B} - \text{A} - \text{G} - \text{F} - \text{E} - \text{D}^{\flat}$ . Part 2:  $\text{D}^{\flat} - \text{E} - \text{F} - \text{G} - \text{A} - \text{B} - \text{C} - \text{B} - \text{A} - \text{G} - \text{F} - \text{E} - \text{D}^{\flat}$ . Dynamics: *mp*.
- Violine II**: *chiaro, pulito divisi*. Part 1:  $\text{D}^{\flat} - \text{E} - \text{F} - \text{G} - \text{A} - \text{B} - \text{C} - \text{B} - \text{A} - \text{G} - \text{F} - \text{E} - \text{D}^{\flat}$ . Part 2:  $\text{D}^{\flat} - \text{E} - \text{F} - \text{G} - \text{A} - \text{B} - \text{C} - \text{B} - \text{A} - \text{G} - \text{F} - \text{E} - \text{D}^{\flat}$ . Dynamics: *mp*.
- Viola**:  $\text{D}^{\flat} - \text{E} - \text{F} - \text{G} - \text{A} - \text{B} - \text{C} - \text{B} - \text{A} - \text{G} - \text{F} - \text{E} - \text{D}^{\flat}$ . Dynamics: *mp*.
- Celli**: *pizz.*  $\text{D}^{\flat} - \text{E} - \text{F} - \text{G} - \text{A} - \text{B} - \text{C} - \text{B} - \text{A} - \text{G} - \text{F} - \text{E} - \text{D}^{\flat}$ . Dynamics: *mp*.
- Bassi**: *pizz.*  $\text{D}^{\flat} - \text{E} - \text{F} - \text{G} - \text{A} - \text{B} - \text{C} - \text{B} - \text{A} - \text{G} - \text{F} - \text{E} - \text{D}^{\flat}$ . Dynamics: *mp*.

Fl. *pp*

Ob.

Fg.

Tr. I B *pp*

Tr. II B *pp*

Trbn.

Cor. Solo F *pp* *mf* *pp*

Vle. *pp*

C. *b+* *mp*

B. *b+* *mp*

*INB no. 1*  
*This music is copyright protected*

Fl. *mf* *pp*

Ob. *mp* *pp*

Fg. *mf* *pp* *mp*

Tr. I B *mf*

Tr. II B *mf*

Trbn. *pp* *mp* *pp*

X

Cor. Solo F *mp* *pp* *mf* *pp* *mp* *pp* *mf*

X

I *pp* *mp* *mf* *p* *mp* *pp* *unisono* *pp*

II *pp* *mp* *mf* *p* *mp* *pp* *unisono* *pp*

Vle. *pp* *mp* *mf* *p* *mp* *pp* *pp* *arco*

C. *mf* *p* *mp*

B. *mf* *p* *mp*

- Fl.** (Flute): Melodic line with eighth notes and slurs.
- Ob.** (Oboe): Rested until the end of the system, then plays a half note G#4.
- Fg.** (Bassoon): Rested until the end of the system, then plays a half note G#3.
- Tr. I B** (Trumpet I): Rested until the end of the system, then plays a half note Bb3.
- Tr. II B** (Trumpet II): Rested until the end of the system, then plays a half note Bb3.
- Trbn.** (Trombone): Rested until the end of the system, then plays a half note Bb3.
- Cor. Solo F** (Cor Anglais): Melodic line starting with a piano (*p*) dynamic and moving to mezzo-forte (*mf*).
- I** (Violin I): Melodic line with slurs and accents.
- II** (Violin II): Accompanying line with slurs.
- Vle.** (Viola): Melodic line with slurs.
- C.** (Cello): Melodic line with slurs.
- B.** (Bass): Melodic line with slurs.

Fl. *mp*

Ob. *pp*

Tg. *90.*

Tr. I  
B

Tr. II  
B

Trbn. *p*

Cor. solo  
F *p*

I *mp*

II *mp*

Vle. *mp*

C. *mp*

B. *mp*

*NB noter*  
*This music is copyright protected*

**Fl.** *ff* [3]

**Ob.** *ff*

**Fg.** *ff*

**Tr. I B** *ff*

**Tr. II B** *ff*

**Trbn.** *ff*

**Cor. Solo** *ff*

**I** *ff*

**II** *ff*

**Ve.** *ff*

**C.** *trem.*

**B.** *trem.* *ff*

*This music is copyright protected*

Fl.  
Ob.  
Fg.  
Tr. I  
B  
Tr. II  
B  
Trbn.  
X  
Cor  
sol  
F  
X  
I  
II  
Vle.  
c.  
B.

22. I. 19

Fine.