

*f animato* *ff*  
*f*

arco 3

*espressivo*

*mf*

*p* *Rubato*

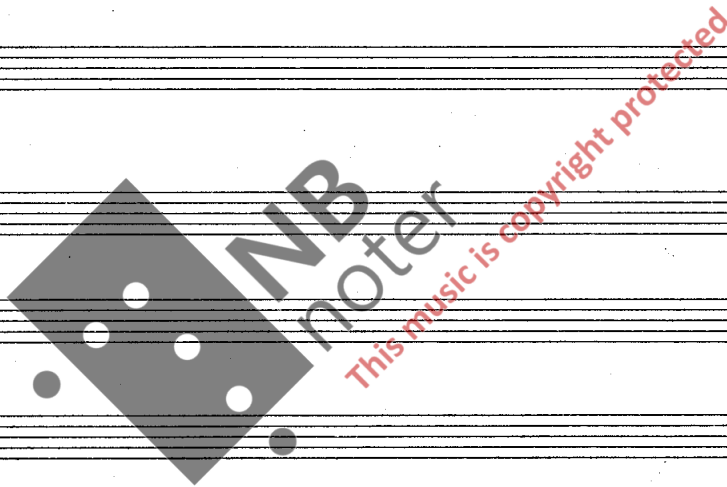

II

Tempo di tango

Sigmund Lillebjerkka

III

Allegro

Sigmund Lillebjerka

