

Terje Bb Lerstad
Op. 194

“Rendez-vous III”

**Preludier, Klikkfuge og Rondo
for “UR-ensemble”**

Klarinett i A/Bassklarinet

Fiolin

Cello

Kontrabass

Piano /Synthesizer

Datamaskin/TX816/SPX90/PA

Durata:ca.21’

BASIC SETUP

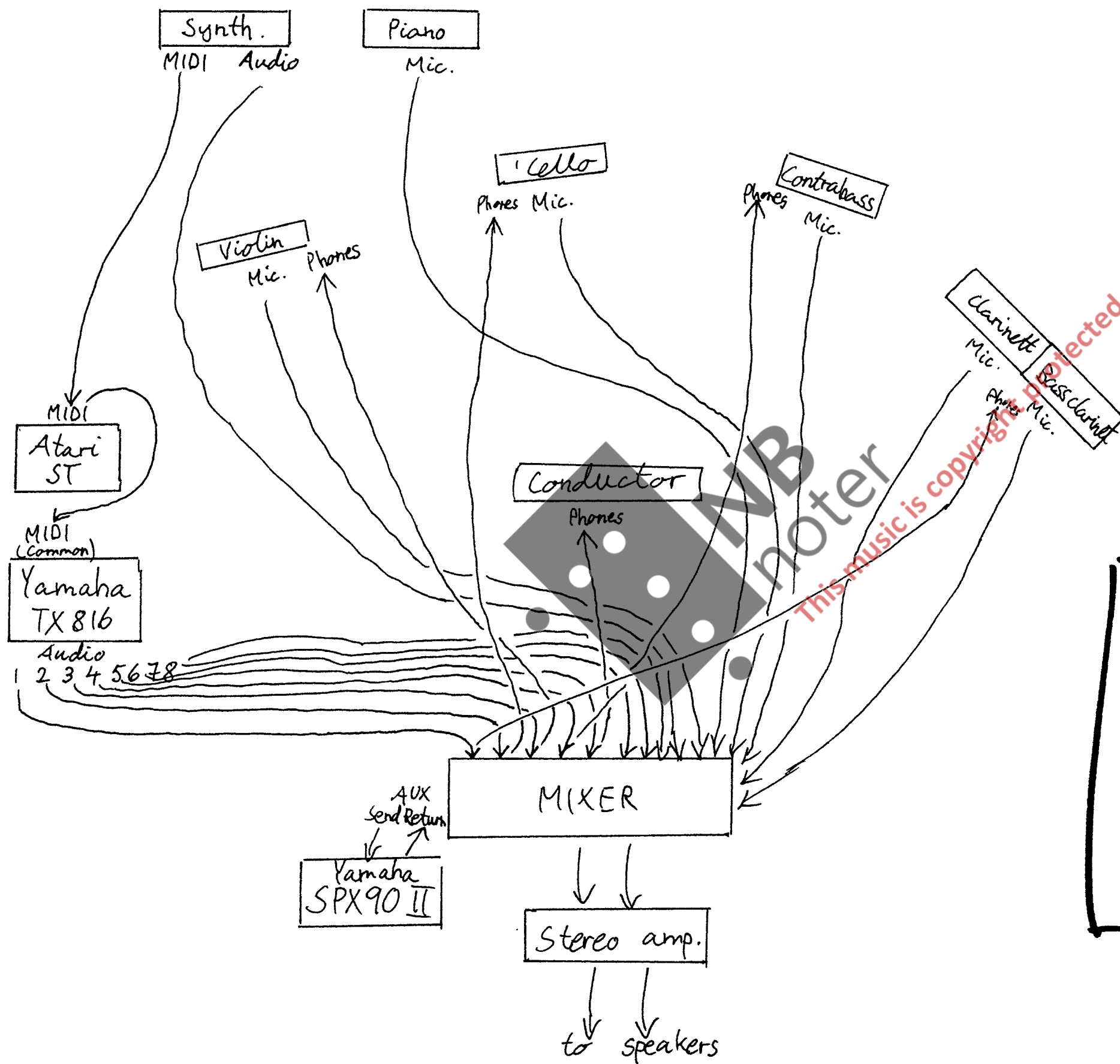

Skrevet med støtte fra Komponistenes Vederlagsfond

Clarinet: Written i C in Score. Very close amplification in Prelude II, otherwise normal.

Bass clarinet: To low C (sounding Bb). Written in C in score

Contrabass: Very close amplification in solo (11-16), otherwise normal

All "acoustic" instruments: Amp. is only to match electronics. Direct sound must dominate.

Click fugue:

Signals from TX816 must be passed to musicians:

Ch. 1: Clarinet

Ch. 2: 'cello

Ch. 3: Violin

Ch. 4: Contrabass

Ch. 5: Conductor

SPX 90II User Programs:

Mem. no.	Name	Type	Parameters						Balance	Out Lvl.
			1	2	3	4	5	6		
31	Reverb	Rev. 1	Rev. time 9.0s	High 0.6	Delay 55.0ms	HPF. THRU	LPF. 8.0KHz		100%	100%
32	Chord	Pitch B	1 Pitch +9	1 Fine +0	1 Dly. 0.5ms	2 Pitch ÷5	2 Fine +0	2 Dly. 1.2ms	100%	100%
33	Fugue	Pitch B	1 Pitch +9	1 Fine +0	1 Dly. 895.5ms	2 Pitch ÷11	2 Fine +0	2 Dly. 1791.0ms	100%	100%
34	Sample	Freeze B	Rec Mode Manual	Trg. Dly. 50ms	Pitch +0	Fine +0	Basekey C3		100%	100%
35	Chaos	Delay	Lch. Dly. 1000.0ms	Lch. F.B. 0%	Rch. Dly. 2000.0ms	Rch. F.B. 0%	High 1.0		100%	100%

Preludium I

Piano solo

T.B.L. Op.194

♩=40

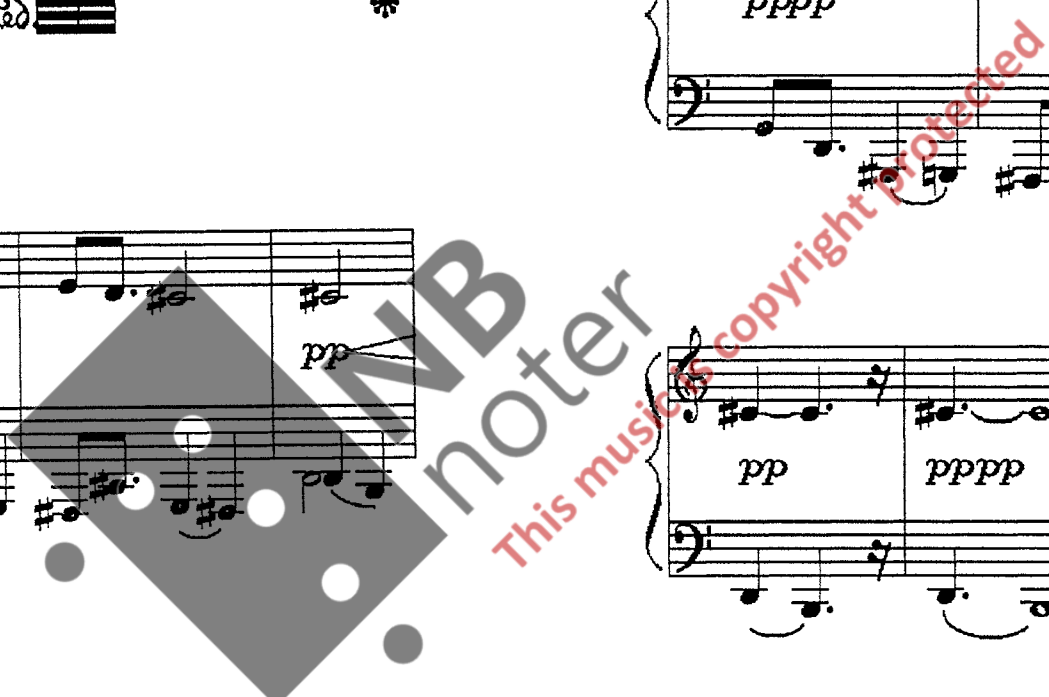

Preludium II

Clarinet in A
(written in C)

SPX: Program 31: Reverb. "Close" amplification.
Rubato, calmo (♩ = ca. 40)

Preludium III

Violin
Cello
Contrabass

Printed musical notation for the first system of Preludium III. It features a 3/4 time signature, dynamic markings *p* and *p*, and a *rubato* marking. The notation includes a tempo marking of 121.

Printed musical notation for the second system of Preludium III. It features a 3/4 time signature and dynamic markings *p*.

© 1992 Terje Bb Lerstad

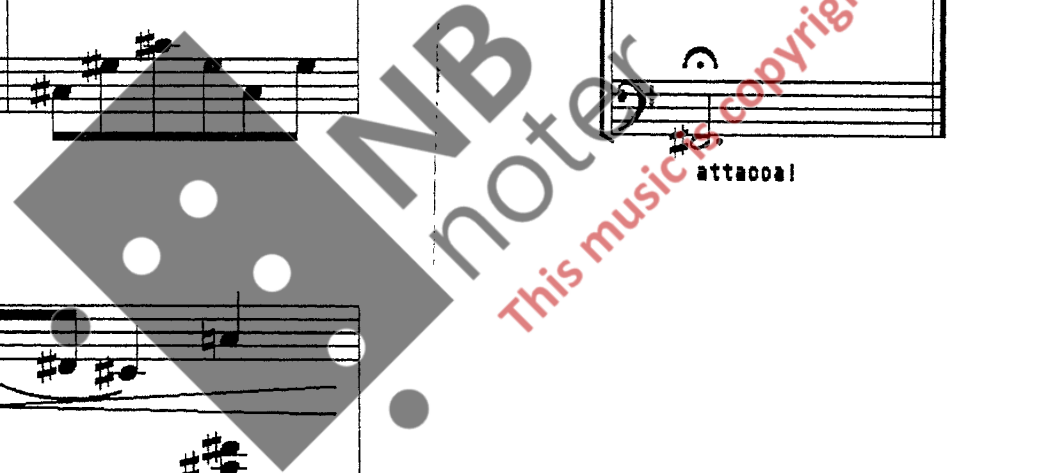

Click Fugue

VL. $\text{♩} = 70$ w/click track (head set)

Cb. $\text{♩} = 175$ w/click track (head set)

Cl. $\text{♩} = 60$ w/click track (head set)

in A (written in C)

Vc. $\text{♩} = 105$ w/click track (head set)

Dir. ①

Synth: MIDI ch. 16 PRG. 32

Pfte. (click track) mf local off!

Technic: (Speakers out)
Head sets on. Clarinet: Ch. 1, Cello: Ch. 2, Violin: Ch. 3, Bass: Ch. 4, Conductor: Ch. 5

6

- VL.** Violin I: Treble clef, 3/8 time signature. Includes a circled '7' at the start, triplets, and a '5:4' time signature change with 'cresc. ---'.
- Clb.** Clarinet Bass: Bass clef, 7/8 time signature. Includes 'cresc. ---'.
- Cl.** Clarinet Alto: Treble clef, 3/8 time signature. Includes triplets and 'cresc. ---'.
- Vc.** Violoncello: Bass clef, 7/8 time signature. Includes 'cresc. ---'.
- Dir.** Director: Bass clef, 10/8 time signature. Includes 'PPP, cresc. ---' and 'w/ click track (Head set)'.
- Pfte.** Piano: Treble and bass clefs, 10/8 time signature. Includes 'Piano w/ conductor', 'ppp, cresc. ---', and 'tenuto sempre'.

Dynamic markings include *mf sub.*, *f*, and *ppp*. There are also circled numbers 3, 4, and 5.

- VL.** Violin I: Treble clef. Includes 'mf', 'mp', and 'mf' markings.
- Clb.** Clarinet Bass: Bass clef. Includes 'f' marking.
- Cl.** Clarinet Alto: Treble clef. Includes '7:4' time signature changes, 'p', 'mp', 'mf', and 'f sub.' markings.
- Vc.** Violoncello: Bass clef. Includes 'p', 'mp', and 'mf' markings.
- Dir.** Director: Bass clef. Includes 'f' marking.
- Pfte.** Piano: Treble and bass clefs. Includes '5:6' time signature change and '3' marking.

Dynamic markings include *mf*, *mp*, *p*, *f*, and *f sub.*. There are also circled numbers 3, 4, and 5.

8

VL. *mf* *mf* *p.a.p. dim.* *f* *p.a.p. dim.*

Cb. *p.a.p. dim.*

Cl. *f* *p.d.p. dim.* *p.a.p. dim.*

Vc. *p.a.p. dim.*

Dir. ⑤

Pfte.

(v: Tutti unis.) Head sets out!

speakers: Fade in! (click track)

ch. 1: M.M. 60, ch. 2: M.M. 105, ch. 3: M.M. 70, ch. 4: M.M. 175, ch. 5 out!

VL. *ppp* *espr. senza dim.*

Cb. *ppp* *espr. senza dim.*

Cl. *ppp* *espr. senza dim.*

Vc. *ppp* *espr. senza dim.*

Dir. ⑥

Pfte. *ppp* *Loco* *→ Synth.*

attacca!

"Rondo"

9 Ritmico (♩ = 54, ♪ = 96, ♮ = 144, ♯ = 128, ♮ = 76, ♯ = 72, ♮ = 120, ♯ = 161, ♮ = 144)

Computer result

Bass clarinet in Bb (written in C)

Violin

Cello

Contrabass

Synthesizer

PRG 1 local on! ("ordinary" synth sound)

(fz = staccato)

fz fz fz

fz fz fz

fz fz fz

mf

Cl.

Vi.

Vc.

Cb.

Synth.

(fz = stacc.)

arco

slap tongue

10:7

(42:28)

3.

pr.

U. VI. Vc. Cb. Synth.

p *→ Piano*

mf *dim. ---*

mf *dim. ---*

p

senza dim.

senza dim.

senza dim.!

senza dim.!

Contrabasso:

close ampl., w/ SPX 90 II

p, *espr.*

Rep. in tempo!

Rep. in tempo!

Cb.: $\frac{57}{\delta} = \delta = 60$, ma molto rubato

Comp. 12

SPX

Button: Recall

Display:

PRG 32: Chord

Result $\text{♩} = 60$ *gru*

(fade in)

Cl.

VI.

Vc.

Cb. *pizz. arco*

Synth.

Comp. 13

SPX

PRG 33: Fugue

(fade out) Recall

$\text{♩} = 67$ *gru* *presto!*

stano

Cl.

Vc.

Cb. *pizz. arco* $\text{♩} = 67$ *presto!*

Comp.

SPX

a.

Vc.

Cb.

Comp.

SPX

a.

Vc.

Cb.

Comp.

SPX

Cl.

Vc.

Cb.

Comp.

SPX

Cl.

Vc.

Cb.

PRG 34: Sample

14

Push button

Recall, Parameter X2

Display: Record ready

OK, Overdub, Overdub ready

Display: Parameter

mp

ff

Comp. Part: Features a series of notes with upward and downward arrows indicating bowing or breath marks. A boxed measure number [15] is present.

SPX Part: Includes a section marked "OK, Overdub ready" and "OK, Or.d. ready" with a dashed line. It contains a triplet of notes and a section marked "gra 6".

Cl. Part: Shows a wavy line, likely representing a tremolo or sustained sound.

Vc. Part: Shows a wavy line, likely representing a tremolo or sustained sound.

Cb. Part: Includes a section marked "pizz." (pizzicato) with a dynamic of *mp*. It features a triplet of notes and a section marked "arco" (arco) with a dynamic of *mp, espr.*. A boxed measure number [15] is present. The tempo/mood is indicated as *♩ = 60, ma molto rubato e espressivo*. The part ends with a triplet of notes and a dynamic of *mf*.

A large watermark "NBNoter" and "This music is copyright protected" is overlaid on the score.

Comp.

SPX

Cl.

Va.

Cb.

mf

Conductor:

Comp.

SPX

Cl.

Synth.

Vl.

Vc.

Cb.

16v

VP

SPX: fade out!

morendo

morendo

Press "Escape" on computer

mf

10"

mf

7/8

(Cb: Temper. I (d...=54°F))

mf

morendo

Measures 19 and 20 are indicated by a box containing the number 19. A large watermark "INB noter" and "This music is copyright protected" is overlaid on the score.

21

Measure 21 features a complex rhythmic pattern in the Violin part with time signatures $\frac{3}{8}$, $\frac{2}{3}$, $\frac{3}{8}$, $\frac{5}{4}$, $\frac{4}{5}$, and $\frac{18}{32}$. Dynamics include *ff* and *mf cresc.*

Measure 22 continues the complex rhythmic structure with time signatures $\frac{3}{8}$, $\frac{2}{3}$, $\frac{3}{8}$, $\frac{5}{4}$, $\frac{4}{5}$, and $\frac{18}{32}$. Dynamics include *fff*.

22

Measure 23 features a complex rhythmic pattern in the Violin part with time signatures $\frac{3}{8}$, $\frac{2}{3}$, $\frac{3}{8}$, $\frac{5}{4}$, $\frac{4}{5}$, and $\frac{18}{32}$. Dynamics include *fff*.

Measure 24 continues the complex rhythmic structure with time signatures $\frac{3}{8}$, $\frac{2}{3}$, $\frac{3}{8}$, $\frac{5}{4}$, $\frac{4}{5}$, and $\frac{18}{32}$. Dynamics include *fff*.

- Flute:** Wavy line indicating a wailing sound.
- Clarinet:** Wavy line indicating a wailing sound.
- Violin:** Wavy line indicating a wailing sound.
- Viola:** Wavy line indicating a wailing sound.
- Cello:** Wavy line indicating a wailing sound.
- Piano:** Wavy line indicating a wailing sound.

Measure 23: **(Tacet sub.)** with a circled 1 above it.

Measure 25: Continuation of the wailing sound.

- Flute:** *Comp.: D=d (d.=128)*, *Tom-tom switched Bass drum.*
- Clarinet:** *Timpani*
- Violin:** *senza dim.*, **ff**
- Viola:** *senza dim.*, **ff**
- Cello:** *senza dim.*, **ff**
- Piano:** *→ Synth.*, **p**

24

P

cl.

VI.

Vc.

Cb.

Synth.

25

cl.

VI.

Vc.

Cb.

Synth.

→ Piano

26

- Flute (Fl.):** Contains a long, sweeping line with a wavy tail at the end of the system.
- Violin (Vl.):** Contains a melodic line with various accidentals (flats, sharps).
- Viola (Vc.):** Contains a melodic line with various accidentals.
- Cello (Cb.):** Contains a melodic line with various accidentals.

- Flute (Fl.):** Contains a long, wavy line.
- Violin (Vl.):** Contains a long, wavy line.
- Viola (Vc.):** Contains a long, wavy line.
- Cello (Cb.):** Contains a melodic line with various accidentals and dynamics like *graz.* and *lento*.

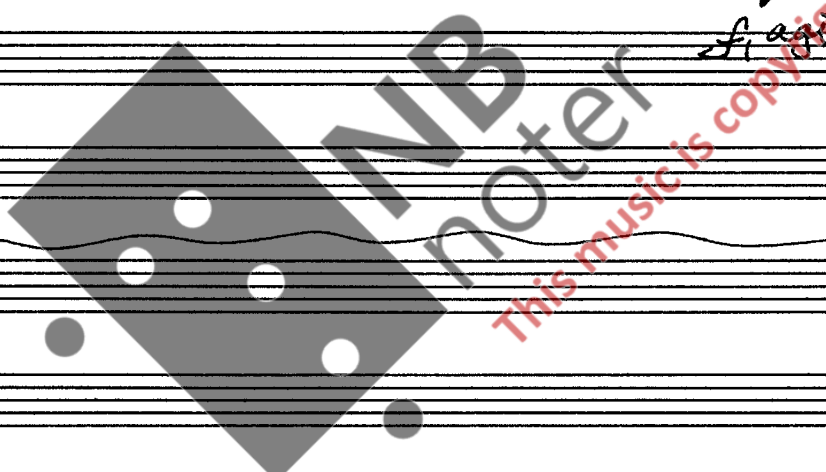

27

28

System 1:

- Measures 29-32: Continuation of the piano introduction.

System 2:

- Measures 29-32: String quartet and piano accompaniment. Includes a "morendo" marking and a "ca. 10'' instruction.
- Measures 33-36: Continuation of the string quartet and piano accompaniment.

Piano Part Details:

- Tempo: **Tempo I**
- Markings: **PRG 3** (Choraction), **ppp!**, **p.a.p. cresc.**
- Performance instruction: **Acad "Escape" on Computer**

30

31

All instruments thru SPX. Ordinary ampl.

-27-

Prepare PRG 35: CHAOS

SPX

U. *ff*

VI. *ff*

Vc. *ff*

Cb. *ff*

Piano/Synth. *ff*

→ Synth.

Synth:

10:7

32 Fade in!

Push button: Recall

Lch. *o, cresc. -----*

SPX

Rch. *o, cresc. -----*

U.

VI.

Vc. *pizz. p*

Cb.

Synth.

PRG 4

→ Piano

$\frac{5}{4} = \text{♩} = 60$

33

Comp.

Push button

Lch

SPX.

Rch

Cl.

VI.

Vc.

Cb.

Pnc.

Pass thru

(Sub. stop!) SPX out!

ff

(Tacet!)

ff

ff

f agitato, pesante ed espr.

f agitato, pesante ed espr.

f agitato, pesante ed espr.

f agitato, pesante ed espr.

f agitato, pesante ed espr.

f agitato, pesante ed espressivo

Time signatures: 5:4, 4:5, 6:8, 10:8, 7:4.

Time signatures: 6:8, 7:4, 10:8, 7:4.

36

$\text{♩} = \sqrt[5]{7}$ (Tempo I)

Comp.

Cl.

27
32

4
4

13
8

VI.

Vc.

Cb.

Phos/Synth.

Ped. →

senza dim.

morendo ---

senza dim.

morendo ---

senza dim.

morendo ---

Synth. p

Local: "Solo-synth"

gva →

This music is copyright protected

37

Cl.

VI.

Vc.

Cb.

Synth.

38

♩ = ♪ 39

morendo -- : : -- 0

40

41

42

- Cl.:** Features a melodic line with slurs and accents. A *poss.* (possible) marking is present.

Additional markings include *motendo* and *2/2* time signatures.

(♩=♩, ♩=96)

- Cl.:** Features a melodic line with slurs and accents.
- Cb.:** Features a melodic line with slurs and accents.

46

