

TERJE Bb LERSTAD

refusert OL-fanfare

Ensemble

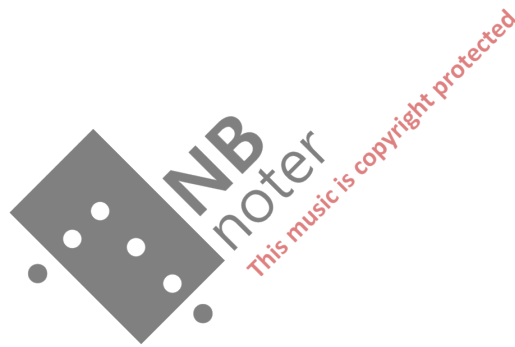

Terje Bb Lerstad

Op.195

Tilegnet juryen for "de slappe fanfarene"

refusert OL-fanfare

Partitur

Durata: ca.19,56783"

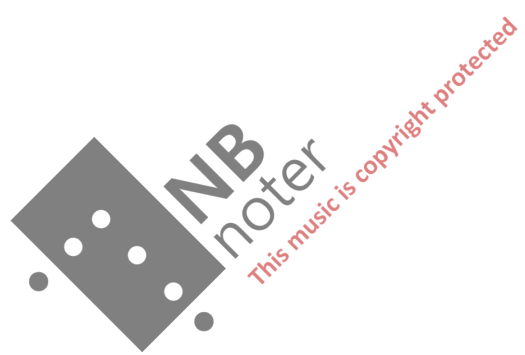

Maestoso (♩=104)

Dur.: 19"

T.B.L. Op. 198

Norsk
Tre-lur
(Notert
i C)

Piccolo
(Notert
i C)

Trompeter
I

II

I

II

Horn i F
III

IV

Tromboner
I

Bass

Tuba

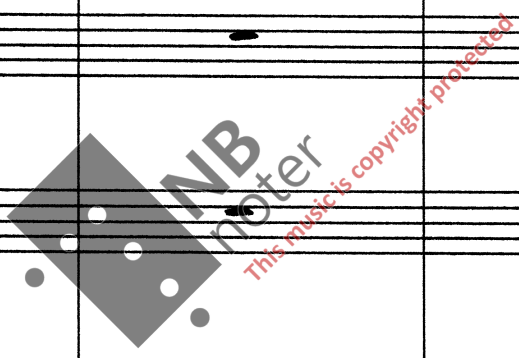

*Naturtoner. Ikke justér intonasjon!

NB noter
This music copyright protected

A watermark for "NB noter" is visible in the center of the page, with the text "This music is copyright protected" written diagonally across it.

