TERJE B. LERSTAD

OCTET FOR

Cembalo & 7 Wind Instruments

(flute, recorder, oboe, clarinet, bassoon, contrabassoon, horn)

NB noter
This music is copyright protected

I TOCCATA

II RECITATIVE

III CHACONNE

»Sünova« Nr. 308 - 20 zeilig

NOTES

1. Concert flute in C, Piccolo flute in C, Alto flute in G

2. Alto recorder, Sopranino recorder, Soprano recorder, Bass recorder

3. Oboe in C, English horn in F

4. Clarinet in Bb, Contrabass clarinet in Bb

5. Horn in F

6. Bassoon

7. Contrabassoon, F extatone

8. Cembalo — 2 manuals { Upper: 8' + 8' (p) ; Lower: 16' + 8' (f) } + "Koppel"

All registers with muting mecanism (~~quasi guitarra~~)

All instruments, except recorder, written at playing pitch.
Contrabass clarinet: C transp. notation
Registration: sup. = superiore = upper manual
inf. = inferiore = lower manual
K = Koppel = coupling mecanism on, play on inf.

<> = expressivo = accelerando o = harmonic

L.V. = (Cemb.) Hold keys down until sound stops.

ca. 25" = rest ≈ 5 seconds, no noise! = notes related rhythmically

NB Noter
This music is copyright protected

Durata: ca. 7'30" + 9' + 6'30" = 23'

(Utett. for cembalo og 7 blåsere

T.B.L. 1984

Andante cantabile (♩=ca 60)

I

Flauto in C

Flauto dolce alto

Oboe in C

Clarinetto in Bb

Corno in F

Fagotto

Contra-fagotto

Cembalo

NB noter
This music is copyright protected

15

Fl. tr.

Fl. d.

Ob.

Cl.

Cor.

Fag.

C. Fag.

Cemb.

Sup. 8'+4'

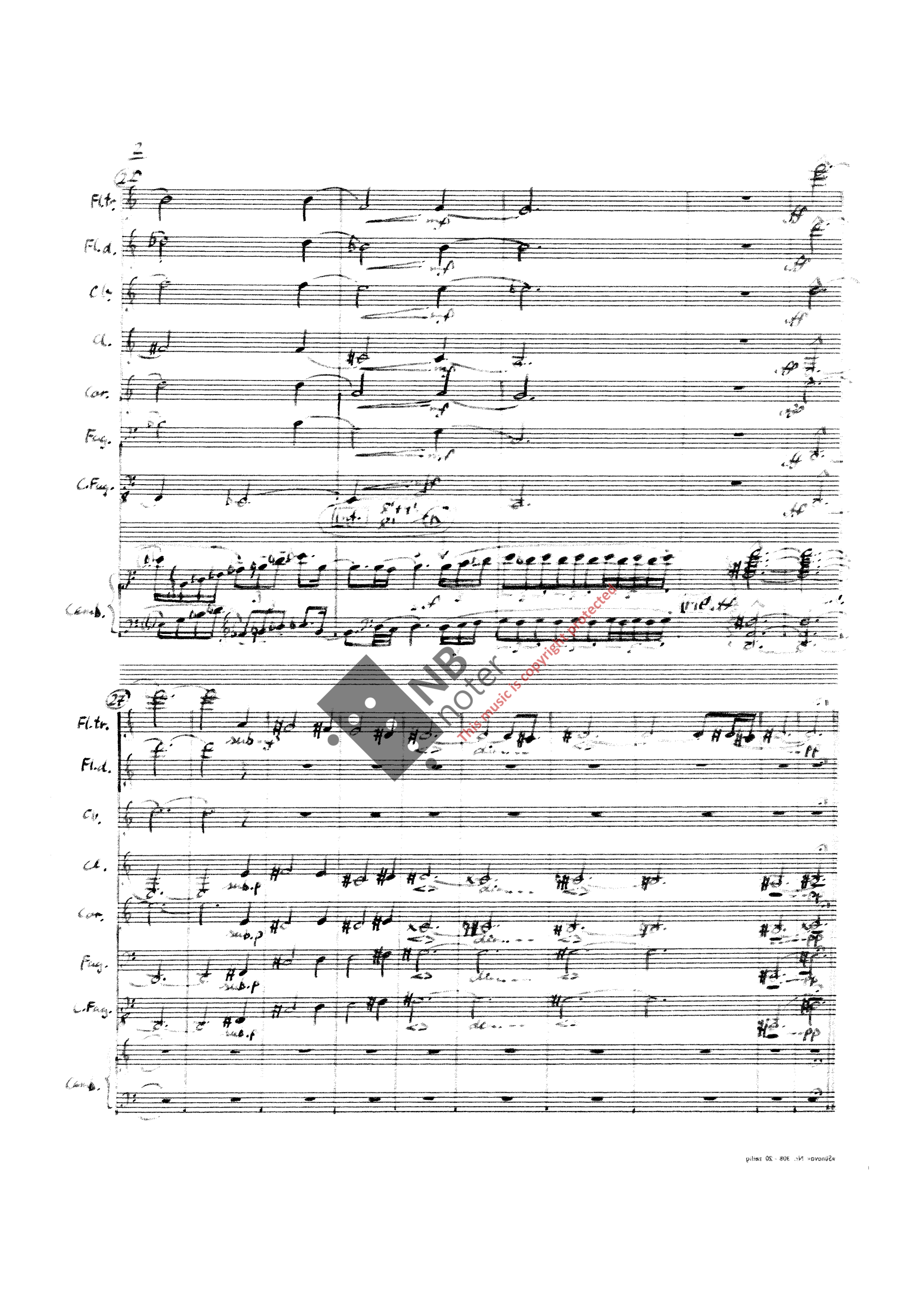

NB noter
This music is copyright protected

Allegro moderato, ma giocoso (♩ = 90, ♩. = 120) (♩N-♩)

Fl. t.

Fl. a.

Cl.

Cl.

Cor.

Fag.

C. Fag.

Cimb.

Fl. t.

Fl. a.

Cl.

Cl.

Cor.

Fag.

C. Fag.

Cimb.

This music is copyright protected

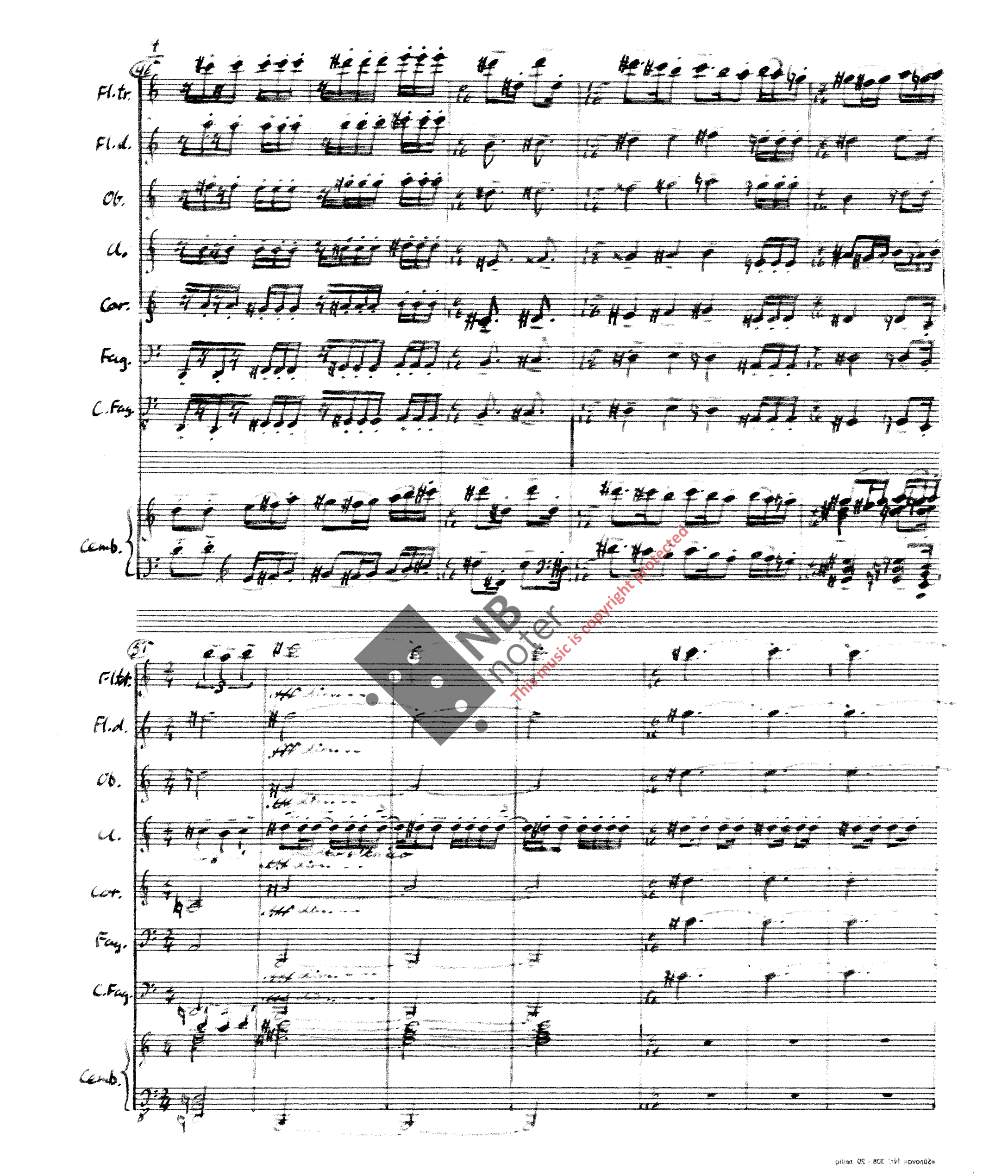

NB noter
This music is copyright protected

57

Fl. tr.

Fl. d.

Ob.

Cl.

Cor.

Fag.

C. Fag.

Cemb.

p cantabile

p cantabile

p cantabile

64

Fl. tr.

Fl. d.

Ob.

Cl.

Cor.

Fag.

C. Fag.

Cemb.

MP Noter
This music is copyright-protected

Fl.tr.
Fl.d.
Cl.
Cl.
Cor.
Fag.
C.Fag.
Cemb.

(75)

Fl.tr.
Fl.d.
Cb.
Cl.
Cor.
Fag.
C.Fag.
Cemb.

f
mf
f marcato
mf marcato
f

This music is copyright protected
NB Noter

84

Fl.tr.
Fl.d.
Ob.
Cl.
Cor.
Fag.
C.Fag.
Cemb.

p
p
f risoluto
p
p
f risoluto
f risoluto
f risoluto
f sonoro, ma non cupo
p sub.
f risoluto

90

Fl.tr.
Fl.d.
Ob.
Cl.
Cor.
Fag.
C.Fag.
Cemb.

f risoluto
f risoluto
cresc.
cresc.
cresc.
cresc.
cresc.
cresc.
cresc.
ff
ff
ff
ff
ff

This music is copyright protected

Subito Tempo I (♩=60)

poco allargato (colla parte)

8

Fl.tr.

Fl.d.

Cl.

Cl.

Eor

Fag.

C.Fag.

Cemb.

Sy. 8' con sord.

105

Fl.tr.

Fl.d.

Cl.

Cl.

Eor

Fag.

C.Fag.

Cemb.

NB noter
This musicis copyright protected

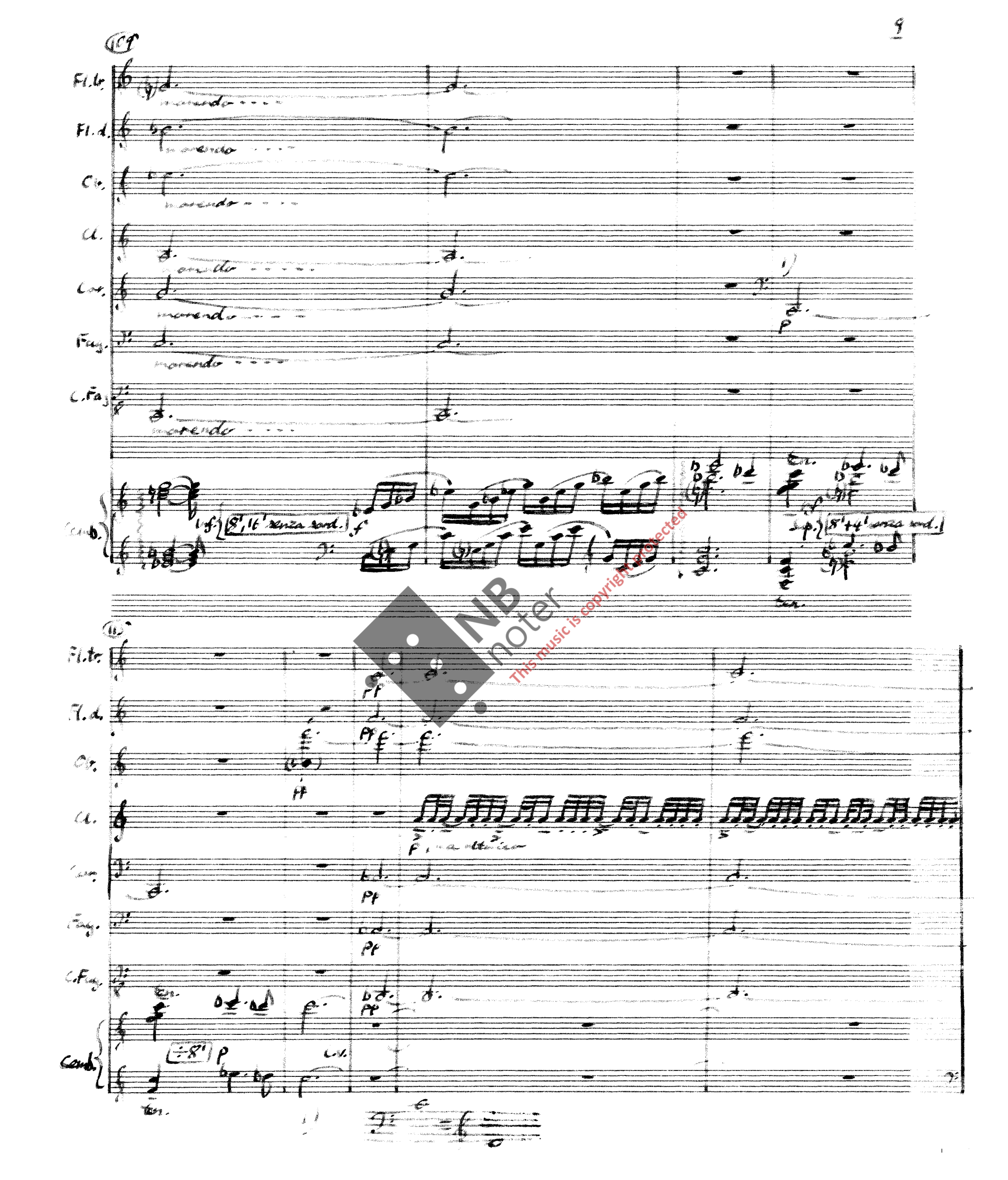

NB noter
This music is copyright protected

Tempo II (♩=40, ♪=120)

10

Fl.tr.

Fl.d.

Cl.

Cl.

Cor.

Fag.

C.Fag.

Cemb.

123

Fl.tr.

Fl.d.

Cl.

Cl.

Cor.

Fag.

C.Fag.

Cemb.

MB notes
This music is copyright protected

128

Fl. p.

Fl. l.

Cl.

Cl.

Cor.

Fag.

C. Fag.

Cont.

tutta forza

85

Fl. p.

Fl. l.

Cl.

Cl.

Cor.

Fag.

C. Fag.

Cont.

NB noter
This music is copyright protected

Fl. tr.

Fl. d.

Cl.

Cl.

Cor.

Fag.

C. Fag.

(Cb.)

p sostenuto, dolce

p espressivo

p sostenuto, dolce

espressivo

p sostenuto, dolce

espressivo

p sostenuto, dolce

p

mf

f

15

Fl. tr.

Fl. d.

Cb.

Cl.

Cor.

Fag.

C. Fag.

(Cb.)

Sup. 8' + 4' con sord.

Inf. 8' + 16' con sord.

f ma cantabile e dolce

f ma cantabile e dolce

f ma cantabile e dolce

f ma cantabile e dolce

p cantabile

f cantabile

BNB Noter
This music is copyright protected

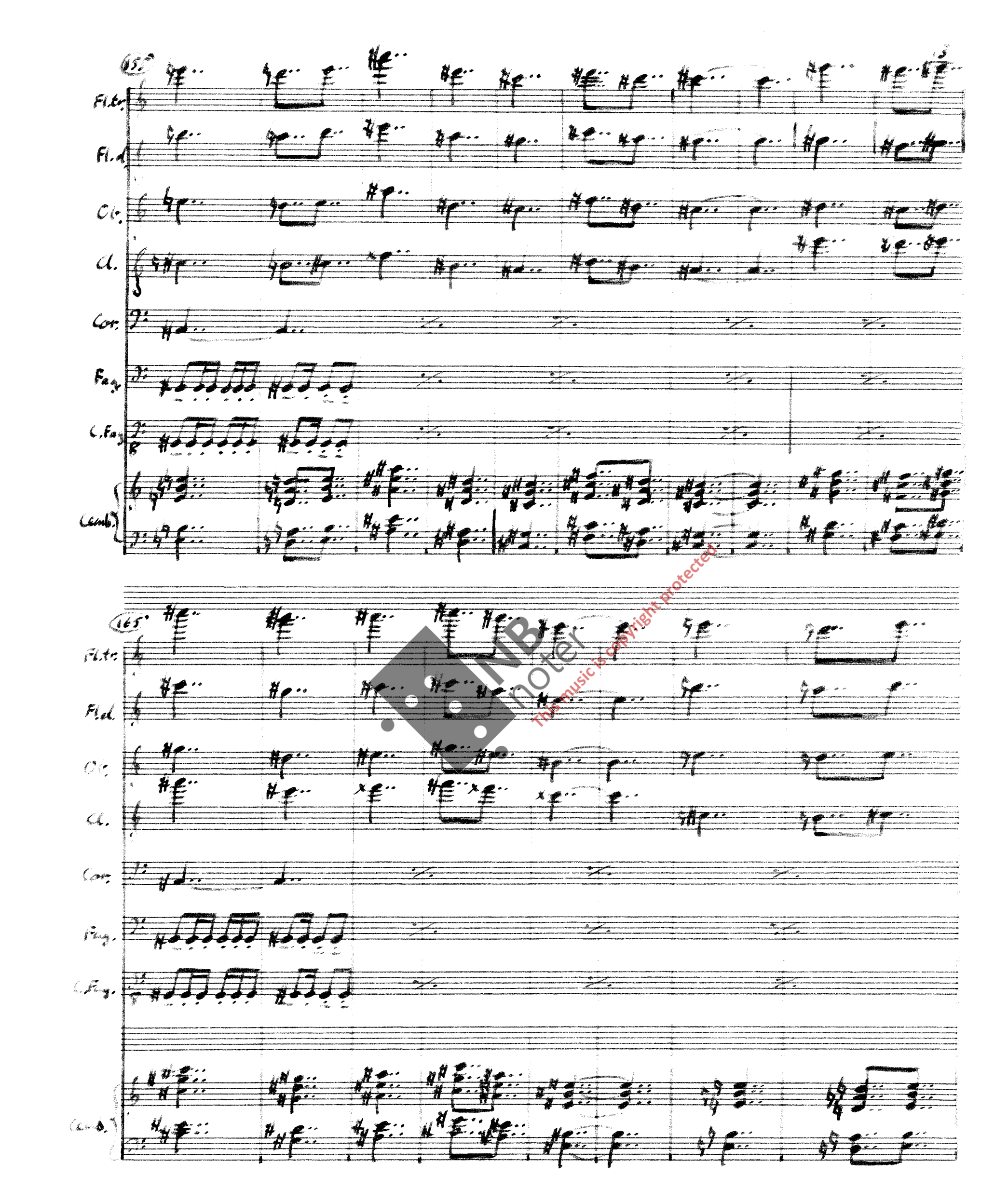

NB noter
This music is copyright protected

14

Fl.tr.

Fl.d.

Cl.

Cl.

Cor.

Fag.

C.Fag.

Cb.

attacca!!!

Tempo I (♩= ca. ♩= 40)

(151)

Fl.tr.

Fl.d.

Cl.

Cl.

Cor.

Fag.

C.Fag.

Cor.

A maestoso

NB noter
This music is copyright protected

184

Fl. tr.

Fl. d.

Cl.

Cl.

Cor.

Fag.

C. Fag.

Cemb.

morendo ...

ppp

Muta in flauto dolce soprano

ca. 25"

Andante con fantasia (♩ = 60)

Flauto in C

Flauto dolce soprano

Oboe in C

Clarinetto in Bb

Corno in F

mp cant.

Fagotto

p dolce

Contra-fagotto

mp dolce

Sup. 8' 4'

Cembalo

mf

This music is copyright protected

Fl.tr.
Fl.d.
Cb.
Cl.
Cor.
Fag.
C.Fag.
Cemb.

mf cant.
mf cant.
mf mo cant.
mf mo cant.
mp cant.
mp cant.
mp cant.
mp cant.
p cant.
p cant.

NB noter
This music is copyright protected

12

Fl. tr.

Fl. d.

Cl.

Cl.

Cor.

Fag.

C. Fag.

Cont.

1. f. 8'tte'

16

Fl. tr.

Fl. d.

Cb.

Cl.

Cor.

Fag.

C. Fag.

Cont.

Sup. 8'con sord.

NB noter
This music is copyright protected

18

Fl. tr.

Fl. d.

Ob.

Cl.

Cor.

Fag.

C. Fag.

Cemb.

25

Fl. tr.

Fl. d.

Ob.

Cl.

Cor.

Fag.

C. Fag.

Cemb.

Inf. 8'+4' senza sord.

NB noter
This music is copyright protected

Fl.tr.
Fl.d.
Cb.
Cl.
Cor.
Fag.
C.Fag.
Cb.

Fl.tr.
Fl.d.
Cb.
Cl.
Cor.
Fag.
C.Fag.
Cb.

NB noter
This music is copyright protected

Fl.tr.

Fl.d.

Cb.

Cl.

Cor.

Fag.

C.Fag.

Comb.

pp senza cresc.

pp senza cresc.

pp senza cresc.

8'+4'
16'+8' > K

43

Fl.tr.

Fl.d.

Cb.

Cl.

Cor.

Fag.

C.Fag.

ff marcatissimo

ff marcatissimo

ff marcatissimo

ff marcatissimo

ff marcatissimo

ff marcatissimo

ff marcatissimo

Comb.

1.4. ff marcatissimo

This music is copyright protected

(47)

Fl. tr.

Fl. d.

Cr.

Cl.

Cor.

Fag.

mp dolce

f appassionato

C. Fag.

mp dolce

Cb.

Il 2f. 16' usual

(50)

Fl. tr.

Fl. d.

Cr.

Cl.

Cor.

Fag.

C. Fag.

Cb.

NB noter
This music is copyright protected

53

Fl. tr.

Fl. d.

Cl.

Cl.

Cor.

Fag.

C. Fag.

Cemb.

(sempre 16')

(16') f cantando

Int.

56 Muta in Flauto contralto in G

in G

Fl. tr

Fl. d.

Cl.

Cl.

Cor.

Fag.

C. Fag.

Cemb.

NB noter
This music is copyright protected

(60)

Fl. tra.

Fl. d.

Cr.

Cl.

Cor.

Fag.

C. Fag.

Sup. 8'+4'

Cemb.

(63)

Fl. tra.

Fl. d.

Ob.

Cl.

Cor.

Fag.

C. Fag.

Cemb.

NB noter
This music is copyright protected

Fl. tr.
Fl. d.
Cl.
Cl.
Cor.
Fag.
C. Fag.
Cmb.

cant.
poco mov.

Fl. tr.
Fl. d.
Cl.
Cl.
Cor.
Fag.
C. Fag.
Cmb.

(1. f. 8'+16')

NB noter
This music is copyright protected

Fl.tr.
Fl.d.
Cl.
Cl.
Cor.
Fag.
C.Fag.
Comb.

p poco marc.
p poco marc.
p poco marc.
p poco marc.
p cant.
p poco marc.
p poco marc.
p 8'+4' con sord
p cant.

Fl.tr.
Fl.d.
Ob.
Cl.
Cor.
Fag.
C.Fag.
Comb.

NB noter
This music is copyright protected

(87)

Fl. tr.

Fl. d.

Ob.

Cl.

Cor.

Fag.

C. Fag.

Cemb.

mf

pp

(95)

Fl. tr.

Fl. d.

Ob.

Cl.

Cor.

Fag.

C. Fag.

Cemb.

dim.

pp

Strum, furioso

Strub, furioso

furioso

Strub. furioso

Strum. 8'+16'

NB noter
This music is copyright protected

(102)

Fl. tr.

Fl. d.

Cb.

Cl.

Cor.

Fag.

C. Fag.

Cemb.

Sup. 8'

Sup. 4'

(108)

G.P.

Fl. tr.

Fl. d.

Cb.

Cl.

Cor.

Fag.

C. Fag.

Cemb.

NB noter
This music is copyright protected

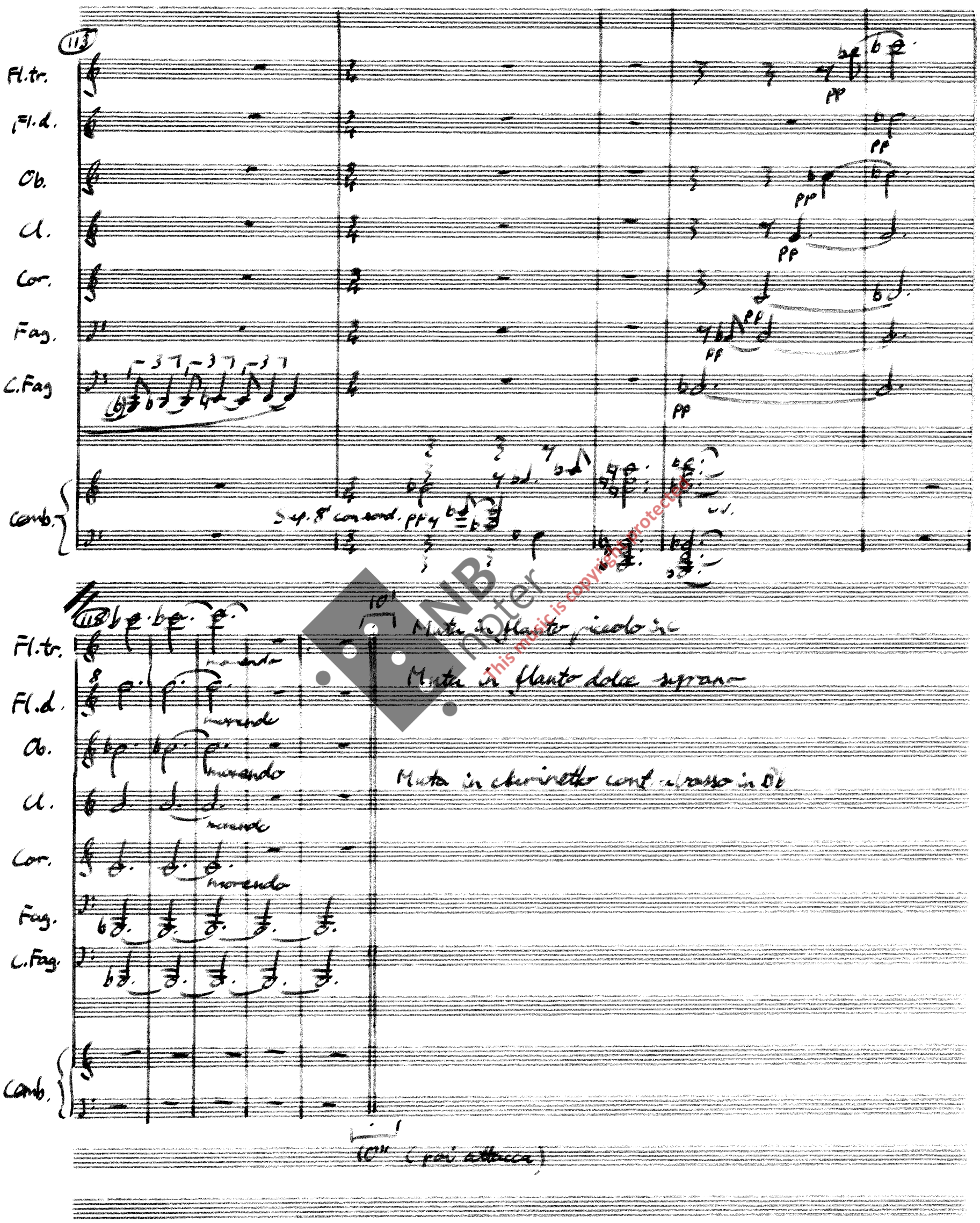

NB notes
This music is copyright protected

Allegro con fuoco (♩.=120)

Flauto piccolo in C

Flauto dolce soprano

Oboe in C

Clarinetto contralto in B♭

Corno in F

Fagotto

Contro-fagotto

Cembalo

ff pesante, furioso

(sim.)

cresc possibile

5

Fl. tr.

Fl. d.

Cl.

Cl.

Cor.

Fag.

C. Fag.

Cemb.

affettuosissimo (♩.=168)

cresc possibile

NB noter
This music is copyright protected

30

♩=♩, Meno mosso (♩o=84)

Fl.te.

Fl.d.

Cl.

Cl.

Cor.

Fag.

C.Fag.

Timb.

Fl.te.

Fl.d.

Cl.

Cl.

Cor.

Fag.

C.Fag.

Timb.

This musical is copyright protected

Fl.tr.
Fl.d.
Cl.
Cor.
Fag.
C.Fag.
Comb.

cresc. poss.
cresc. poss.
cresc. poss.
sempre stridente
sempre stridente
4'+8'
8'+16' K
tenuto

21

Fl.tr.
Fl.d.
Ob.
Cl.
Cor.
Fag.
C.Fag.
Comb.

ff cantando
solo

NB noter
This music is copyright protected

(24)

Fl.tr.

Fl.d.

Cl.

Cl.

Cor.

Fag.

C.Fag.

Cemb.

Tempo II (♩.=84)

(26)

Fl.tr.

Fl.d.

Cl.

Cl.

Cor.

Fag.

C.Fag.

Cemb.

f martellato

f martellato

f martellato

f martellato

f martellato

f martellato

f martellato

f sempre cantando

Tempo II (♩.=84)

NB noter
This music is copyright protected

30

Fl. tr.
Fl. d.
Cl.
Cl.
Cor.
Fag.
C. Fag.
Cemb.

(quasi 1/8)

f, melodia e cantabile

34

Fl. tr.
Fl. d.
Cl.
Cl.
Cor.
Fag.
C. Fag.
Cemb.

Ped. sempre!

NB noter
This music is copyright protected

(38)

Fl. tr.

Fl. d.

Ob.

Cl.

Cor.

Fag.

C. Fag.

Cmb.

(41)

Fl. tr.

Fl. d.

Ob.

Cl.

Cor.

Fag.

C. Fag.

Cmb.

This music is copyright protected

(43)

Fl.tr.

Fl.d.

Ob.

Cl.

Cor.

con sord.

Fag.

Cont.Fag.

Cemb.

Subito ♩=116 e molto

(47) Muta in Flauto contralto in G

Fl.tr.

Fl.d.

Ob.

Cl.

Cor.

Fag.

Cont.Fag.

Cemb.

molto cantabile

Muta in corno Inglese in F

pp dolce

molto

pp dolce

pp dolce

pp dolce

NB noter
This music is copyright protected

36

♩.=♩ = 60

Fl.tr.

Fl.d.

Cb.

Cl.

Cor.

Fag.

C.Fag.

Cemb.

Fl.tr.

Fl.d.

C.Ingl.

Cl.

Cor.

Fag.

C.Fag.

Cemb.

NB noter
This music is copyright protected

62

Fl. tr.
Fl. d.
C. Ingl.
Cl.
Fag.
C. Fag.
Cor.
Cemb.

67

Fl. tr.
Fl. d.
C. Ingl.
Cl.
Cor.
Fag
C. Fag
Cemb.

NB noter
This music is copyright protected

Fl.tr.
Fl.d.
C.Ingl.
Cl.
Cor.
Fag.
C.Fag.
Cemb.

This music is copyright protected
JB noter

86

Fl.tr.

Fl.d.

C.Ingl.

Cl.

pp cresc. poco a poco

Cor.

Fag.

pp cresc. poco a poco

C.Fag.

pp cresc. poco a poco

Timb.

Sup. 8' con sord.

pp

91

Fl.tr.

Fl.d.

C.Ingl.

(♩=♩.)

Cl.

Cor.

Fag.

C.Fag.

Muta in Flauto tone

Timb.

poco f

Inf. 8', 16' con sord.

NB noter
This music is copyright protected

40

poco allargando - - - -

(94)

Fl. tr.

Fl. d.

C. Ingl.

Cl.

Cor.

Fag.

Flex.

Camb.

(♩=♩.) Adagio (♩. = ♩)

(98)

Fl. tr.

Fl. d.

C. Ingl.

Cl.

Cor.

Fag.

Flex.

Camb.

f cantando

f cantando

f cantando

(103)

Fl. tr.

Fl. d.

C. Ingl.

Cl.

Cor.

Fag.

Flex.

Mute in contrapunto

Cemb.

(109)

Fl. tr.

senza dim.!

Fl. d.

senza dim.!

C. Ingl.

senza dim.!

Cl.

senza dim.!

Cor.

senza dim.!

Fag.

senza dim.!

C. Fag.

contrapunto

Cemb.

senza sord.

NB noter
This music is copyright protected

Fl.tr.
Fl.d.
C.Ingl.
Cl.
Cor.
Fag.
C.Fag.
Cont.

Andante

Fl.tr.
Fl.d.
C.Ingl.
Cl.
Cor.
Fag.
C.Fag.
Cont.

This music is copyright protected

Fl. gr.
Fl. d.
Cl. sgl.
Cl.
Cor.
Fag.
C. Fag.
Cemb.

÷16 ff
f Sup.
8'+4' con sord.
mp

rechissimo rit.
Largo (♩ = 50)
♩. = ♩
pp
4' con sord.
p
(ppp)

NB notenbibliothek
This music is copyright protected