

Terje Lerstad

# KONSERT

for altsaxofon og klarinettkor

(Saxofonkonsert nr. 2)

I Cadenza

II Vals

III Passacaglia

IV Perpetuum mobile

Durata: ca.  $4' + 3' + 7' + 6' = 20'$

Besetning:

Solo Altsaxofon i Ess

Ess-klarinet

B $\flat$ -klarinet I (min. 2)

B $\flat$ -klarinet II (min. 2)

B $\flat$ -klarinet III (min. 2)

Altklarinet i Ess (min. 2)

Bassklarinet i B $\flat$  (min. 2)

Kontraaltklarinet i Ess

Kontrabassklarinet i B $\flat$

Bestillingsverk til Bærum Klarinettensemble  
med støtte fra Det Norske Komponistfond

# I

T.B.L. Op. 171

4/4 Adagio, un poco rubato (♩=52)

Sax

E♭

I

II

III

A

B

CA

CB

*p* *f* *pp!* *cresc.---*

2

This music is copyright protected

Sax

E♭

I

II

III

A

B

CA

CB

*mf* *p dim.---* *ppp!*

10

3

3

This music is copyright protected

3

Sax *pp*

E♭

I

II

III

A

B *pp, senza expr.*

CA *pp, senza expr.*

CB *pp, senza expr.*

*pp cresc. ---*

Sax

E♭

I

II

III

A

B

CA

CB

15

10

7

Sax

E♭

I

II

III

A

B

CA

CB

7

7

3

4

sub.p, cantabile

Sax

E♭

I

II

III

A

B

CA

CB

3

3

5

pp

(non morendo)  
(lunga)

## II

Sax

E♭

I

II

III

A

B

CA

CB

Sax

E♭

I

II

III

A

B

CA

CB

8

Sax  
Eb  
I  
II  
III  
A  
B  
CA  
CB

pp mp pp P

9

Moderator (♩ = 72)

Sax  
Eb  
I  
II  
III  
A  
B  
CA  
CB

ff p sub. unis. (p sempre) Rep. nX in tempo!

div. unis. p sub. unis. p sub. unis. p sub. unis.

Sax  
Eb  
I  
II  
III  
A  
B  
CA  
CB

10  
Sax  
Eb  
I  
II  
III  
A  
B  
CA  
CB

syncro

(Tempo I (♩=192))

Sax  
Eb  
I  
II  
III  
A  
B  
CA  
CB

12

Sax  
Eb  
I  
II  
III  
A  
B  
CA  
CB

III

4/4 Andante (♩=60)

14 15

Sax

E♭

I 2 soli PP

II 2 soli PP

III 1 solo PP

A 1 solo PP

B unis. PP

CA

CB

16 17

Sax p, espressivo

E♭

I PP

II PP

III PP

A PP

B PP

CA PP

CB

20

Sax *f* *mf*

E♭

I *div.* *f* *mf*

II

III

A

B *Tutti, unis.* *sol.* *ff* *mf*

CA

CB

21

22

Sax. *mf*

E♭ *p* *pp*

I *unis.* *pp*

II *pp*

III *pp*

A *sol.* *mf* *pp* *pp*

B *sol.* *mf* *pp* *pp*

CA *pp*

CB *pp*

3/4 Più mosso (♩ = 90)

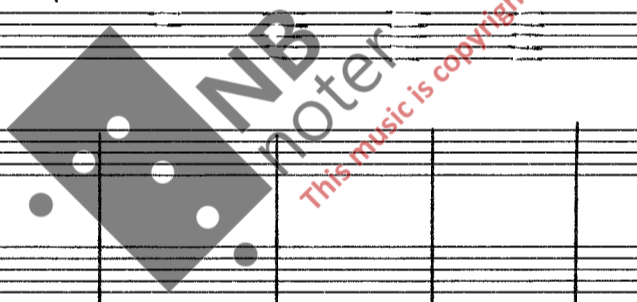

26

Sax

E♭

I

II

III

A

B

CA

CB

*unis.*

*p*

*Tutti, unis.*

*mp, cant.*

27

Sax

E♭

I

II

III

A

B

CA

CB

*mp*

*legg.*

*p*

29  $\text{F}$  30

Sax  $\text{F}$

E $\flat$  1 solo pp sub.

I 1 solo pp sub.

II 1 solo pp sub.

III 1 solo pp sub.

A

B

CA

CB

31

Sax pp

E $\flat$  pp

I unis. pp

II

III

A

B pp

CA pp

CB pp

32

Sax

E♭

I

II

III

A

B

CA

CB

Tutti

pp

33

4/4 Tempo I (♩=60)

Sax

E♭

I

II

III

A

B

CA

CB

[40]

[41]

42 43 (lunga)

Sax

E♭ *morendo* *pppp* *morendo* *pppp*

I

II *unis.*

III

A *Tutti*

B *div.*

CA *pppp*

CB *pppp*

6/8 *Alegro agitato, sempre non rubato* (♩ = 96, ♪ = 72, ♩ = ♩)

Sax

E♭

I

II

III

A *f*

B *f* *unis.*

CA

CB

44

45

(♩=♩, ♩=92)

48

Sax  
Eb  
I  
II  
III  
A  
B  
CA  
CB

Sax  
Eb  
I  
II  
III  
A  
B  
CA  
CB

Sax Eb I II III A B CA CB

Sax Eb I II III A B CA CB

49

50

51

5/8 6/8 5/8 6/8 5/8

Sax  
Eb  
I  
II  
III  
A  
B  
CA  
CB

*cresc.---*  
*cresc.---*  
*cresc.---*  
*cresc.---*  
*cresc.---*  
*div.*  
*cresc.---*  
*cresc.---*  
*cresc.---*

52 6/8 53

Sax  
Eb  
I  
II  
III  
A  
B  
CA  
CB

*f*  
*f*  
*Isolo*  
*f*  
*Isolo*  
*f*  
*Isolo*  
*Tutti*

54

55

57

Musical score for rehearsal mark 57. The score is arranged in a 20-line format with the following parts from top to bottom: Sax, Eb, I, II, III, A, B, CA, and CB. The Sax, Eb, and I parts contain complex melodic lines with many accidentals and slurs. The Eb and I parts include fingering numbers (3, 7) and a 'div.' marking. The II, III, and CB parts are marked with double bar lines and slanted lines, indicating they are silent. The A part contains melodic lines with slurs and fingering numbers (3, 7). The B, CA, and CB parts contain rhythmic slash marks. A large watermark 'NB noter' is visible across the score.

58

Musical score for rehearsal mark 58. The score is arranged in a 20-line format with the following parts from top to bottom: Sax, Eb, I, II, III, A, B, CA, and CB. The Sax, Eb, and I parts contain complex melodic lines with many accidentals and slurs. The Eb and I parts include fingering numbers (7, 3, 5). The A part contains melodic lines with slurs and fingering numbers (7, 3, 5). The B, CA, and CB parts contain rhythmic slash marks. A large watermark 'NB noter' is visible across the score.

(♩ = 96)

