

TERJE B. LERSTAD

KLARINETT-

KONSERT

NR. 5

for altklarinett, bassklarinett, A- og D-klarinett og orkester

I Tarantella (Altklarinett-solo)

II Adagio (Bassklarinett-solo)

III Cadenza (A-klarinett-solo)

IV Allegro ritmico (D-klarinett-solo)

Durata: ca. 17'

I Tarantella

T.B.L.
Op. 87

Fl. $\frac{6}{8}$ Presto (♩ = 180)

Flauto in C *f ritmico*

Oboe *f ritmico*

Corno Inglese in F *f ritmico*

Clarinete in Bb *f ritmico*

Clarinete alto in Eb (Solo) *f ritmico*

Fagotto *f ritmico*

Contrabbasso *f ritmico*

Corno in F I *f ritmico*

Corno in F II *f ritmico*

Trombone I *f ritmico*

Trombone II *f ritmico*

Tuba I *f ritmico*

Tuba II *f ritmico*

Batterie *f ritmico*

Violino I *f ritmico*

Violino II *f ritmico*

Viola *f ritmico*

Viola I *f ritmico*

Viola II *f ritmico*

Violoncello *f ritmico*

Contrabbasso *f ritmico*

$\frac{6}{8}$ Presto (♩ = 180)

I base:  II base:  2H

f stacc.

pp sub., leggiero

Fl. *f stacc.*

Ob. *f stacc.*

Cl. *f stacc.*

Ck. *f stacc.*

Fag. *f stacc.*

Cor.

Tbn. *f sub.*

Tb. *f sub.*

Batt. *Lg.*

Vl. *arco*

Vla. *arco*

Vc. *arco*

Cb. *arco*

mf ritmico

pp sub., leggiero

cresc. molto - - - ff

27, 27, 27, 27

Fl.
 Ob.
 Cl.
 Fag.
 Cor.
 Trom.
 Tb.
 Bass.
 Vl.
 Vla.
 Vc.
 Cb.

2

Copyrighted material

Handwritten musical score for a symphony orchestra, page 5. The score includes parts for Flute (Fl.), Oboe (Ob.), Clarinet (Cl.), Bassoon (Fag.), Cor Anglais (Cor.), Trumpet (Trbn.), Trombone (Tb.), Percussion (Batt.), Violin (VI.), Viola (Vla.), Violoncello (Vc.), and Contrabass (Cb.).

Handwritten annotations include "Solo" for the Clarinet part and "pizz." for the Violin part. There is also a handwritten "(arco)" annotation for the Violin part. A large watermark "NB noter" is visible across the center of the page, along with the text "This music is copyright protected".

Fl. *Fl.* *cl.* *pp* *mf* *morendo*

Ob. *Ob.* *c. angl.* *pp* *mf* *morendo*

Cl. *Cl.* *Solo* *pp* *mf* *morendo*

Fag. *Fag.* *c. fag.* *pp* *mf* *morendo*

Cor. *Cor.* *I* *pp* *mf* *morendo*

Tbn. *Tbn.* *I* *pp* *mf* *morendo*

Tb. *Tb.* *I* *pp* *mf* *morendo*

Bass. *Bass.* *Timp.* *Legno*

VI. *VI.* *I* *pp* *mf* *morendo*

Vla. *Vla.* *pp* *mf* *morendo*

Vc. *Vc.* *I* *pp* *mf* *morendo*

Cb. *Cb.* *pp* *mf* *morendo*

Fl. 3

Ob. *ritmico*

Cl. *ritmico*

Fag. *ritmico*

Cor. I, II, III *fp morendo*

Tbn. I, II

Tb. I, II

Bass. *Legno* *ritmico*

Vl. I, II *pizz.*

Vla. *pizz.*

Vc. I, II *uniso.* *pizz.*

Cb. *uniso.* *pizz.*

ritmico

f stacc.

Handwritten musical score for a symphony orchestra, page 8. The score includes parts for Flute (Fl.), Oboe (Ob.), Clarinet (Cl.), Bassoon (Fag.), Cor Anglais (Cor.), Trumpet (Trom.), Trombone (Tb.), Bassoon (Bass.), Violin (VI.), Viola (Vle.), Violoncello (Vcl.), and Double Bass (Cb.).

f ritmico

4

Fl. *Solo* *f.* *p* *cresc. --*

Ob. *c. Imp.*

Cl. *Solo* *f.* *p* *cresc. --*

Fag. *Fag.* *C. Fag.*

Cor. *I* *II*

Trbn. *I* *II* *pp stacc.* *cresc. --*

Tb. *I* *II*

Batt. *Legno* *Piatti*

Vi. *I* *II* *arco ord.*

Vla. *arco ord.*

Vc. *I* *II* *arco ord.*

Cb. *arco ord.*

4

Handwritten musical score for a symphony orchestra, page 10. The score includes parts for Flute (Fl.), Oboe (Ob.), Clarinet (Cl.), Bassoon (Fag.), Cor Anglais (Cor.), Trumpet (Trbn.), Trombone (Tb.), Bassoon (Batt.), Violin (Vl.), Viola (Vla.), Violoncello (Vc.), and Contrabass (Cb.).

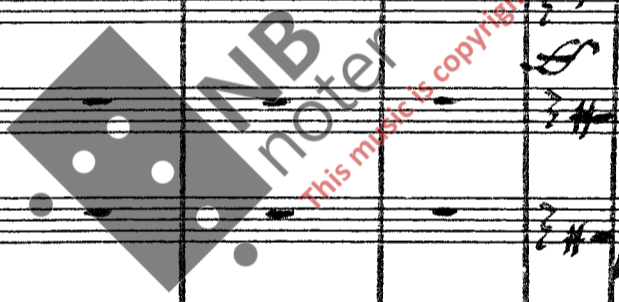

Handwritten musical score for a symphony orchestra, page 12. The score includes parts for Flute (Fl.), Oboe (Ob.), Clarinet (Cl.), Bassoon (Fag.), Horn (Cor.), Trumpet (Trbn.), Trombone (Tb.), Bass Drum (Batt.), Violin (Vl.), Viola (Vla.), Violoncello (Vc.), and Contrabass (Cb.).

Key musical elements and markings include:

- Oboe (Ob.):** Features *ppp* dynamics and *ppp dolce corr.* markings.
- Clarinet (Cl.):** Includes a *solo* marking and *ppp* dynamics.
- Bass Drum (Batt.):** Includes *pp* dynamics and *arco* markings.
- Violin (Vl.):** Features *pp* dynamics and *arco* markings.
- Viola (Vla.):** Features *f* dynamics.
- Violoncello (Vc.):** Features *f* dynamics.
- Contrabass (Cb.):** Features *f* dynamics.

Other markings include *con. and.* (con sord.) and various dynamic changes throughout the piece.

Key markings and annotations include:

- Fl. **6** *pp*
- Cl. *Solo mp*, *pp*, *mp*, *pp*, *mp*, *pp*, *mp*, *pp*, *a piacere*
- Cor. *con cord.*, *HP*, *pp*
- Vl. *Tutti con cord.*, *arco*, *x2*
- Vc. *pp*, *div.*
- Bottom right: *pp* $\leftarrow \rightarrow \frac{1}{2}$

A large watermark "NB noter" is visible across the center of the page, with the text "This music is copyright protected" written in red below it.

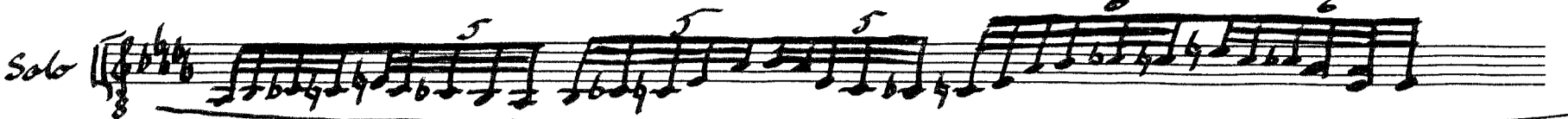
Solo 

Solo 

5/8 in tempo (♩ = 56)

Fl. 
 Ob. 
 Cl. 
 Fag. 
 Cor. 
 Trbn. 
 Tb. 
 Batt. 
 Vi. 
 Vla. 
 Vc. 
 Cb. 

Fl. 6/8 $\text{♩} = 112$

Fl. *pp*

Ob. *pp* *solo*

Cl. *solo* *pp* *molto expr.*

Fag. *pp*

Cor. *pp*

Trbn. *pp*

Tb. *pp*

Batt. *pp*

Vi. *pp* *leggiero*

Vla. *pp* *molto*

Vc. *pp*

Cb. *pp*

Handwritten musical score for a symphony orchestra, page 16. The score is arranged in systems for various instruments:

- Flutes (Fl.):** Fl. I and Fl. II parts.
- Oboes (Ob.):** Oboe I and Oboe II parts.
- Clarinets (Cl.):** Clarinet I and Clarinet II parts.
- Bassoons (Fag.):** Bassoon I and Bassoon II parts.
- Cornets (Cor.):** Cornet I and Cornet II parts.
- Trumpets (Trbn.):** Trumpet I and Trumpet II parts.
- Trombones (Tb.):** Trombone I and Trombone II parts.
- Timpani (Timp.):** Timpani part.
- Bass Drum (Batt.):** Bass Drum part.
- Violins (Vi.):** Violin I and Violin II parts.
- Violas (Vla.):** Viola part.
- Violoncello (Vc.):** Cello part.
- Double Basses (Cb.):** Double Bass part.

- Flute (Fl.):** Solo, *mp*
- Oboe (Ob.):** *mp*
- Clarinet (Cl.):** Solo, *mp*
- Bassoon (Fag.):** Solo, *mp*; *sub. mp largamente*
- Cor:** *mp*
- Trumpet (Trbn):** *mp*; *senza sord.*
- Tuba (Tb.):** *mp*; *senza sord.*
- Bassoon (Bass.):** *mp*
- Violin (Vl.):** *mp*
- Viola (Vla.):** *mp*
- Violoncello (Vc.):** *mp*
- Double Bass (Cb.):** Solo, *sub. mp largamente*

Tempo and performance markings include *mp* (mezzo-piano), *sub. mp largamente* (sub-mezzo-piano, broadly), *senza sord.* (without mutes), and *p dolce* (piano dolce).

Time signatures include 3/8 and 4/8.

poco rubato
(colla parte)

Flute (Fl.): 6/8

Oboe (Ob.): C. Engl. (C. English Horn)

Clarinet (Cl.): 6/8, Solo, P dolce

Fagotto (Fag.): C. Fag. (C. Bassoon), P. tr. (P. Trombone), pp

Coro (Cor.): I, II

Trombone (Tbn.): I, II, III

Tuba (Tb.): I, II

Batteria (Batt.): Pte. (Percussion)

Violini (Vi.): I, II

Viola (Vla.): I, II

Violoncelli (Vc.): I, II

Contrabbassi (Cb.): Cb. (C. Bass)

Additional markings include *pp* (pianissimo) and *poco rubato (colla parte)* at the bottom right.

Fl. *Fl.*

Ob. *Ob.*

Cl. *Cl.*

Fag. *Fag.*

Cor. *Cor.*

Trbn. *Trbn.*

Tb. *Tb.*

Batt. *Batt.*

Vl. *Vl.*

Vcl. *Vcl.*

Cb. *Cb.*

10

Solo

p

senza sord.

senza sord.

p

Timpani

10

Fl. *Fl.*

Ob. *Ob.*

Cl. *Cl.*

Fag. *Fag.*

Cor. *Cor.*

Trbn. *Trbn.*

Tb. *Tb.*

Batt. *Batt.*

Vi. *Vi.*

Vla. *Vla.*

Vc. *Vc.*

Cb. *Cb.*

Solo

p

senza sord.

r Solo

IMB

Cadenza (colla parte)

Handwritten musical score for the string section, including Violins (VI.), Violas (Vla.), Cellos (Vc.), and Double Basses (Cb.). The score is marked "Cadenza (colla parte)" and "senza sord." (without mutes). The dynamics are primarily *fp* (fortissimo) and *f* (forte). The parts consist of sustained notes and some rhythmic figures. A box containing the number "11" is located at the bottom center of the page.

Fl. Fl.

Ob. Ob.

Cl. Cl.

Fag. Fag.

Cor. Cor.

Trm. Trm.

b. b.

Batt. Batt.

Vi. Vi.

Vla. Vla.

Vc. Vc.

Cb. Cb.

INB noter
this music is copyright protected

in tempo (♩=112)

Handwritten musical score for a symphony orchestra, page 23. The score is arranged in systems for various instruments:

- Flutes (Fl.):** Fl. 1 and Fl. 2.
- Oboes (Ob.):** Ob. 1 and Ob. 2.
- Bassoons (Fag.):** Fag. 1 and Fag. 2.
- Cornets (Cor.):** Cor. 1 and Cor. 2.
- Trumpets (Trbn.):** Trbn. 1 and Trbn. 2.
- Trombones (Tb.):** Tb. 1 and Tb. 2.
- Drum (Drum):** Timp.
- Violins (Vi.):** Vi. 1 and Vi. 2.
- Violas (Vla.):** Vla.
- Violoncellos (Vc.):** Vc. 1 and Vc. 2.
- Double Basses (Cb.):** Cb.

The score features a large watermark: "NB noter This music is copyright protected".

Key markings and dynamics include:

- f. molto calando* (written above the Cl. 1 solo).
- pp* (pianissimo) markings in the strings and woodwinds.
- fp morendo* (fortissimo morendo) markings in the strings.
- A tempo change to *in tempo (♩=112)* at the bottom right.

Fl. 4/4
3/8 4/8

Ob. Clngl.

Cl. solo *ff marc.*

Fag. c. Fag.

Cor. I II

Trbn. I II

Tb. I II

Batt. Timp. *ff* *Piatti* *Tam-tam*

Vi. I *div.* *unis.*
II *div.* *unis.*

Vla. I *div.* *unis.*
II *div.* *unis.*

Vc. I II *unis.* *3* *senza dim!*

Cb. *ff* *3* *ff* *ff senza dim!*

This music is copyright protected

Fl. 15 *f cantabile*

Fl. *f cantabile*

Ob. *f cantabile*

Cl. *f cantabile*

Fag. *f cantabile*

Cor. *f cantabile*

Tbn. *f cantabile*

Tb. *f cantabile*

Batt. *f cantabile*

VI. *f cantabile*

Vla. *f cantabile*

Vc. *f cantabile*

Cb. *f cantabile*

Fl. *dim.* -- *p*

Ob. *p*

Cl. *mp dim.* -- *mp*

Fag. *mp dim.* -- *p*

Cor. *p dim.* -- *p*

Trbn. *p dim.* -- *mp*

Tb. *p dim.* -- *mp*

Bass. *mp dim.* -- *p*

VI. *p dim.* -- *p*

Vla. *mp dim.* -- *mp*

Vc. *p dim.* -- *mp*

Cb. *p dim.* -- *p*

16

3/8

Handwritten musical score for a symphony orchestra, page 30. The score is written in 3/8 time and includes parts for Flute (Fl.), Oboe (Ob.), Clarinet (Cl.), Bassoon (Fag.), Cor Anglais (Cor.), Trumpet (Trbn.), Trombone (Tb.), Timpani (Timp.), Violin (Vi.), Viola (Vla.), Violoncello (Vc.), and Contrabass (Cb.).

Key markings and annotations include:

- Fl.:** Fl. 16, Fl. 1, *p*
- Ob.:** Ob. 1, *c. mgt.*, *p*
- Cl.:** Cl. 1, *Solo*, *p*
- Fag.:** Fag. 1, *c. Fag.*, *Solo*, *p*
- Cor.:** Cor. 1, *con sord.*, *p*
- Trbn.:** Trbn. 1, *con sord.*, *p*
- Tb.:** Tb. 1, *Tb. II solo*, *p*
- Timp.:** Timp. 1, *Piango forte*, *p*
- Vi.:** Vi. 1, *p soli con sord.*, *p*
- Vla.:** Vla. 1, *p*
- Vc.:** Vc. 1, *p*
- Cb.:** Cb. 1, *p*

16

3/8

rit. sempre al Fine -

17

Fl. 4/8 6/8 4/8 6/8

Ob. C. Ingt.

Cl. Solo 4/8 6/8 4/8 6/8

Fag. C. Fag. pp p

Cor. pp p

Trbn. 4/8 6/8 4/8 6/8

Th.

Batt. pp

VI. Tutti senza solo unis. Tutti unis. p

Vla. unis. pp p

Vc. pp p

Cb. pp p

Muta in clarinetto soprano in A

rit. sempre al Fine --

17

Poco più mosso (♩=60)

In the lower section, the music becomes more active. The strings play a rhythmic pattern of eighth notes. The woodwinds enter with melodic phrases. Dynamics include *pp dim.*, *ppp*, *pp*, *p*, and *ppp*. The section concludes with the instruction *abbracca.*

Additional handwritten annotations include "in A" near the Clarinet staff, "r Soler" near the Bassoon staff, and "pp senza dim." near the Trombone staff.

Andante espressivo, un poco rubato III Cadenza (♩ = 60)

Clarinello (in A) (solo)
Corni
Fagotto

18 4/4 pp dolce

24 p cresc. ---

Solo 4/4 tr molto rit., a tempo

19 f sonoro

Solo 4/4 Lento, e accel.

13

Solo 4/4 ca. 25''

P PP

Solo 4/4 a tempo

20 p compassione

Solo 4/4 f marcato

Solo 4/4 ff mf

6:5

Solo 4/4 21

Meno mosso (♩ = 50)

f p f p PP

Solo 4/4 PP

- 34 -

2/4 *molto rit.* -- 4/4 *Tempo I (♩=60)*
maestoso

Solo *pp* *f* *3* *5* *p*

Solo *p* *9* *3/4* *4/4* *9*

Solo *f* *sonoro* *3* *3* *4/4* *Lento e accel.* *13* *f* *p*

Solo *25/4* *ca. 25"* *5/4 a tempo*
p *pp*

Solo *molto accel.* -- *pp*

Solo *4/4 a tempo (♩=60)* *f* *p* *con passione* *3* *3*

Solo *molto stringendo* -- *ff* *p* *3* *3* *3*

Solo *2/4 Subito lento e accel. al -- Tempo I*
p sempre *dolce*

Solo *dim.* -- *pp* *pp tranquillo* *gloss.* *24*

Solo *pac. rit.* -- *ppp* *lungo! G.P.* *non morendo!* *30"*

Muta in soprano
 in D

2/4

IV Allegro ritmico

Allegro Largo maestoso (♩=50)

1/4

2/4

3/4

4/4

Flauto in C

Oboe

Coro Ingh. in F

Clarinet in Bb

Fagotto

Contrabasso

Corno in F I

Corno in F II

Tromba in F I

Tromba in F II

Tuba I

Tuba II

Batteria

Violino I

Violino II

Viola

Violoncello I

Violoncello II

Contrabasso

Allegro Largo maestoso (♩=50)

Allegro ritmico

Piatto con stacco di legno

MP3noter

This music is copyright protected

25

Allegro vivace, con ritmo risoluto (♩ = 132, ♩. = 80, sempre ♩ = ♩)

Fl. *ff*

Ob. *ff*

Cl. *ff* *Solo*

Fag. *ff*

Cor

Trbn. *ff*

Tb. *ff*

Batt. *ff* *Allegro vivace, con ritmo risoluto* (♩ = 132, ♩. = 80, sempre ♩ = ♩) *Triangolo*

Vl. *ff*

Vla. *ff*

Vc. *ff*

Cb. *ff*

dir. unis.

25

26

Instrument Groups and Staves:

Handwritten Annotations:

- At the top left, there is a $9/8$ time signature.
- At the top center, there is a $7/8$ time signature.
- At the top right, there is a boxed number **26**.
- In the Oboe staff, there is a *Solo* marking and a *p* (piano) dynamic marking.
- In the Clarinet staff, there is a *Solo* marking and a *p* dynamic marking.
- In the Violin staff, there is a *p* dynamic marking and a *Solo* marking.
- In the Viola staff, there is a *p* dynamic marking and a *Solo* marking.
- In the Contrabasso staff, there is a *p* dynamic marking.

Fl.

Ob.

Cl.

Fag.

Cor.

Trbn.

Tb.

Batt.

Vl.

Vla.

Vc.

Cb.

27

ff marcato

ff pesante

ff pesante

Tutti

Tutti

Tutti

div.

ff pesante

27

Fl. *f* *ff*

Ob. *f* *ff*

Cl. *f* *ff*

Fag. *f* *ff*

Cor. *f* *ff*

Trbn. *f* *ff*

Tk. *f* *ff*

Batt. *f* *ff*

VI. *f* *ff*

Vle. *f* *ff*

Vc. *f* *ff*

Cb. *f* *ff*

div. unis *div. unis*

Timpani

A large watermark is visible across the center of the page, reading "This music is copyright protected".

Handwritten musical score for a symphony orchestra, page 41. The score includes parts for Flute (Fl.), Oboe (Ob.), Clarinet (Cl.), Bassoon (Fag.), Cor Anglais (C. Angl.), Trumpet (Trm.), Trombone (Tb.), Tuba (Tub.), Timpani (Timp.), Violin (Vl.), Viola (Vla.), Violoncello (Vc.), and Double Bass (Cb.). The music is in a minor key and features complex rhythmic patterns in the woodwinds. A watermark for 'NB noter' is visible in the center of the page.

29

Key markings and dynamics include:

- pizz.* (pizzicato) for strings
- mf* (mezzo-forte)
- div.* (divisi)
- uniso.* (unisono)
- acc.* (accents)

The score is marked with a large watermark: "ND noter This music is copyright protected".

30 Solo

30

Fl. $\frac{7}{8}$ $\frac{2}{8}$ $\frac{7}{8}$ *f pesante*
 Ob. $\frac{7}{8}$ $\frac{2}{8}$ $\frac{7}{8}$ *f pesante*
 Cl. *Solo* $\frac{7}{8}$ $\frac{2}{8}$ $\frac{7}{8}$ *con fuoco*
 Fag. $\frac{7}{8}$ $\frac{2}{8}$ $\frac{7}{8}$ *f pesante*
 Cor. $\frac{7}{8}$ $\frac{2}{8}$ $\frac{7}{8}$ *f pesante*
 Trbn. $\frac{7}{8}$ $\frac{2}{8}$ $\frac{7}{8}$ *f pesante*
 Tb. $\frac{7}{8}$ $\frac{2}{8}$ $\frac{7}{8}$ *f pesante*
 Batt. $\frac{7}{8}$ $\frac{2}{8}$ $\frac{7}{8}$ *f pesante*
 Vl. $\frac{7}{8}$ $\frac{2}{8}$ $\frac{7}{8}$ *f pesante*
 Vc. $\frac{7}{8}$ $\frac{2}{8}$ $\frac{7}{8}$ *f pesante*
 Cb. $\frac{7}{8}$ $\frac{2}{8}$ $\frac{7}{8}$ *f pesante*

[31] *div.* $\frac{7}{8}$ *f pesante*

System 1 (Top):

- Flutes (Fl.):** Fl. I and Fl. II. Part 1: 1/2 note, Part 2: 7/8 note.
- Oboes (Ob.):** Ob. I and Ob. II. Part 1: 1/2 note, Part 2: 7/8 note.
- Clarinets (Cl.):** Cl. I and Cl. II. Part 1: 1/2 note, Part 2: 7/8 note.
- Fagot (Fag.):** Fag. I and Fag. II. Part 1: 1/2 note, Part 2: 7/8 note.
- Cor Anglais (Cor.):** Cor. I and Cor. II. Part 1: 1/2 note, Part 2: 7/8 note.
- Trumpets (Trbn.):** Trbn. I and Trbn. II. Part 1: 1/2 note, Part 2: 7/8 note.
- Trombones (Tb.):** Tb. I and Tb. II. Part 1: 1/2 note, Part 2: 7/8 note.
- Timpani (Timp.):** Timp. I and Timp. II. Part 1: 1/2 note, Part 2: 7/8 note.
- Violins (Vi.):** Vi. I and Vi. II. Part 1: 1/2 note, Part 2: 7/8 note.
- Violas (Vle.):** Vle. I and Vle. II. Part 1: 1/2 note, Part 2: 7/8 note.
- Violoncellos (Vc.):** Vc. I and Vc. II. Part 1: 1/2 note, Part 2: 7/8 note.
- Double Bass (Cb.):** Cb. I and Cb. II. Part 1: 1/2 note, Part 2: 7/8 note.

System 2 (Bottom):

- Flutes (Fl.):** Fl. I and Fl. II. Part 1: 1/2 note, Part 2: 7/8 note.
- Oboes (Ob.):** Ob. I and Ob. II. Part 1: 1/2 note, Part 2: 7/8 note.
- Clarinets (Cl.):** Cl. I and Cl. II. Part 1: 1/2 note, Part 2: 7/8 note.
- Fagot (Fag.):** Fag. I and Fag. II. Part 1: 1/2 note, Part 2: 7/8 note.
- Cor Anglais (Cor.):** Cor. I and Cor. II. Part 1: 1/2 note, Part 2: 7/8 note.
- Trumpets (Trbn.):** Trbn. I and Trbn. II. Part 1: 1/2 note, Part 2: 7/8 note.
- Trombones (Tb.):** Tb. I and Tb. II. Part 1: 1/2 note, Part 2: 7/8 note.
- Timpani (Timp.):** Timp. I and Timp. II. Part 1: 1/2 note, Part 2: 7/8 note.
- Violins (Vi.):** Vi. I and Vi. II. Part 1: 1/2 note, Part 2: 7/8 note.
- Violas (Vle.):** Vle. I and Vle. II. Part 1: 1/2 note, Part 2: 7/8 note.
- Violoncellos (Vc.):** Vc. I and Vc. II. Part 1: 1/2 note, Part 2: 7/8 note.
- Double Bass (Cb.):** Cb. I and Cb. II. Part 1: 1/2 note, Part 2: 7/8 note.

Performance Instructions:

- 33** (boxed)
- ff pesante* (written above the first system)
- ff con tutta la forza* (written above the second system)
- ff pesante* (written above the third system)
- ff pesante* (written above the fourth system)

Watermark: "IMB noter" and "this music is copyright protected" are visible across the score.

At the bottom of the page, there is a handwritten "34" in a box, a time signature of 3/4, and a dynamic marking of *ff*.

Handwritten musical score for a symphony orchestra, page 49. The score is written in 4/4 time and includes parts for Flute (Fl.), Oboe (Ob.), English Horn (Engl.), Clarinet (Cl.), Bassoon (Fag.), Horns (Cor.), Trumpets (Trbn.), Trombones (Tb.), Percussion (Ptti.), Violins (Vl.), Viola (Vla.), Violoncello (Vc.), and Contrabass (Cb.).

Key markings and annotations include:

- Fl. 4/4** at the top left.
- Solo** for the Clarinet part.
- incalzando** marking for the Clarinet and Bassoon parts.
- ff** (fortissimo) dynamic markings throughout.
- ff secco** markings for the Oboe, Clarinet, Bassoon, and Violin parts.
- dir. pizz. arco** (directional pizzicato/arco) markings for the Violin and Viola parts.
- Timpani** part with **ff** dynamic.
- 4/4** time signature at the bottom left.

Torvald Rasmussen
 Nov. 1976. Rev. Tårnbyen 28.3.79