

Terje B $\flat$  Lerstad

(1973)

## Klarinett konsert nr. 3

I Allegro con spirito

II Adagio

III Allegro con fuoco

Fløyte I, II / II også piccolo i C

Obo I, II / II også Engelsk horn i F

B $\flat$ -klarinett solo

Fagott I, II

Horn I, II i F

Trompet I, II i B $\flat$

3 Pauker

Strykeorkester

Durata: ca. 8' + 5' + 4'30" = 17'30"

N.B.: Partituret er notert i C. Kontrabass klinger en  
oktav dypere enn notert, ellers ingen transponerende  
instrumenter. Klarinett, horn og trompet må  
transponeres i stemmene.

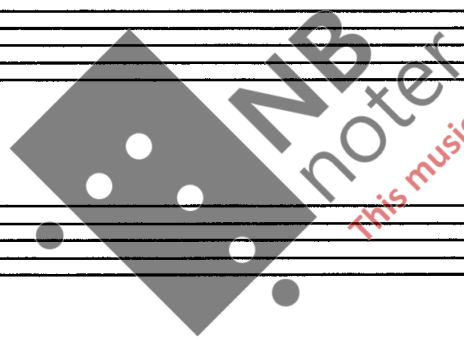

This music is copyright protected

2

Handwritten musical score for a symphony orchestra, page 3. The score is divided into two systems. The first system includes parts for Flute (Fl), Oboe (Ob), Solo, Bassoon (Fag), Clarinet (Cor), Trumpet (Trb), Timpani (Timp), Violin (Vl), Viola (Vla), Violoncello (Vc), and Bass (B). The second system includes parts for Flute (Fl), Oboe (Ob), Solo, Bassoon (Fag), Clarinet (Cor), Trumpet (Trb), Timpani (Timp), Violin (Vl), Viola (Vla), Violoncello (Vc), and Bass (B). The score contains various musical notations such as notes, rests, dynamics (p, pp, mp, f), articulation (accents, slurs), and performance instructions like 'a2', 'a3', 'tr', 'solo', and 'puls'. A large watermark 'IMB Moter' is visible across the center of the page.

- Fl (Flute)
- Ob (Oboe)
- Solo (Soloist)
- Fag (Bassoon)
- Cor (Clarinet)
- Trb (Trumpet)
- Timp (Timpani)
- VL (Violin)
- Vla (Viola)
- Vc (Violoncello)
- B (Bass)

The score includes various musical notations such as notes, rests, and dynamics. A large watermark "NB noter" is visible across the center of the page. The instruction "my leggiero" is written in the Soloist part and repeated in the string parts. A box containing the number "6" is located at the top right of the first system.

9

FL

Ob *mp leggiero*

Solo *mp leggiero*

Fag

Cor

Trb

Timp

Vl

Vla

Vc

B *mf pizz.*

FL

Ob

Solo

Fag

Cor

Trb

Timp

Vl

Vla

Vc

B

*I Solo*

*I Solo arco*

II

Fl  
Ob  
Solo  
Fag  
Cor  
Trb  
Timp  
Vl  
Vla  
Vc  
B

*largamente*

*p*

*mf*

Fl  
Ob  
Solo  
Fag  
Cor  
Trb  
Timp  
Vl  
Vla  
Vc  
B

*rit.* *atempo* *rit.* *atempo*

*p* *colla parte*

*p arco colla parte*

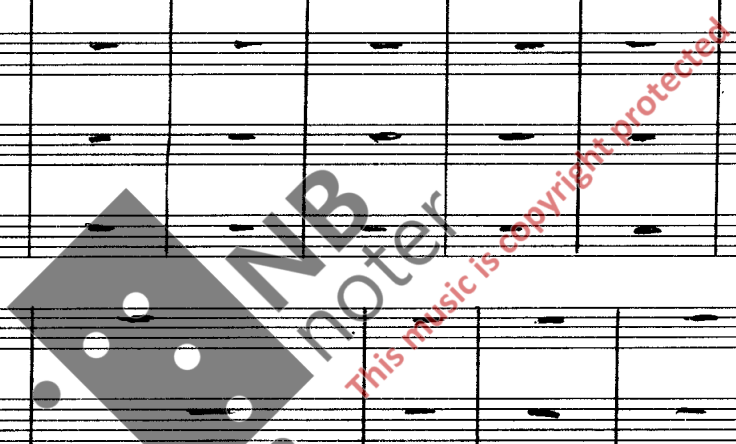

Fl  
Ob  
Sola  
Fag  
Cor  
Trb  
Timp  
VL  
Vla  
Vc  
B

Fl  
Ob  
Sola  
Fag  
Cor  
Trb  
Timp  
VL  
Vla  
Vc  
B

14

-rit - - - - -  
molto allargando [15] A tempo, ...

Fl  
Ob  
Solo  
Fag  
Cor  
Trb  
Timp  
VI  
Vla  
Vc  
B  
FC  
Ob  
Solo  
Fag  
Cor  
Trb  
Timp  
VI  
Vla  
Vc  
B

*pp*  
*p*  
*f*  
*maestoso*  
*sempre*

This must be copyright protected

18

19

20

Fl  
Ob  
Solo  
Fag  
Cor  
Trb  
Timp  
Vl  
Vla  
Vc  
B

21

Fl  
Ob  
Solo  
Fag  
Cor  
Trb  
Timp  
Vl  
Vla  
Vc  
B

rall. - - - - - atempo

**System 1 (Top):**

- Flute (Fl):** Rests.
- Oboe (Ob):** Rests.
- Solo:** Melodic line with notes and rests.
- Bassoon (Fag):** Rests.
- Clarinet (Cor):** Rests.
- Trumpet (Trb):** Rests.
- Timpani (Timp):** Rests.
- Violas (Vla):** Rhythmic accompaniment.
- Violoncello (Vc):** Rhythmic accompaniment.
- Bass (B):** Rhythmic accompaniment.

**System 2 (Bottom):**

- Flute (Fl):** Rests.
- Oboe (Ob):** Rests.
- Solo:** Melodic line.
- Bassoon (Fag):** Melodic line with notes and rests.
- Clarinet (Cor):** Melodic line with notes and rests.
- Trumpet (Trb):** Melodic line with notes and rests.
- Timpani (Timp):** Rhythmic accompaniment.
- Violas (Vla):** Melodic line with notes and rests.
- Violoncello (Vc):** Melodic line with notes and rests.
- Bass (B):** Melodic line with notes and rests. Includes marking: *arco*.

**Additional markings and features:**

- A box containing the number **22** is present in the second system.
- A large watermark "NB noter" is overlaid on the score.
- A red diagonal watermark "This music is copyright protected" is visible across the middle of the page.
- At the bottom left, there is a logo with the letters "HE" and the text "NE 7".

24

25

Measures 25-31:

- Flute (Fl): *mf leggiero*
- Oboe (Ob): *mf leggiero*
- Solo: *mf leggiero*
- Bassoon (Fag): *mf leggiero*
- Cor: *mp*
- Trumpet (Trb): *mp*
- Trombone (Timp): *mp*
- Violin I (Vla): *mf*
- Violin II (Vla): *mf*
- Viola (Vla): *mf*
- Violoncello (Vc): *mf*
- Bass (B): *mf*

Measures 32-38:

- Flute (Fl): *mf leggiero*
- Oboe (Ob): *mf leggiero*
- Solo: *mf leggiero*
- Bassoon (Fag): *mf espressivo*
- Cor: *mf*
- Trumpet (Trb): *mf leggiero*
- Trombone (Timp): *p leggiero*
- Violin I (Vla): *mf espressivo*
- Violin II (Vla): *mf espressivo*
- Viola (Vla): *mf espressivo*
- Violoncello (Vc): *mf espressivo*
- Bass (B): *mf espressivo*

Fl

Ob

Solo

Fag

Cor

Trb

Temp

Vl

Vla

Vc

B

26

HE NC 7

- Ob:** Oboe I, playing a melodic line.
- Solo:** Soloist part, playing a melodic line.
- Fag:** Bassoon, playing a melodic line.
- Cor:** Cor Anglais, playing a melodic line.
- Trb:** Trumpet, playing a melodic line.
- Timp:** Timpani, playing a rhythmic pattern.
- VC:** Violin I and II, playing a melodic line.
- Vla:** Viola, playing a melodic line.
- Vc:** Violoncello, playing a melodic line.
- B:** Bass, playing a melodic line.

- FL:** Flute I, continuing the melodic line.
- Ob:** Oboe I, continuing the melodic line.
- Solo:** Soloist part, continuing the melodic line.
- Fag:** Bassoon, continuing the melodic line.
- Cor:** Cor Anglais, continuing the melodic line.
- Trb:** Trumpet, continuing the melodic line.
- Timp:** Timpani, continuing the rhythmic pattern.
- VC:** Violin I and II, continuing the melodic line.
- Vla:** Viola, continuing the melodic line.
- Vc:** Violoncello, continuing the melodic line.
- B:** Bass, continuing the melodic line.

**Annotations and Performance Instructions:**

- dolce cantabile* (written above the Flute I staff).
- Solo* (written above the Flute I staff).
- p* (piano dynamic marking).
- dim.* (diminuendo marking).
- Oboe II muta in Corro Inglese* (written above the Oboe II staff).
- f. assai urgente* (written above the Bassoon staff).
- mf* (mezzo-forte dynamic marking).

A large watermark "noter" is visible across the center of the page, with the text "this music is copyright protected" written diagonally across it.

28

FL  
Ob  
Solo  
Fag  
Cor  
Trb  
Timp  
VI  
Vla  
Vc  
B

Adagio (♩ = 52)

Fl  
Ob  
Solo  
Fag  
Cor  
Trb  
Timp  
Vla  
Vc  
B

30

34

Tempo markings: *tranquillo*, *accel. molto*, *lento*

Dynamics: *p*, *dim.*, *rit.*, *pp*

Page numbers: 34, 35

$\overset{3}{\text{tr}} = \text{tr} (\text{d.} = 52)$

38

- Violin (Vln):** Rests.
- Viola (Vla):** Rests.
- Violoncello (Vc):** Rests.
- Bass (B):** Rests.

- Solo:** Rests.
- Violin (Vln):** Rests.
- Viola (Vla):** Rests.
- Violoncello (Vc):** Rests.
- Bass (B):** Rests.

**Performance Markings:**

- Measures 37-42:**  $\text{p}$ ,  $\text{pp}$ ,  $\text{a}_2$ ,  $\text{f}$ ,  $\text{pp}$ .
- Measure 43:**  $\text{mf}$ ,  $\text{f}$ ,  $\text{a}_2$ ,  $\text{p}$ ,  $\text{mf}$ .
- Measures 44-48:**  $\text{mf}$ ,  $\text{p}$ ,  $\text{f}$ ,  $\text{p}$ .

**Other Markings:**

- Measures 43-48:** *I solo*, *no sostenuto*, *sostenuito*.
- Measure 44:**  $\text{mf}$ .
- Measure 45:**  $\text{mf}$ .
- Measure 46:**  $\text{mf}$ .
- Measure 47:**  $\text{mf}$ .
- Measure 48:**  $\text{mf}$ .

**Watermark:** A large diagonal watermark is present across the score, reading "noter" and "this music is copyright protected".

Handwritten musical score for a symphony orchestra, page 39. The score is divided into two systems. The first system includes parts for Flute (Fl), Oboe (Ob), Solo, Clarinet (Clar), Bassoon (Fag), Horn (Cor), Trumpet (Tru), Timpani (Timp), Violin (Vln), Viola (Vla), Violoncello (Vcl), and Bass (B). The second system includes parts for Flute (Fl), Oboe (Ob), Solo, Clarinet (Clar), Bassoon (Fag), Horn (Cor), Trumpet (Tru), Timpani (Timp), Violin (Vln), Viola (Vla), Violoncello (Vcl), and Bass (B). The score features various musical notations such as clefs, key signatures (three flats), time signatures (3/4), dynamics (cresc., mf, pp, p), articulation (accents, slurs), and performance instructions (I solo, a2). A large watermark 'MIB Moter' is overlaid on the score, with the text 'The music's copyright protected' written diagonally across it.

42 *allegro*

44

47

Measure 47: Flute (Fl) has a *tr* (trill) marking. Oboe (Ob) has *I. solo* and *P dolce cantabile*. Solo Oboe (Solo) has *pp*. Bassoon (Fag) has *p soli*. Violin I (Vl I) and Violin II (Vla) have *pp non espressivo*. Viola (Vla) has *pp non espressivo*. Violoncello (Vc) has *pp non troppo tenuto*. Bass (B) has *pp non troppo tenuto*.

Measure 48: Oboe (Ob) has a *tr* marking. Bassoon (Fag) has *pp*. Clarinet (Car) has *pp*. Trumpet (Trb) has *pp*. Violin I (Vl I) and Violin II (Vla) have *pp*. Viola (Vla) has *pp*. Violoncello (Vc) has *pp*. Bass (B) has *pp*.

Measure 49: Flute (Fl) has *pp*. Oboe (Ob) has *pp*. Solo Oboe (Solo) has *pp*. Bassoon (Fag) has *pp*. Clarinet (Car) has *pp*. Trumpet (Trb) has *pp*. Violin I (Vl I) and Violin II (Vla) have *pp*. Viola (Vla) has *pp*. Violoncello (Vc) has *pp*. Bass (B) has *pp*.

Measure 50: Flute (Fl) has *pp*. Oboe (Ob) has *pp*. Solo Oboe (Solo) has *pp*. Bassoon (Fag) has *pp*. Clarinet (Car) has *pp*. Trumpet (Trb) has *pp*. Violin I (Vl I) and Violin II (Vla) have *pp*. Viola (Vla) has *pp*. Violoncello (Vc) has *pp*. Bass (B) has *pp*.

49

Fl  
Ob  
Solo  
Fag  
Cor  
Ttr  
Timp  
Vl I  
Vl II  
Vla  
Vc  
B  
Fl  
Ob  
Solo  
Fag  
Cor  
Ttr  
Timp  
Vl I  
Vl II  
Vla  
Vc  
B

51

52

Fl  
Ob  
Solo  
Fag  
Cor  
Tnb  
Timp  
Vl  
Vla  
Vc  
B

Fl  
Ob  
Solo  
Fag  
Cor  
Tnb  
Timp  
Vl  
Vla  
Vc  
B

Key performance markings and annotations include:

- Oboe (Ob):** *pp* (pianissimo), *tr* (trill).
- Solo Oboe (Solo):** *p* (piano), *tr* (trill).
- Bassoon (Fag):** *p* (piano), *tr* (trill).
- Violin I (Vla):** *2 soli* (two solos), *mp* (mezzo-piano).
- Violin II (Vla):** *2 soli* (two solos), *mp* (mezzo-piano).
- Viola (Vla):** *2 soli* (two solos), *mp* (mezzo-piano).
- Violoncello (Vc):** *2 soli* (two solos), *mp* (mezzo-piano).
- Bass (B):** *p* (piano), *pizz* (pizzicato).

Dynamic markings such as *cresc.* (crescendo), *f* (forte), *ppsub* (pianissimo subitissimo), and *pp* (pianissimo) are used throughout. The score includes various musical notations like slurs, accents, and trills. A large watermark "MIDI-MUSIC.COM" is visible across the center of the page.

HE NE 7  
57

58

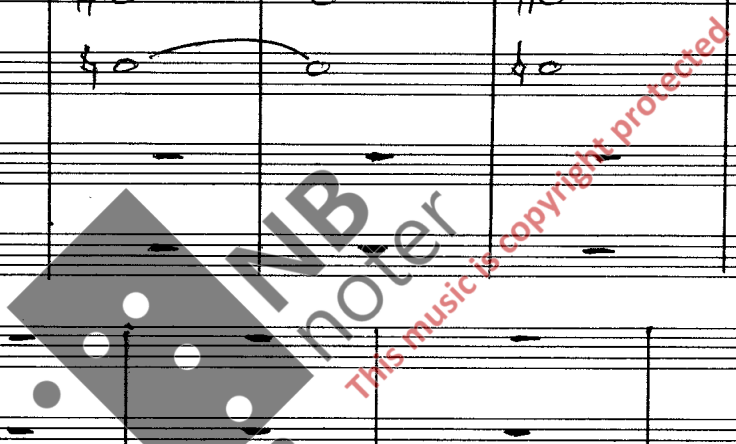

59

60

Dynamic markings include *mp* (mezzo-piano) in measures 63-64 for the Solo and Fag parts, and *p* (piano) in measures 63-64 for the VI, Vla, and Vc parts. A *nizz* marking is present in measure 63 for the VI part. The Solo part has a *f* (forte) marking in measure 69. A watermark "This music is copyright protected" is visible across the score.

61 *allegro*

Fl II muta in Fl. picc

Fl I

Ob

Solo

Fag

Car

Tru

Timp

VI

VII

Vc

B

Fl. picc. (segnia qua)

arco

tr

mf

p

mp

f

acc

slur

tr

2

3

4

5

6

7

8

9

10

11

12

13

14

15

16

17

18

19

20

21

22

23

24

25

26

27

28

29

30

31

32

33

34

35

36

37

38

39

40

41

42

43

44

45

46

47

48

49

50

51

52

53

54

55

56

57

58

59

60

61

62

63

64

65

64

65

I Fl

Picc

Ob

Solo

Fag

Cor

Tru

Timp

VI

Vla

VceB

*NB noter*  
*This music is copyright protected*

B

Vc

66

J. B. Perstad Sept. 1973

ffcb