

Durata: ca. 8'30"

Duo pour saxophone - alto et contrebasson

T.B.L.
Op. 94b

Allegro assai (♩, d. = 90)

I

Saxofono
alto
in Eb

Contra-
fagotto

pp leggiero

f maestoso

f maesto

2

20

24

29

33

38 *mp cantabile*

(sempre p)

42 *mf dim. --- -- mp*

46 *poco rit. --- -- mp cantabile*

50 *-- a tempo (♩, ♩♯♭)*

55 *dim. --- rit. impercettibile --- dim. ---*

Tempo I (d, d.=90)

59

pp leggiero 3

pp leggiero 3

64

f maestoso

68

3

71

f

74

f

77

81

p *vivace*

85

f

89

p *mf* *p*

93

p marcato *molto*

6 In moto perpetuo. Adagio sostenuto (♩=90) II

14

7

16

crece. ---

3 3 3 3 5 3 3 3 3

poco crece. ---

18

3 3 3 3 3

f

p

20

mf

mf

22

dim. --- pp

dim. --- pp

24

pp ————— p

3

12

26

pp *fluyente, senza espressione*

p *trbb* *trbb*

trbb *trbb*

pp *fluyente, senza espressione*

p. expr.

28

trbb *trbb*

trbb *trbb*

30

trbb *trbb*

32

trbb *trbb*

trbb *trbb*

cresc. molto — —

cresc. molto — — —

12

3

34 *trbb* *trb*

12 3 3 9

36

3 3 5 3 7 3 7 3 3 p

39

43 p pp

42

pp morendo --- pp morendo ---

45

pp pp

10

Allegro giocoso (♩ = 120)

III

6

11

15

19

23 *chords*

p grazios

f con fuoco

27

f con fuoco *w*

3

w

31

5

p legg.

5

p sub.

35

w

pp

PPP

cresc. ---

pp

PPP

cresc. ---

← 36 →

w

mf dim. ---

w

w

w

mf

12

4/4

-pp

p ritmico

mf cantabile

47

52

NB
noter
This music is copyright protected

57

62

67

72

77

81

85

89

p grazioso

93

f con fuoco

93

f con fuoco

101

p legg.

p sub. legg.

104

pp

ppp

cresc. ...

107

mf dim. -- pp

112

ff pp

[Signature] Dec. 1977

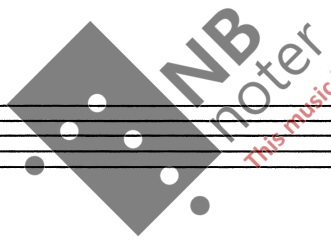

NB
noter

This music is copyright protected