

Slowly (♩=44) for treble voices and piano

# SYNG

CHOIR

PIANO

Slowly (♩=44)

mp

ped.

\* ped.

pp

\* ped.

mp

ppp

Syng, — om dei

e — vi — ge to — nar, —

pp

\* ped.

mp

du som eig son - gen. (whisper:) Syng!

p

pp

\*

Soprano cresc. f

niente s (whisper:) Syng! Syng, om

soprano cresc. f

niente s (whisper:) Syng! Syng, om

alto cresc. f

niente s Syng, om

pp 3 3

8 bassa ped. 8 bassa \*

Five sets of empty musical staves for practice or additional notation.

**Piano Accompaniment (First System):**

**Piano Accompaniment (Second System):**

**Watermark:** NB noter This music is copyright protected

(ped.)

Five empty musical staves for piano accompaniment, arranged in two groups of two and one at the bottom.

mf

cresc. ----- f

om — rei — ser i — vin — ter — him —

om — rei — ser i — vin — ter — him —

mf

cresc.

f

Empty musical staves for piano accompaniment.

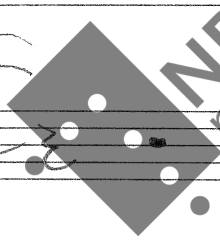

NB noter

This music copyright protected

p

mf

f

(ped.)

mp

This music is copyright protected

Four sets of empty musical staves, each consisting of a five-line staff, provided for additional notation or practice.

\*

Five sets of empty musical staves, each consisting of a treble clef staff and a bass clef staff, provided for practice or continuation of the piece.

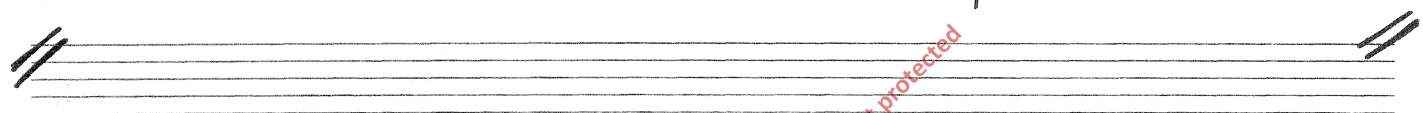
