

SONATE FOR KLAVER

Adagio

GISLE KVERNDOKK
1991

una corda

ped.

trés cordes

ped.

8

8

ff

ped.

4fz

dim.

a tempo

rit. -----

8- *ff* *mp* *f*

fp *f* *p*

cresc. *f sub. p* *ped. ad lib.*

f sub. p

ff

sim.

dim - - - poco a poco

ped.

poco rit.

Poco Lento

dolce

p

pp

ppp

mp

p

pp

sub. f

pp

ped.

Allegro

poco rit. 

8

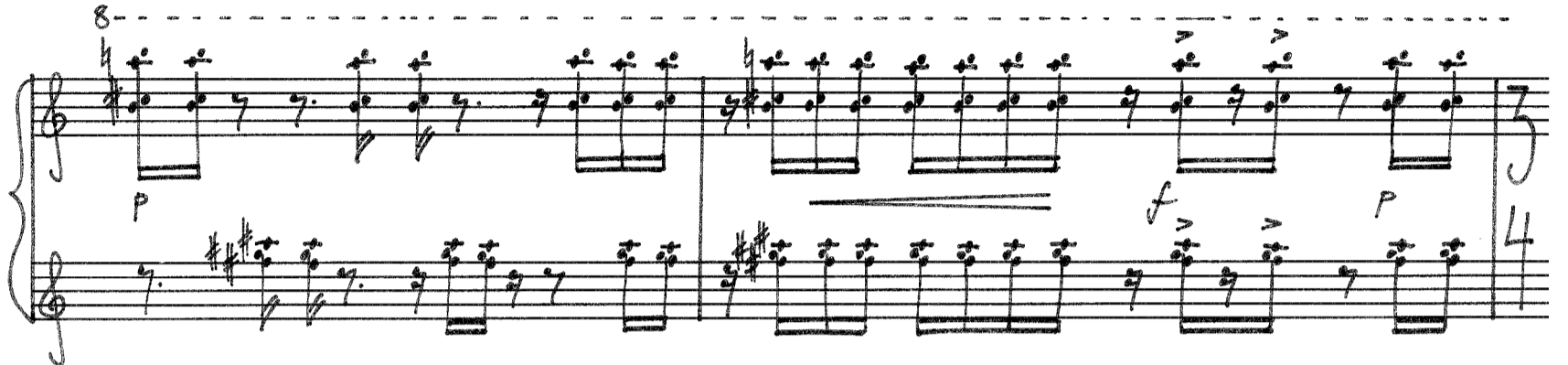

8

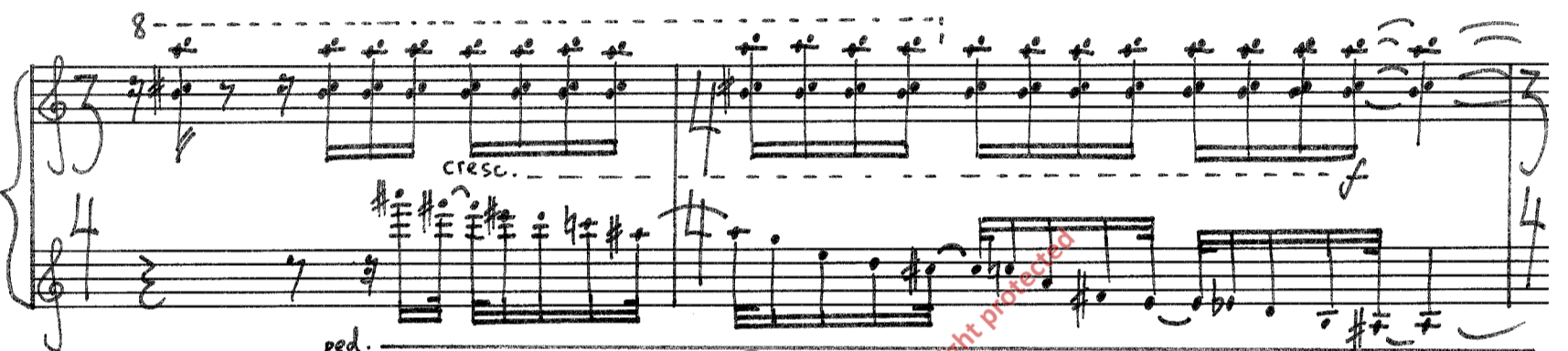

ped.

3

8

ped. ad lib.

Dynamic markings and performance instructions include:

- ff* (fortissimo)
- sim.* (sforzando)
- dim.* (diminuendo)
- poco a poco* (gradually)
- dolce* (sweetly)
- riten.* (ritardando)
- p* (piano)
- ped. ad lib.* (pedal ad libitum)
- morendo* (fading)
- attacca* (immediately into the next piece)

Andante

12
8

Allegretto

poco sost.

Handwritten musical score system 1. Treble and bass clefs. Dynamics: *p*, *pp*, *ppp*. Includes a fermata over a chord in the right hand.

Handwritten musical score system 2. Treble and bass clefs. Dynamics: *mf*, *p*, *pp*. Includes a fermata over a chord in the right hand.

Handwritten musical score system 3. Treble and bass clefs. Dynamics: *p*, *ppp*. Includes a fermata over a chord in the right hand.

Handwritten musical score system 4. Treble and bass clefs. Dynamics: *p*, *pp*, *ppp*, *mp*. Includes a fermata over a chord in the right hand.

Handwritten musical score system 5. Treble and bass clefs. Dynamics: *p*. Includes a fermata over a chord in the right hand.

Handwritten musical score system 6. Treble and bass clefs. Dynamics: *mf*, *f*. Includes a fermata over a chord in the right hand.

riten.

p

pp

a tempo

p

sempre p

ped. ad lib.

pp

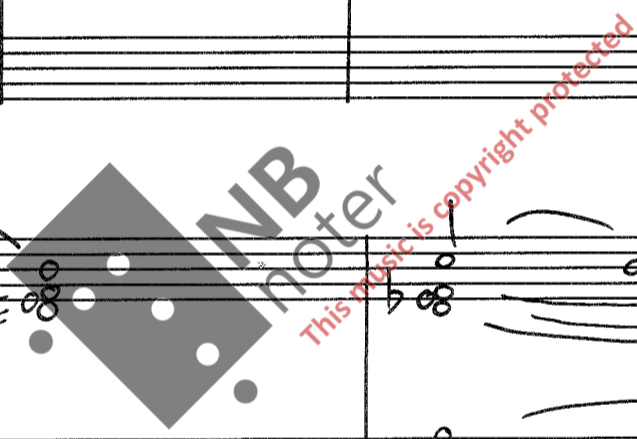

31/1 - 91 Gisele Kwendoluh