

Oddvar S. Kvam
op. 60

SYMFONI NR.2

(Kommunikasjon)

Symphony No.2
(Communication)

Symphonie Nr. 2
(Kommunikation)

Durata: ca.34'

Etter bestilling fra Göteborgs Symfoniker

3 Flauti (Fl.3 anche Fl. piccolo)
 3 Oboi (Ob.3 anche Corno Ingl.)
 3 Clarinetti in Sib -notazione in Do. (Cl.3 anche Cl. basso)
 3 Fagotti (Fag.3 anche Contrafag.)
 4 Corni in Fa
 3 Trombe in Sib -notazione in Do.
 3 Tromboni (2 tenortromb., 1 basstromb.)
 1 Tuba
 4 Timpani (30", 28", 25", 23") [uno esecutore]
 Batteria I: Gr. Cassa, 4 Tom-toms, Piatti, Campane, Vibraphono
 Triangolo, 2 bongos, 2 congas, Tamb. picc.
 Batteria II: Tamb. picc., Piatte susp., Tam-tam, Marimba,
 4 temple blocks, Tamburino.
 Violini I/II, Viole, Violoncelli, Contrabassi.
 Arpa

I° Movimento (11'30"): Allegretto - Allegro molto - Allegretto
 II° Movimento (9'00"): Largo - Moderato - Giocoso - Largo
 III° Movimento (12'30"): All° vivace / Moderato - All° vivace /
 Moderato

Motto: „Också den som er ovan vid ord
 har mycket att säga.
 Också den som er van vid ord
 kan ha svårt att tala.
 Med ord kan vi nå varandra
 men också med ögon ock händer.
 Jag ser på dig. Jag rör vid dig.
 Eller säger: Jag tycker om dig.
 Ock du kan svara
 med ord eller hand eller öga.”¹⁾

B.E.Hedin, fra "Dikter tilsammans"

¹⁾ "eller musik" (Komponistens tilføyelse)

SYMFONI NR. 2 (KOMMUNIKASJON)

I

Allegretto (♩=ca.88)

ODDVAR S. KVAM, Op.60

1.2. Ob.
3.
Cl. b.
1.2. Fag.
3.
Timp.

A - B^b - B^b - E

Muta in C. fag.

pp *p* *p*

Ob. 1.2.
1.2. Cl.
3.
1.2. Fag.
C. fag.
Timp.
Batt. 1.

Muta in cl. ord.

mp *mf* *f* *f* *f* *f*

Gr.C.

1. Vl.
2. Vl.
Vle
V. cl.
C. b.

p espr. *mp* *mp espr.* *mf* *mf espr.* *f* *f espr.*

1.2. Fl. *a2* *ff*

3.

1.2. Ob. *a2* *ff*

3.

1.2. Cl. *a2* *ff*

3.

1.2. Fag. *a2* *ff*

3.

1.2. Cor. *ff*

3. 4.

1. 2. Tr. be

3.

1. 2. Tr. boni

3. Tuba

Timp.

Batt. 2. *G.C.*

1.

1. Viol. *ff*

2.

Vle. *ff*

V. cl. *ff*

C. b. *ff*

(A)

(A)

1.2.
Fag.
3.

1.2.
Tr. boni
3.
Tuba

Timp.

2.
Batt.
1.

1.
Viol.

2.

Vle.

V.cl.

C.b.

(B)

(B)

6.

poco a poco più mosso - - - - -

2. Gr. C.
Batt. 1.

1. Viol.
2. Viol.
Vle
V.cl.
C.b.

poco a poco più mosso - - - - -

sim.

sim.

sim.

sim.

sim.

sim.

1.2. Ob.
3. Ob.
1.2. Fag.
3. Fag.
2. Batt.
1. Batt.

al. - Allegro motto (♩ = 120)

mp

mp

mp

(p)

1. Viol.
2. Viol.
Vle
V.cl.
C.b.

al. - Allegro motto (♩ = 120)

This page of a musical score features woodwind and string parts. The woodwind section includes:

- Oboe (Ob.):** 1.2. and 3. parts with dynamics *f*, *mp*, and *f*.
- Clarinet (Cl.):** 1.2. and 3. parts with dynamics *mp* and *f*.
- Bassoon (Fag.):** 1.2. and 3. parts with dynamics *mp*, *f*, and *mp*.

The string section includes:

- Violins (Viol.):** 1. and 2. parts.
- Viola (Vle).**
- Violoncello (Vcl.).**
- Double Bass (c.b.).**

The woodwinds play melodic lines with slurs and dynamic markings. The strings provide a harmonic accompaniment with sustained notes and some rhythmic movement. A large watermark 'NB noter' is centered over the middle of the page, with the text 'this music is copyright protected' written diagonally across it.

©

1.2. Ob.
3.

1.2. Cl.
3.

1.2. Fag.
3.

1.2. Cor.
3.4.

1.2. Tr. boni
3. Tuba

1. Viol.
2.

Vle

V.cl.

c.b.

©

1.2. Cor.
3.4.
1.2. Tr. boni
3. Tuba

1.
Viol.
2.
Vle
V.cl.
C.b.

1.2. Cor.
3.4.
1.2. Tr. be
3.
1.2. Tr. boni
3. Tuba

1.
Viol.
2.
Vle
V.cl.
c.b.

1.2.
Cor.
3.4.
1.2.
Tr. be
3.
1.2.
Tr. bone
3.
Tuba

1.
Viol.
2.
Vle
V.cl.
C.b.

1.2.
Cor.
3.4.
1.2.
Tr. be
3.
Tr. boni
1.
Viol.
2.
Vle
V.cl.
C.b.

(E)

1.2. Fl.

3.

1.2. Ob.

3.

1.2. Cl.

3.

1.2. Fag.

3.

1.2. Cor.

3.4.

1.2. Tr. boni

3. Tuba

(E)

1. Viol.

2.

Vie

V.cl.

c.b.

F

1.2. Fl. 3.

1.2. Ob. 3.

1.2. Cl. 3.

1.2. Fag. 3.

1.2. Cor. 3.4.

1.2. Tr. be 3.

1.2. Tr. boni 3. Tuba

Tuba *mf*

Timp.

Batt. 2. 1.

Gr.C. *f*

Tamb. picc. 3

F

1. Viol.

2. Viol.

Vle

V.cl.

C.b.

Watermark: A large, semi-transparent watermark is centered over the page, reading "NB noter" in a stylized font, with "this music is copyright protected" written in smaller text below it.

1. 2.
Fl.

3.

1. 2.
Ob.

3.

1. 2.
Cl.

3.

1. 2.
Fag.

3.

1. 2.
Cor.

3. 4.

1. 2.
Tr. be

3.

1. 2.
Tr. boni

3.
Tuba

IV: E → D

Timp.

2.
Batt.

1.

1.
Viol.

2.

Vle

V. cl.

C. b.

gva gva

Loco

f a2 f f

III IV - I II V⁷ - C

gva gva

Loco

This page of a musical score, numbered 18, contains parts for various instruments. The instruments are listed on the left side of the page:

- 1.2. Fl. Picc.
- 1.2. Ob. 3.
- 1.2. Cl. 3.
- 1.2. Fag. 3.
- 1.2. Cor. 3.
- 1.2. Tr. be 3.
- 1.2. Tr. boni 3. Tuba
- Timp.
- 2. Batt. 1.
- 1. Viol.
- 2. Div. Vle
- V. cl.
- C. b.

Loco

poco a poco rit.

Musical score for the first system of instruments:

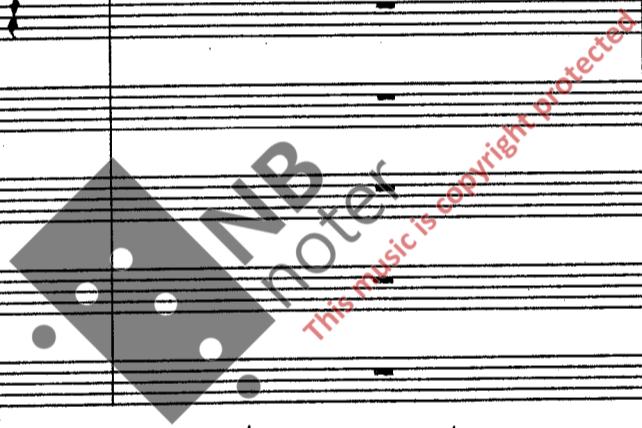

Musical score for the Arpa (Harp):

- Arpa:** The harp part consists of chords in both hands. The left hand chords are labeled D^b, G^b, A^b and G^b . The right hand chords are labeled G^A and G^b . The dynamics are marked *mp*.

poco a poco rit.

Musical score for the string section:

(lento)

1. (Solo)
p espr.

p *pp* *pp*

p *pp* *pp*

p *G#* *G#* *G#* *pp* *pp*

(lento)

END

NB
noter
This music is copyright protected

Tempo I (♩ = ca. 88)

Arpa *p* D4, A4

1. Viol. *p* Div. *V*

2. Viol. *p* Div.

Vle *p* Div.

V.c. *pizz.* *p* Div.

C.b. *p*

1.2. Ob. *mp espr.*

1.2. Cor. *p espr.*

4. *p*

Arpa

1. Viol. *V*

2. Viol. *V*

Vle *V*

Vcl. *V*

C.b.

This page of a musical score includes the following parts and markings:

- Ob. (1.2.):** *p espr.* (piano, expressive)
- Cl. (1.2.):** *p espr.* (piano, expressive)
- Cor. (1.2, 4.):** *mp* (mezzo-piano), *p* (piano)
- Arpa:** *Sim.* (Sostenuto), *G#*, *D^b*
- Viol. (1, 2):** *pp* (pianissimo)
- Vle (Viola):** *pp* (pianissimo)
- Vcl. (Violoncello):** *pp* (pianissimo)
- C.b. (Cello/Bass):** *p* (piano)

1.2. Fl. picc.

1.2. Ob. 3.

1.2. Cl. 3.

Fag.

Arpa

1. Viol.

2. Vle

V.cl.

C.b.

molto rit. a tempo

1.2. Fl.

1.2. Ob.

1.2. Cl. *gva*

3. *a2*

1.2. Fag. *p*

1. Solo *espr.*
mp

Solo *espr.*
mp

mp espr.

Arpa *D^b* *D^b* *G^b, B^b*

1. Viol.

2.

Vle

V.cl.

rit. ----- *a tempo*

rit. ----- *a tempo*

1.2. Fl. 3.

1.2. Ob. 3.

1.2. Cl. 3.

1.2. Fag. 3.

1.2. Cor. 3.4.

Arpa

1. Viol. 2.

Vle

V.cl.

C.b.

The musical score is arranged in systems. The woodwind section includes Flute (1.2., 3.), Oboe (1.2., 3.), Clarinet (1.2., 3.), Bassoon (1.2., 3.), and Cor Anglais (1.2., 3.4.). The string section includes Violins (1., 2.), Viola (Vle), Violoncello (V.cl.), and Contrabass (C.b.). The Harp (Arpa) part is shown with chordal accompaniment. The score includes various musical notations such as triplets, dynamics (mp, mf), and articulation marks. A large watermark 'NB noter' is overlaid on the center of the page.

1.2. Fl.
3. Fl.
1.2. Ob.
3. Ob.
1.2. Cl.
3. Cl.
1.2. Fag.
3. Fag.
1.2. Cor.
3.4. Cor.
1.2. Tr.be
3. Tr.be
Arpa
1. Viol.
2. Viol.
Vle
V.cl.
C.b.

ff, *f*, *a2*, *b*, *arco*

This music is copyright protected

1.2. Fl. 3.

1.2. Ob. 3.

1.2. Cl. 3.

1.2. Fag. 3.

1.2. Cor. 3.4.

1.2. Tr.be 3.

Batt. II

Arpa

1. Viol. 2.

Vie

V.cl.

C.b.

①

ff

ff

Tamb. picc.

ff

①

Div.

sva

ff

1.2. Fl. 3. Muta in Fl. picc.

1.2. Ob. 3.

1.2. Cl. 3.

1.2. Fag. 3.

1.2. Cor. 3.4.

1.2. Tr. be 3.

1.2. Tr. boni 3. Tuba

Batt. II

Arpa

1. Viol. 2.

Vle

V.cl.

c.b.

ff

8va

8

Watermark: NB noter This music is copyright protected

A set of ten empty musical staves, arranged in two groups of five, with a vertical bar line separating them.

a2

A set of five empty musical staves.

1.2. Fl. picc.

1.2. Ob. 3.

1.2. Cl. 3.

1.2. Fag. 3.

1.2. Cor. 3.4.

1.2. Tr. be 3.

1.2. Tr. boni 3. Tuba

Batt. II

Arpa

1. Viol.

2. Viol.

Vie

Vcl.

c.b.

1.2. Fl. Picc. *ff* *Muta in Fl. 3*

1.2. Ob. 3. *ff*

1.2. Cl. 3. *ff*

1.2. Fag. 3. *a 2*

1.2. Cor. 3.4. *ff* *p*

1.2. Tr. be 3. *ff* *p*

1.2. Tr. boni 3. Tuba *ff* *p*

Batt. II *p*

1. Viol. 2. *p*

Vle *p*

V.cl. *p*

C.b. *p*

1.2. Ob.
3.
1.2. Cl.
3.
Fag. 1.2.

mp *f* *mp* *mp* *f* *mp* *mp*

1.2. Cor.
3.4.
1.2. Tr. be
3.

1. Viol.
2.

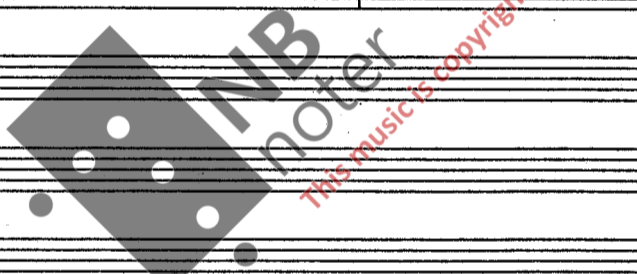

1.2. Ob.
3.
1.2. Cl.
3.
Fag. 1.2.

1.2. Cor.
3.4.
1.2. Tr. be
3.

1.2. Cor.
3.4.
1.2. Tr. be
3.

1. Viol.
2.
Vle
V.cl.

1.2. Cor.
3.4.
1.2. Tr. be
3.

1. Viol.
2.
Vle.
V.cl.

- 1.2. Ob. (Oboe)
- 3. Ob. (Oboe)
- 1.2. Cl. (Clarinet)
- 3. Cl. (Clarinet)
- 1.2. Fag. (Bassoon)
- 3. Fag. (Bassoon)
- 1.2. Cor. (Trumpet)
- 3.4. Cor. (Trumpet)
- 1.2. Tr. (Trombone)
- 3. Tr. (Trombone)
- Viol. 1. (Violin I)
- Viol. 2. (Violin II)
- Vla. (Viola)
- Vcl. (Violoncello)

+)= $\overset{v}{\downarrow}$ $\overset{\square}{\downarrow}$

1.2. Fl. 3. 1.2. Ob. 3. 1.2. Cl. 3. 1.2. Fag. 3. 1.2. Cor. 3.4. 1.2. Tr. be 3. 1.2. Tr. boni 3. Tuba 2. Batt. 1. 1. Viol. 2. Vle V. cl. C. b.

8va -
 ff 8va
 ff a2
 ff a2
 ff a2
 ff
 a2
 mf a2
 mf
 via sordini
 ff

8

1.2. Fl.

3.

1.2. Ob.

3.

1.2. Cl.

3.

1.2. Fag.

3.

1.2. Cor.

3.4.

1.2. Tr.be

3.

1.2. Tr.boni

3. Tuba

Timp.

2. Batt.

1.

1. Viol.

2.

Vle

V.cl.

C.b.

via sordini

mf *f*

mf *f*

mp *f*

Piatti *f*

col.

Watermark: NBNoter. This music is copyright protected.

(L)

NB
 noter
 This music is copyright protected

18

(L)

This musical score page, numbered 48, contains the following parts and markings:

- Flutes (Fl.):** 1.2. and 3. parts, playing a melodic line with slurs and accents.
- Oboes (Ob.):** 1.2. and 3. parts, playing a similar melodic line with accents (*a2*).
- Clarinets (Cl.):** 1.2. and 3. parts, playing a similar melodic line with accents (*a2*).
- Bassoons (Fag.):** 1.2. and 3. parts, playing a similar melodic line with accents (*a2*).
- Timpani (Timp.):** Playing a rhythmic accompaniment.
- Battery (Batt.):** 1. and 2. parts, with a *Tam-tam* marking.
- Violins (Viol.):** 1. and 2. parts, playing a melodic line with slurs and accents.
- Viola (Vle):** Playing a melodic line with slurs and accents.
- Violoncello (V.cl.):** Playing a melodic line with slurs and accents.

1.2.
Fl.

3.

1.2.
Ob.

3.

1.2.
Cl.

3.

1.2.
Fag.

3.

1.2.
Tr. be

3.

1.2.
Tr. boni

3.
Tuba

1.
Viol.

2.

Vle

V. cl.

C. b.

gva v -

ff

gilaio KC - 016 .M iiqsqntentetnqstqie Nr. 310 - 34 zellie

This musical score page includes the following parts and markings:

- Flutes (Fl.):** 1.2. and 3. parts with melodic lines and slurs.
- Oboes (Ob.):** 1.2. and 3. parts, mostly resting.
- Clarinets (Cl.):** 1.2. and 3. parts with melodic lines and slurs.
- Bassoons (Fag.):** 1.2. and 3. parts, mostly resting.
- Trumpets (Tr.be):** 1.2. and 3. parts with sustained notes.
- Trumpets/Bassoons (Tr.boni):** 1.2. and 3. parts, mostly resting.
- Timpani (Timp.):** Resting.
- Drums (Batt.):** 1. and 2. parts, with markings for *Piatti* and *Tam tam*.
- Violins (Viol.):** 1. and 2. parts with sustained notes.
- Viola (Vle):** Part with sustained notes.
- Violoncello (V.cl.):** Part with sustained notes.
- Double Bass (C.b.):** Part with sustained notes.

A large watermark "NB noter" is visible across the center of the page, along with the text "this music is copyright protected".

Più lento

poco

1.2. Ob.
3.
1.2. Cl.
3.
1.2. Fag.
3.
Timp.

Più lento

poco

Vcl.
C.b.

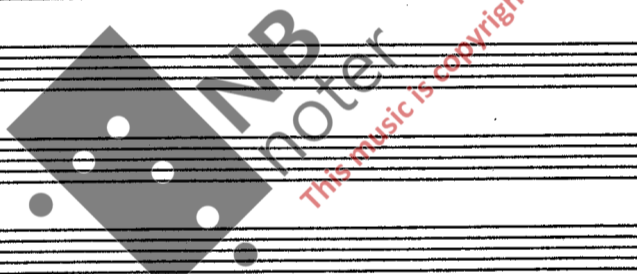

più rit. al fine

1.2. Fl.
3.
1.2. Cl.
3.
Timp.

più rit. al fine

tr. poco a poco più lento

Viol. Solo
C.b.

II

Largo molto (♩ = ca. 40)

Arpa

Largo molto (♩ = ca. 40)

Viol. 1. Div. in 3.

Vle Div. in 3.

Con sord. p

Ob. 1.

Arpa

Solo p

Viol. 1. Div. in 3.

Vle Div. in 3.

Tromboni e tuba: Tocet in Movimento II.

Ob.1.

Arpa

B \sharp \rightarrow B \flat D \sharp \rightarrow D \flat

Viol.1. Div. in 3

Viol.2. Div. in 3

Vle Div. in 3

Con sord.

mp mf f

Ob.1.

Arpa

D \flat \rightarrow D \sharp A \flat \rightarrow A \sharp

Viol.1. Div. in 3

Viol.2. Div. in 3

p

(B)

(B)

1.2. Fl. *p*

3. *p*

1.2. Ob. *p* 2.

3.

1.2. Cl. *p*

3. *p*

1.2. Fag. *p* a 2. *b₂*

3. *b₂*

Arpa *mf mp*

D \sharp → D \flat
A \sharp → A \flat

Viol.1. *mf mp*

Div.in 3 *mf mp*

Viol.2. *mf mp*

Div.in 3 *mf mp*

Vle *mf mp*

Div.in 3 *mf mp*

V.cl. *con sord. mp molto espr.*

C.b.

This page of a musical score includes the following parts and markings:

- Flutes (Fl.):** 1.2. and 3. parts. Dynamics include *mf*.
- Oboes (Ob.):** 1.2. and 3. parts. Dynamics include *mf*.
- Clarinets (Cl.):** 1.2. and 3. parts. Dynamics include *mf*.
- Bassoons (Fag.):** 1.2. and 3. parts. Includes marking *a2*.
- Arpa:** Harp part, mostly rests.
- Violins (Viol.):** 1. and 2. parts, each divided into three (Div. in 3). Dynamics include *mf*.
- Viola (Vle):** Div. in 3. Dynamics include *mf*.
- Violoncello (V.cl.):** Dynamics include *mf*.

ca. 60 (Andante) poco a

1.2. Fl.

3. Fl.

1.2. Ob.

3. Ob.

1.2. Cl.

3. Cl.

1.2. Fag.

3. Fag.

1.2. Cor.

3.4. Cor.

Timp. F, B, F, F

Arpa

III IV

mf f mf (sempre sim.)

cl-cb

ca. 60 (Andante) poco a

1. Viol.

2. Viol.

Vle

V.cl.

C.b.

f div.

f div.

a.3 v

Div.

f

f

f

via sord.

via sord.

via sord.

via sord.

poco più agitato

Cl. 1. (Solo) *mf*

1.2.

Fag. 3.

V. cl. *pizz.* *mf*

C. b.

1. (Solo) *f*

1.2. Fl.

3.

1.2. Ob.

3.

1.2. Cl.

3.

1.2. Fag.

3.

Viol. 2.

Vle *pizz.* *mf*

V. cl.

C. b.

Fl. 1.2.

Ob. 1.2. 3.

Cl. 1.2. 3.

Fag. 1.2. 3.

1. (Solo) *f*

1. *f*

2. *p*

2. *p*

2. *p*

Viol. 1. 2.

Vle

V.cl.

pizz.

mf

Fl. 1.2. 3.

Ob. 1.2. 3.

Cl. 1.2. 3.

Fag. 1.2. 3.

mp

mf

f

mf

mf

mf

mf

mp

mp

mp

mp

$\frac{4+3+2}{16}$

$\frac{4+3+2}{16}$

$\frac{4+3}{16}$

$\frac{4+3}{16}$

1.2. Fl. $\frac{4+3+2}{16}$ f

3. $\frac{4+3+2}{16}$ ff

1.2. Ob. $\frac{4+3+2}{16}$ f $a2$

3. $\frac{4+3+2}{16}$ f

1.2. Cl. $\frac{4+3+2}{16}$ f

3. $\frac{4+3+2}{16}$ f

1.2. Cor. $\frac{4+3+2}{16}$ mf

3.4. $\frac{4+3+2}{16}$ mf

1. Viol. $\frac{4+3+2}{16}$ mf *Div. π*

2. $\frac{4+3+2}{16}$ mf *Div. π*

Vle $\frac{4+3+2}{16}$ mf

Cl. 2. $\frac{4+3}{16}$ f

Fag. 1.2. $\frac{4+3}{16}$ mp

Batt. 2. $\frac{4+3}{16}$ f *Marimba*

Vle $\frac{4+3}{16}$ mf *pizz.*

V.cl. $\frac{4+3}{16}$ mf *arco* *Div. π* *a2* *pizz.*

C.b. $\frac{4+3}{16}$ mf *pizz.*

1.2. Fag. 3.

mf

1. Batt. 2.

Vibraphono

Marimba

f

mf

1.2. Cl. 3.

1.2. Fag. 3.

f

1.2. Cor. 3.4.

f

1. Batt. 2.

f

1. Viol. 2.

arco

f

①

a2

1.2. Fl. *mf*

3. *mp*

1.2. Ob. *fp* *mp*

3. *fp*

1.2. Cl. *mp*

3. *mp*

1.2. Fag. *p*

3.

1.2. Cor. *p*

3.4.

1. Batt. *p*

2.

①

1. Viol. *fp* *mf*

2. *fp* *mf*

poco hesitando *poco a poco* — *meno mosso* —

Ob. 3. Muta in Cor. ingl.

Musical score for Oboe (Ob. 3.), Clarinet (Cl.), Bassoon (Fag. 3.), Violin (Viol.), Viola (Vle), and Cello/Double Bass (C.b.). The score is divided into two systems. The first system includes parts for Ob. 3., 1.2. Cl., 3. Cl., and Fag. 3. The second system includes parts for 1. Viol., 2. Viol., Vle, V.cl., and C.b. The music features a gradual tempo change from *poco hesitando* to *poco a poco* to *meno mosso*. Dynamics include *mp*, *p*, *a2 v*, *p*, *pp*, and *pizz.*. A watermark 'NB noter' is visible across the score.

Tempo I

Ob. 1. (Solo) *p*

1.2. *pp*

Cl. 3. *pp*

1.2. *pp*

Fag. 3. *pp*

1. *pp* Motor on (damp.)

Batt. *pp*

Marim. 2. *pp*

V.cl. *pp*

c.b. *pp*

Tempo I

Ob. 1.

1.2.

Cl. 3.

1.2.

Fag. 3.

Batt.

1. *espr. v*

Viol. 2. *espr. v*

Vle. *espr. v*

p

This page of a musical score, numbered 70, features a variety of instruments. The woodwind section includes Flutes (Fl.) with parts for 1.2. and 3., Oboes (Ob.) with parts for 1. and 3., Clarinets (Cl.) with parts for 1.2. and 3., and Bassoons (Fag.) with parts for 1.2. and 3. The brass section consists of Cor Anglais (Cor.) with parts for 1.2. and 3.4., and a Battery (Batt.) with parts for 1. and 2. The string section includes Violins (Viol.) with parts for 1. and 2., and Violas (Vle). The score is written in a key with one flat and a 3/4 time signature. The woodwinds and strings play melodic lines with slurs and accents, while the brass and battery provide harmonic support. The dynamic marking *mp* (mezzo-piano) is used throughout. A large watermark for 'NB noter' is visible across the center of the page.

This page of a musical score features the following parts and markings:

- Oboe (Ob.):** 1.2. part. Includes slurs and accents.
- Cor Anglais (Cor. ingl.):** 1.2. part. Includes slurs and accents.
- Clarinets (Cl.):** 1.2. and 3. parts. Includes slurs and accents.
- Bassoons (Fag.):** 1.2. and 3. parts. Includes slurs and accents.
- Cornets (Cor.):** 1.2. and 3.4. parts. Includes slurs and accents.

A large watermark "IMB noter" is visible across the center of the page, with the text "this music is copyright protected" written diagonally over it.

1.2. Fl.

3.

1.2. Ob.

Cor. ingl.

1.2. Cl.

3.

1.2. Fag.

3.

1.2. Cor.

3.4.

1. Batt.

2.

Arpa

1. Viol.

2.

Vle

V.cl.

c.b.

Muta in Oboe 3.

f

mf

8va

© 1995 Music is Copyright Protected

(d-d)

(d-d)

This page of a musical score, numbered 76, features a variety of instruments. The woodwind section includes Flutes (Fl.), Oboes (Ob.), Clarinets (Cl.), and Bassoons (Fag.), each with two parts. The brass section consists of Cori (Cornets) in two parts, Tr. be (Trumpets) in two parts, and Batt. (Drums) in two parts. The Arpa (Harp) and strings (Violins and Viola) are also present. The score is written in a common time signature (C) and includes dynamic markings such as *ff* (fortissimo) and *mf* (mezzo-forte). Performance instructions like *(damp.)* and *Campane* are included. A large watermark for 'IMB noter' is overlaid on the page, along with the text 'this music is copyright protected'.

Allargando al fine

Timp.

1. Batt. Tam-Tam

2.

Musical score for Percussion, including parts for Tam-Tam and other instruments. The first part is marked *ff*.

Allargando al fine

Maestoso

1.2. Fl. *f gva.*

3. *mf*

1.2. Ob. *mp*

3. *mp*

1.2. Cl. *mp*

3. *mp*

1.2. Fag. *mp*

3. *mp*

1.2. Cor. *mp*

3.4. *mp*

1.2. Tr. be *mp*

3. *mp*

Timp. *mp*

Batt. 1. *mp* *Campane*

2. *mp*

Arpa *mp*

Ch, D⁴, E^b, F, G⁴, B^b

Tam-Tam

sub.p *ff* *ff* *ff*

p *p* *p* *p*

ff *ff* *ff* *ff*

Maestoso

1. Viol. *mp*

2. *mp*

Vle *mp*

Vcl. *mp*

C.b. *mp*

arco

a 3

ff *p* *ff* *ff*

p *p* *p* *p*

ff *ff* *ff* *ff*

This page of a musical score includes the following parts and details:

- Flutes (Fl.):** 1.2. and 3. parts, mostly silent.
- Oboes (Ob.):** 1.2. and 3. parts, mostly silent.
- Bassoons (Fag.):** 1.2. and 3. parts, mostly silent.
- Cornets (Cor.):** 1.2. and 3.4. parts. The 1.2. part has a sustained chord with *mp* dynamics. The 3.4. part has a similar sustained chord with *mp* dynamics.
- Bass Drum (Batt.):** Labeled "Gr. C.", playing a simple rhythmic pattern.

(A)

(A)

A large watermark is present in the center of the page, reading "NB noter This music is copyright protected".

1.2. Fl. *mp* *mf*

3. *mp* *mf*

1.2. Ob. *mp* *mf* *f* *ff*

3. *mp* *mf*

1.2. Cl. (2.) *mf* *f* *ff*

3. *mf*

1.2. Fag. *mf* *f*

3.

1.2. Cor. *poco cresc.* *f*

3.4. *poco cresc.* *f*

Tr. be

Tr. boni Tuba

Timp.

1. Batt. *p*

2.

1. Viol. *mp* *p*

2. *mp* *p*

Vle *mp* *p*

V.cl. *p*

C.b. *p*

(B)

(B)

This page of a musical score, numbered 86, contains parts for various instruments. The woodwind section includes Flute (Fl.) with first and second parts, Oboe (Ob.) with first and second parts, Clarinet (Cl.) with first and second parts, and Bassoon (Fag.) with first and second parts. The brass section includes Cor Anglais (Cor.), Trumpet (Tr. be) with first and second parts, Trombone (Tr. boni) with first and second parts, and Tuba. The string section includes Violin (Viol.) with first and second parts, Viola (Vle.), Violoncello (V. cl.), and Contrabass (C. b.). The score is written in a key signature of one flat and a 4/4 time signature. It features dynamic markings such as *mf*, *f*, *mp*, and *ff*, and articulation markings like *gva* (glissando) and *pizz.* (pizzicato). A large watermark for 'MP3noter' is overlaid on the center of the page, with the text 'This music is copyright protected' written diagonally across it.

©

©

Poco a poco (D)

Fag. 3. *mp*

1. 2. 3. Tr. boni *mf*

Tuba *mf*

Timp. *mp*

Poco a poco (D)

1. 2. Viol. *mp*

Vle *mp*

V.cl. *mp*

C.b.

hesitando, ma non troppo

Ob. 1. 2.

Cl. 1. 2.

1. 2. 3. Fag. *mf*, *p*

Tr. bone 3. *p*

Timp. *p*

I: F# - E

hesitando, ma non troppo

Viol. 1. Div. in 3 *p*

Viol. 2. *pizz.*, *p*

Vle *Div.*, *p*

V.cl. *arco*, *p*

C.b.

Ob.1.2. *mp*

Cl.1.2. *p* *mp*

Cor.1.2. *p*

Viol.1. Div.in 3

Viol.2.

Vle

V.cl.

C.b. *p*

arco

Fl.1.2. *mp* *rit.*

Ob.1.2. *mp*

Cl. 1.2. *p*

Cl. 3. *mp*

Cor.1.2. *p*

Viol.1. Div.in 3 *rit.*

Viol.2.

Vle

V.cl.

C.b.

Tempo I:

1.2. Fl. *pp* *ff*

3. *ff*

1.2. Ob. *ff*

3. *ff*

1.2. Cl. *pp* *ff*

3. *pp* *ff*

1.2. Fag. *ff* *ff stacc.*

3. *ff* *ff stacc.*

1.2. Cor. *f* *a2* *ff*

3.4. *f* *f* *ff*

1.2. Tr.be *f* *ff*

3. *f* *ff*

1.2. Trboni *ff* *ff* *f*

3. Tuba *ff* *ff* *f*

Timp. *ff* *ff* *f*

Batt. 1. 4 Tom-Toms *ff* *f*

2. 4 Temple blocks *ff* *f*

Tempo I:

Viol. 1. *pp* *ff* Div. V

Viol. 2. *pp* *ff* Div. V

Vle *pp* *ff* Div. V *simile*

V.cl. *pp* *ff* Div. V *simile*

c.b. *pp* *ff*

F

F

The score includes various musical notations such as notes, rests, dynamics (e.g., *f*), and articulation marks (e.g., *tr*, *tk*). A large watermark for 'NB noter' is visible across the center of the page.

The score includes various musical notations such as dynamics (e.g., *f*, *p*), articulation (accents, slurs), and performance instructions (e.g., *svs*, *svz*, *a2*, *a6*). A large watermark for "NB noter" is visible across the center of the page.

G

1.2. Fl. *p*

3.

1.2. Ob. *f*

3.

1.2. Cl. *ff*

3.

1.2. Fag. *mp (sempre)*

3.

1.2. Cor. *mp (sempre)*

3.4. *a2*

1.2. Tr. be *f*

3.

1.2. Tr. boni *mp (sempre)*

3. Tuba

Timp.

1. Batt. *mp (sempre)*

2.

G

1. Viol. *Div. in 6*

2. Viol. *Div. in 6*

Vle. *Div. in 2*

V. cl. *mp*

C. b. *mp (sempre)*

1.2.
Fl.

3.

1.2.
Ob.

3.

1.2.
Cl.

3.

1.2.
Fag.

3.

1.2.
Cor.

3.4.

1.2.
Tr.be

3.

1.2.
Tr.boni

3.
Tuba

Timp.

1.
Batt.

2.

1.
Viol.

2.

Vle

V.cl.

c.b.

This music is copyright protected

This page of a musical score, numbered 100, contains the following parts and markings:

- Bassoons (Fag.):** 1.2. and 3. parts.
- Cornets (Cor.):** 1.2. and 3.4. parts.
- Trumpets (Tr.be):** 1.2. and 3. parts.
- Trumpets (Tr.boni):** 1.2. parts.
- Tuba (Tuba):** 3. part. Includes marking *(a2)*.
- Timpani (Timp.):** 1. part.
- Battery (Batt.):** 1. and 2. parts.
- Violins (Viol.):** 1. and 2. parts.
- Viola (Vle):** 1. part.
- Violoncello (V.cl.):** 1. part.
- Double Bass (C.b.):** 1. part.

Dynamic markings include *tr*, *tf*, *tk*, and *f*. A large watermark "IMB Moter" is visible across the center of the page, with the text "this music is copyright protected" written diagonally over it.

Muta in Cl. basso

This music is copyright protected

Musical score for page 102, featuring various instruments including Flutes (Fl.), Oboes (Ob.), Clarinets (Cl.), Bassoons (Fag.), Cor Anglais (Cor.), Trumpets (Tr.be), Trombones (Tr.bon), Tuba, Timpani (Timp.), Drums (Batt.), Violins (Viol.), Viola (Vle.), Violoncello (V.cl.), and Contrabass (C.b.).

(H)

(H)

poco a poco rit.

1.2. Fl. *mf*

3. *mf*

1.2. Ob. *mf* *mp*

3. *mp*

1.2. Cl. *mp*

3. *mp* Muta in Cl. 3

1.2. Fag. *mf* *mp*

3. *mp*

1.2. Cor.

3.4.

1.2. Tr. be

3.

1.2. Tr. boni

3. (a2)

Tuba

Timp.

1. Batt.

2. *mp*

poco a poco rit.

1. Viol.

2. *a2*

Vle.

V. cl.

C. b.

Allegretto (♩ = ca. 96)

Ob. 1. (Solo) *p*

Cl. 1.2. *mp*

Fag. 1.

Timp. I: E → A IV: F → E

Batt. 2. *p*

Allegretto (♩ = ca. 96)

Vle *mp*

Fl. 1. (Solo) *p*

Ob. 1.2. 1. *p*

Cl. 1.2. *pp*

Vle *pp*

Fl. 1.

Ob. 2.

Cl. 1.2. *p*

Vle

poco rit.

1.2. Fl. *pp*

3. *pp*

Cl. 1.2. *pp* σ .

1.2. Fag. *pp* σ .

3. *pp*

Tempo di valse allegro

1.2. Fl. *p*

3. *p*

Cl. 1.2. *p*

1.2. Fag. *pp*

3. *p*

1.2. Fl. (Solo) *p*

3. *p*

Cl. 1.2. *p*

1.2. Fag. *p*

3. *p*

1.2. Fl. 1. *p*

3.

1.2. Cl. 1. *p*

3.

1.2. Fag. 1. *p*

3.

1.2. Cl. 1. *p*

3.

1.2. Fag. 1. *p*

3.

Triangolo

1. Batt. *mp*

2.

Arpa *mp*

(Solo)

1. Viol. *mp espr.*

4 violini II

2. *mp*

Vie *mp* Div. \square *v*

4 celli V \square

V.cl. *mp*

pizz. 2 bassi *f*

C.b. *mp*

I

1.2. Fl.

3.

1.2. Cl.

3.

1.2. Fag.

3.

Triang.

Batt. 1.

Arpa

A-A^b, B-B^b

I

(Solo)

1. Viol.

2.

Vle

V.cl.

c.b.

1.2. Fl.

3.

1.2. Cl.

3.

1.2. Fag.

3.

1.2. Fl. 3.

1.2. Cl. 3.

1.2. Fag. 3.

Arpa

1. Viol. I

2. Viol. II

Vle

4 V. celli

V. cl.

C. b.

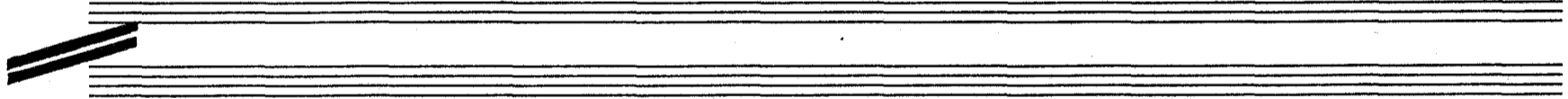

Arpa

f D#, E#, G#, A#, B#

1. Viol.

2. Viol.

Vle

V. cl.

2 bassi

C. b.

arco *f* *p*

1.2. Cl. *p* *mp* *mf* *mp*

3. Cl. *p* *mp* *mf* *mp*

1.2. Fag. *p* *mp* *mf* *mp*

3. Fag. *p* *mp* *mf* *mp*

Cor. 1. *p*

Viol. 1. 4 Viol. I *p*

Ob. 1.2. 2. (2 soli) *p* *mp*

Cor. 1.2. 2. *p* *mp* 1.

Viol. 1. *p*

Fl. 1.2. *mf*

Ob. 1.2. 1. *mf*

Cl. 1.2. *mf*

Fag. 3. *mp* *mf*

1.2. Cor. 1. *mp* *mf*

3.4. Cor. 3. *mp* *mf*

Viol. 1. *Tutti* *mp* *mf*

Viol. 2. *Tutti* *mp* *mf*

Vcl. *Tutti* *mp* *mf*

(J)

1.2. Fl.

3.

1.2. Ob.

3.

1.2. Cl.

3.

1.2. Fag.

3.

1.2. Cor.

3.4.

1.2. Tr.boni

3. Tuba

Watermark: MB noter, this music is copyright protected

(J)

1. Batt.

2.

1. Viol.

2.

Vle

V.cl.

c.b.

mf

f

Triangolo

Div.

pizz.

Watermark: MB noter, this music is copyright protected

1.2. Cl. *a2*

3.

1.2. Fag. 3.

1.2. Cor. 3.4.

Tr. boni 1.2. 2. 1. *mf (solo)*

Batt. 1.

1. Viol. 2.

Vle

V.cl.

C.b.

1.2. Cor. 3.4.

1.2. Tr. boni 1. 2. *mp*

1.2.
Cor.
3.4.
1.2.
Tr.be
3.
1.2.
Tr.boni
3.

1.2.
Cor.
3.4.
1.2.
Tr.be
3.
1.2.
Tr.boni
3.

1.2.
Ob.
3.
1.2.
Cor.
3.4.
1.2.
Tr.boni
3.

- Flute (Fl.):** 1.2. and 3. parts, mostly resting.
- Oboe (Ob.):** 1.2. and 3. parts, playing a melodic line with slurs.
- Clarinet (Cl.):** 1.2. and 3. parts, mostly resting.
- Bassoon (Fag.):** 1.2. and 3. parts. The 1.2. part has a first ending (*mf*) and a second ending.
- Trumpet (Tr.be):** 1.2. and 3. parts, mostly resting.
- Timpani (Timp.):** Resting.
- Contrabass (C.b.):** Resting.

A large watermark is present in the center of the page, reading "NB noter" and "This music is copyright protected".

(K)

3. Muta in Fl. picc.

(K)

poco rit.

Poco meno mosso

1.2. Fl. a2

picc.

1.2. Ob. a2

3.

1.2. Cl. a2

3.

1.2. Fag. a2

3.

1.2. Cor. a2

3.4.

1.2. Tr. be a2

3.

1.2. Tr. boni a2

3. Tuba

Timp.

Batt. 1. Piatti

2. Tamb. picc.

Poco meno mosso

1. Viol. v

2. Viol. v

Vle. v

V.cl. v

C.b. arco f

ff

Loce

Muta in Fl. 3.

a2

ff

mf

3.

mf

molto rit.

Fl. 1.2. *f*

Ob. 1.2. *f*

Ob. 3. *f*

Fag. 1.2. *f*

Fag. 3. *f*

Cor. 1.2. *mf*

Cor. 3.4. *mf*

Tr. bone 1. *mf*

Timp.

molto rit.

Viol. 1. *mf*

Viol. 2. *mf*

Vle. *mf*

V.cl. *mf*

Fag. 1.2. *p*

mp

Viol. 2. *mp*

Vle. *mp*

V.cl. *mp*

C. b. *mp*

Div. in 2

Div. pizz.

pizz.

poco a poco *hesitando, ma non troppo*

1.2. Fag. *P*

3. *P*

Timp. II: B \flat -B \flat

1. Batt. *p* Gr.C.

2. *p*

Arpa *mp* D \sharp A \sharp

poco a poco *hesitando, ma non troppo*

Viol.1. *p* *pp*

Div.in 3 *pp* *pizz.*

Viol.2. *p* *pp*

Div.in 2 *pp*

Vle *pp* *Div.*

Vcl. *pizz. a2* *p* *arco* *pp*

C.b. *pp*

8va
mp
mp
mp
p
p
2.
mp
Muta in C. fag.
mp
p
D^b
Viol. 1.
Div. in 3
Viol. 2.
Div. in 2
pizz.
p
Vle
Vcl.
c.b.
arco
p

This music is copyright protected

Loco

mp

p

1. $\bar{e} \bar{e} \flat \bar{e} \bar{e} \flat \bar{e}$

mp

1. $\bar{e} \bar{e} \flat \bar{e} \bar{e} \flat \bar{e}$

DR

NB noter
This music is copyright protected

molto rit.

1.2. Fl. 1. 2. *p* *pp*

3. *p* *pp*

1.2. Ob. 1. 2. *p* *pp*

3. *p* *pp*

1.2. Cl. 1. 2. *p* *pp*

3. *p* *pp*

1.2. Fag. 1. 2. *p* *pp*

c. fag. *p* *pp*

Arpa *p* *pp*

molto rit.

Viol. 1. *pp*

Div. in 3 *pp*

Viol. 2. *pp*

Div. in 2 *pp*

Vle *pp*

V. cl. *pp*

c. b. *pp*

a tempo (Tempo I) (M)

This section of the score includes parts for Flute (Fl.), Oboe (Ob.), Clarinet (Cl.), Bassoon (Bsg.), and Contrabassoon (Cb.). The woodwinds play a melodic line starting with a forte (ff) dynamic. The strings (Violins 1 & 2, Violas, Cellos, and Double Basses) provide harmonic support, with dynamics ranging from ff to mf. The percussion section includes 2 Bongos, 2 Congas, and 4 Temple Blocks, all playing a rhythmic pattern. A harp part is also present, featuring a glissando and chords marked G# and A#.

a tempo (Tempo I) (M)

This section of the score includes parts for Violin 1 (Viol. 1), Violin 2 (Viol. 2), Viola, Cello (C.el.), and Double Bass (C.b.). The Violins play a melodic line with a forte (ff) dynamic, marked with 'Div.' (divisi). The Viola, Cello, and Double Bass parts provide harmonic support, with dynamics ranging from ff to mf. The score includes markings for 'simile' and 'f'.

This page of a musical score, numbered 124, contains the following parts and markings:

- Flutes (Fl.):** 1.2. and 3. parts. Markings include *gva* and *ff*.
- Clarinets (Cl.):** 1.2. and 3. parts. Markings include *b2* and *ff*.
- Bassoons (Fag. and c.fag.):** 1.2. parts. Markings include *ff*.
- Cor Anglais (Cor.):** 1.2. and 3.4. parts. Markings include *a2*.
- Trumpets and Tubas (Tr. boni and Tuba):** 1.2. and 3. parts. Markings include *a2*.
- Timpani (Timp.):** 1.2. parts.
- Basses (Bath.):** 1. and 2. parts.
- Violins (Viol.):** 1. and 2. parts. Markings include *v*, *ff*, and *Div.*.
- Viola (Vle):** 1. part. Markings include *v* and *ff*.
- Violoncello (V.cel.):** 1. part. Markings include *ff*.
- Contrabass (C.b.):** 1. part. Markings include *ff*.

A large watermark is present in the center of the page, reading "NB noter" and "This music is copyright protected".

126.

©

1.2. Fl.
3.
1.2. Ob.
3.
1.2. Cl.
3.
1.2. Fag.
C. fag.

1.2. Cor.
3.4.
1.2. Tr. be
3.
1.2. Tr. boni
3. Tuba
Timp.

1. Batt.
2.

1. Viol.
2.
Vle
V. cl.
C. b.

NB
rotor
This music is copyright protected

This page contains a musical score for various orchestral instruments. The instruments listed on the left are:
Fl. (1.2., 3.)
Ob. (1.2., 3.)
Cl. (1.2., 3.)
Fag. (1.2., 3.)
C. fag. (1.2., 3.)
Cor. (1.2., 3.4.)
Tr. be (1.2., 3.)
Tr. boni (1.2., 3.)
Tuba (3.)
Timp. (1.)
Batt. (1., 2.)
Viol. (1., 2.)
Vle (1.)
V. cl. (1.)
C. b. (1.)

(P)

(P)

This page of a musical score, numbered 130, contains parts for various instruments. The woodwind section includes Flute (Fl.) with parts 1.2 and 3, Oboe (Ob.) with parts 1.2 and 3, Clarinet (Cl.) with parts 1.2 and 3, Bassoon (Fag.) with parts 1.2 and 3, and Cor Anglais (Cor.) with parts 1.2 and 3.4. The brass section includes Trumpet (Tr.be) with parts 1.2 and 3, Trombone (Tr.boni) with parts 1.2 and 3, and Tuba with parts 1.2 and 3. The percussion section includes Timpani (Timp.) and Battery (Batt.) with parts 1 and 2. The string section includes Violin (Viol.) with parts 1 and 2, Viola (Vle), Violoncello (V.cl.), and Contrabass (C.b.). The score features complex rhythmic patterns, including sixteenth and thirty-second notes, and dynamic markings such as *f*, *ff*, and *arco*. A large watermark for 'IMB noter' is visible across the center of the page, with the text 'This music is copyright protected' written diagonally.

1.2. Fl. 3. 1.2. Ob. 3. 1.2. Cl. 3. 1.2. Fag. 3. 1.2. Cor. 3.4. 1.2. Tr. bc 3. 1.2. Tr. boni 3. Tuba 1.2. Timp. 1. Batt. 2.

Q

Q

1.2. Fl. 3. a2

1.2. Ob. 3. a2

1.2. Cl. 3. a2

1.2. Fag. 3. ff f

1.2. Cor. 3.4.

1.2. Tr.be 3.

1.2. Tr.boni 3. f

3. Tuba f

Timp.

1. Batt. 2. p

1. Viol. mf

2. Viol. mf

Vle mf

V.cl. arco mf

C.b. mf

1. Viol. gva

2. Viol. gva

Vle mf

V.cl. mf

C.b. pizz.

mf

1.2. Fl.
3.

1.2. Ob.
3.

1.2. Cl.
3.

1.2. Fag.
3.

1.2. Cor.
3.4.

1.2. Tr.boni

Timp.

1. Batt.
2.

1. Viol.
2.

Vle

V.cl.

C.b.

mf

f

arco

mf

mf

IMB noter
this music is copyright protected

1.2. Fl. *a2*

3.

1.2. Ob. *mf*

3. *mf*

1.2. Cl. *mf*

3. *mf*

1.2. Fag. *mf*

3. *mf*

1.2. Fl. *a2*

3.

1.2. Ob. *mp*

3. *mp*

1.2. Cl. *a2*

3. *mp*

1.2. Fag. *f*

3.

1.2. Cor. *mp*

3.4. *mp*

2.

4.

poco a poco rit.

1.2. Fl. *mf*
3. Fl. *mf*
1.2. Ob. *mf*
3. Ob. *mf*
1.2. Cl. *mf*
3. Cl. *mf*
1.2. Cor. *mp*
3.4. Cor. *mp*

1. 2. 3. 4. *mp* *mp*

a2

1.2. Ob. *p*
3. Ob. *p*
1.2. Cl. *mp*
3. Cl. *p*
1.2. Fag. *p*
3. Fag. *p*
1.2. Cor. *p*
3.4. Cor. *p*

a2

1.2. Cl. *pp*
3. Cl. *pp*
1.2. Fag. *pp*
3. Fag. *pp*

a2

Moderato (♩ = ca. 76)

1.2. Fag. *pp*

3. *pp*

Timp. *pp*

Moderato (♩ = ca. 76)

1. Viol. *pp*

2. *pp*

Vle *pp ma espr.*

V.cl. *pp*

C.b. *pp*

con sord.

p con sord.

Gli altri con sord.

1.2. Fag.

3.

Timp.

1. Viol. *pp*

2. *pp*

Vle *pp*

V.cl. *pp*

C.b. *pp*

Tutti (con sord.)

Div.

Via sord.

p con sord.

Cl. 3.

1.2. Fag. 3.

1.2. Cor. 3.4.

1. Viol. 2.

Vle

V.cl.

con sord. *mp* *mf* *f* senza sord.

Via sord. *mf* *f* Via sord. Via sord.

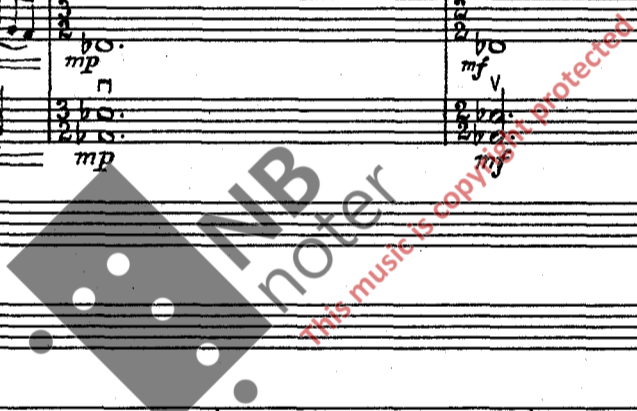

(S)

1.2. Fl. 3.

1.2. Cl. 3.

Fag. 3.

1.2. Cor. 3.4.

Tr. ba 1.

Timp.

mp *mf* *mf* *mf* *mp* *mp* *mp* *mp* *mp*

3. senza sord. *mp* (solo) *mp*

Poco

1. a2

I: A-G. II: B^b->C.

agitato Quasi allegretto (♩ = ca. 92)

1.2. Fl. *a2* *f*

3. *f*

1.2. Ob. *f*

3. *ff*

1.2. Cl. *f*

3. *f*

1.2. Fag. *mf*

3. *f*

1.2. Tr. boni

3. Tuba

agitato Quasi allegretto (♩ = ca. 92)

1. Viol. *p* *v*

2. *p* *v*

Vle *f* *v*

V.cl. *a2* *f*

The musical score for page 142 includes the following parts and markings:

- Flutes (Fl.):** 1.2. and 3. parts. Markings include *gva*, *f*, and triplet figures.
- Oboes (Ob.):** 1.2. and 3. parts.
- Clarinets (Cl.):** 1.2. and 3. parts.
- Bassoons (Fag.):** 1.2. and 3. parts. Markings include *a2*, *f*, and *pp*.
- Cor:** 1.2. and 3.4. parts. Markings include *f*.
- Trumpets (Tr. be):** 1.2. and 3. parts. Markings include *a2*.
- Trumpets/Bassoons (Tr. boni):** 1.2. and 3. parts. Markings include *f*.
- Tuba:** 3. part. Markings include *f*.
- Bass Drum (Batt.):** 1. part.
- Violins (Viol.):** 1. and 2. parts. Markings include *a2*, *pp*, and *Div.*.
- Viola (Vle):** Part with *pp* marking.
- Violoncello (V.cl.):** Part with *f* marking.
- Double Bass (C.b.):** Part with *f* marking.

Rit.

Tempo come sopra (♩ = ca. 76)

143.

Piatti

1.2. Fl.

3.

1.2. Ob.

3.

1.2. Cl.

3.

1.2. Fag.

3.

1.2. Cor.

3.4.

1.2. Tr. be

3.

1.2. Tr. bari

3. Tuba

Timp.

1. Batt.

2.

4. Viol.

2.

Vle

V. cl.

c. b.

- Flute (1.2., 3.)
- Oboe (1.2., 3.)
- Clarinet (1.2., 3.)
- Bassoon (1.2., 3.)
- Cor (1.2., 3.4.)
- Trombone (1.2., 3.)
- Trumpet/Bassoon (1.2., 3.)
- Baritone Trombone (1.2.)
- Tuba (3.)
- Timpani (Timp.)
- Batteries (Batt. 1., 2.)
- Violins (Viol. 1., 2.)
- Viola (Vle)
- Violoncello (V. cl.)
- Double Bass (c. b.)

This musical score page contains the following elements:

- Staff 11:** Continuation of the piano accompaniment.
- Staff 12:** Continuation of the piano accompaniment.
- Staff 13:** Continuation of the piano accompaniment.
- Staff 16-18:** Continuation of the tamburino accompaniment, including a section labeled "Div. V".
- Staff 19-21:** Continuation of the tamburino accompaniment.
- Staff 22:** Continuation of the tamburino accompaniment.
- Staff 23:** Continuation of the tamburino accompaniment.
- Staff 24:** Continuation of the tamburino accompaniment.
- Staff 25:** Continuation of the tamburino accompaniment.
- Staff 26:** Continuation of the tamburino accompaniment.
- Staff 27:** Continuation of the tamburino accompaniment.
- Staff 28:** Continuation of the tamburino accompaniment.
- Staff 29:** Continuation of the tamburino accompaniment.
- Staff 30:** Continuation of the tamburino accompaniment.
- Staff 31:** Continuation of the tamburino accompaniment.
- Staff 32:** Continuation of the tamburino accompaniment.
- Staff 33:** Continuation of the tamburino accompaniment.
- Staff 34:** Continuation of the tamburino accompaniment.
- Staff 35:** Continuation of the tamburino accompaniment.
- Staff 36:** Continuation of the tamburino accompaniment.
- Staff 37:** Continuation of the tamburino accompaniment.
- Staff 38:** Continuation of the tamburino accompaniment.
- Staff 39:** Continuation of the tamburino accompaniment.
- Staff 40:** Continuation of the tamburino accompaniment.
- Staff 41:** Continuation of the tamburino accompaniment.
- Staff 42:** Continuation of the tamburino accompaniment.
- Staff 43:** Continuation of the tamburino accompaniment.
- Staff 44:** Continuation of the tamburino accompaniment.
- Staff 45:** Continuation of the tamburino accompaniment.
- Staff 46:** Continuation of the tamburino accompaniment.
- Staff 47:** Continuation of the tamburino accompaniment.
- Staff 48:** Continuation of the tamburino accompaniment.
- Staff 49:** Continuation of the tamburino accompaniment.
- Staff 50:** Continuation of the tamburino accompaniment.

Additional markings include a circled "T" at the top, "ff stacc." (fortissimo staccato) in the middle section, and a chord progression "III → D. IV → G" in the lower section. A watermark "IMB Noter" is visible across the center.

Poco rit. . .

Musical score for woodwinds and percussion. The score is divided into two systems. The first system includes:

- Flutes (Fl.) 1.2. and 3.
- Oboes (Ob.) 1.2. and 3.
- Clarinets (Cl.) 1.2. and 3.
- Fagots (Fag.) 1.2. and 3.
- Cornets (Cor.) 1.2. and 3.
- Trumpets (Tr.be.) 1.2. and 3.
- Trumpets (Tr.boni) 1.2. and 3.
- Tuba (Tuba) 3.
- Timpani (Timp.)
- Bass Drum (Batt. 2.) with Tambucino.

The second system includes:

- Violins (Viol.) 1. and 2.
- Viola (Vle)
- Violoncello (V.cl.)
- Double Bass (c.b.)

Dynamic markings include *mf*, *mp*, *f*, and *mp*. A watermark 'NB noter' and 'this music is copyright protected' is visible across the score.

Poco rit. . .

Musical score for strings. The score includes:

- Violins (Viol.) 1. and 2.
- Viola (Vle)
- Violoncello (V.cl.)
- Double Bass (c.b.)

Dynamic markings include *f*, *p*, and *Div.*. A watermark 'NB noter' and 'this music is copyright protected' is visible across the score.

(♩ = ca. 88) **Un poco giocoso**

Fl. 1.2.
Ob. 1.2. 3.
Cl. 1.2. 3.
Fag. 1.2. 3.

(♩ = ca. 88) **Un poco giocoso**

Viol. 1. 2.
Vle.

Ob. 1.2. 3.
Cl. 1.2. 3.
Fag. 1.2.
Viol. 1.

1.2. Fl. *mf* *f* *mf*

3. *mf* *f* *mf*

Ob. 1.2. *mf*

1.2. Cl. *f* *mf* *f* *mf*

3. *f* *mf* *f* *mf*

Fag. 1.2. *f*

1. Viol. *p* *mf* *p* *mf*

2. *p* *mf* *p* *mf*

Vle. *p* *mf* *p* *mf*

V.cl. *p* *mf* *p* *mf*

C.b. *p* *mf* *p* *mf*

1.2. Fl. *mp*

3. *mp*

Ob. 1.2. *mp* *p*

3. *mp* *p*

Cl. 1.2. *mp* *p*

1. Viol. *p* (a2)

2. *p*

Vle. *p*

V.cl. *p*

C.b. *p*

(V)

1.2. Ob.
3.

1.2. Cl.
3.

Fag. 1.2.
mf

1.2. Cor.
3.4.

(V)

1. Viol.
2.

Vle

V.cl.

c.b.

mfp

p

mf

Fl. 1.2.

Ob. 1.2.

Cl. 1.2.

p

1. Viol.
2.

Vle

V.cl.

c.b.

p

This musical score page, numbered 150, contains the following parts and markings:

- Flute (Fl.):** 1.2. and 3. parts. Dynamics: *mp*, *mf*, *f*.
- Oboe (Ob.):** 1.2. and 3. parts. Dynamics: *p*, *mf*.
- Clarinet (Cl.):** 1.2. and 3. parts. Dynamics: *mp*, *mf*.
- Bassoon (Fag.):** 1.2. and 3. parts. Dynamics: *p*, *mp*, *mf*. Includes marking *a.2*.
- Cor Anglais (Cor.):** 1.2. and 3.4. parts. Dynamics: *mp*, *mf*.
- Trumpet (Tr.be):** 1.2. and 3. parts. Dynamics: *p*.
- Trumpet/Bassoon (Tr.boni):** 1.2. and 3. parts. Dynamics: *mp*, *mf*. Includes marking *2.*.
- Tuba:** 3. part. Dynamics: *mp*, *mf*.
- Bass Drum (Batt.):** 1. and 2. parts. Dynamics: *p*, *eresc.*, *mf*. Includes marking *Gr. C.*
- Violin (Viol.):** 1. and 2. parts. Dynamics: *p*, *v*.

Poco rit. ----- *Poco maestoso* **W**

1.2. Fl.

3.

1.2. Ob.

3.

1.2. Cl.

3.

1.2. Fag.

3.

1.2. Cor.

3.4.

1.2. Tr.boni

3. Tuba

Timp.

Batt.

1. 2.

Arpa

f *mf* *f* *f* *f*

gliss. *gliss.*

Poco rit. ----- *Poco maestoso* **W**

1. Viol.

2.

Vle.

V.cl.

c.b.

f *mf* *f* *f* *f*

V *b \flat* *b \flat* *V*

This page of a musical score, numbered 154, contains parts for various instruments. The woodwind section includes Flutes (Fl.), Oboes (Ob.), Clarinets (Cl.), Bassoons (Fag.), and Cor Anglais (Cor.). The brass section includes Trumpets (Tr.) and Trombones (Trombe). The percussion section includes Timpani (Timp.) and Bass Drum (Batt.). The string section includes Violins (Viol.), Violas (Vle.), Violoncellos (V.c.), and Double Basses (c.b.).

This page of a musical score includes the following parts and markings:

- Flutes (Fl.):** 1.2. and 3. parts.
- Oboes (Ob.):** 1.2. and 3. parts.
- Clarinets (Cl.):** 1.2. and 3. parts, featuring triplet markings.
- Bassoons (Fag.):** 1.2. and 3. parts, with a *2.* marking.
- Cornets (Cor.):** 1.2. and 3.4. parts.
- Trumpets (Tr. be):** 1.2. and 3. parts.
- French Horns (Fr. horn):** 1.2. and 3. parts.
- Tuba:** 3 parts.
- Batteries (Batt.):** 1. and 2. parts, with *mf* dynamics.
- Arpa (Harp):** Part.
- Violins (Viol.):** 1. and 2. parts.
- Viola (Vle):** Part.
- Violoncello (V. cl.):** Part.
- Double Bass (C. b.):** Part.

Dynamic markings include *f*, *mf*, and *a2*. A large watermark "NB noter" and "This music is copyright protected" is overlaid on the score.

This page of a musical score, numbered 157, contains the following parts and markings:

- Flutes (Fl.):** 1.2. and 3. parts with trills (tr) and slurs.
- Clarinets (Cl.):** 1.2. and 3. parts with trills (tr).
- Bassoons (Fag.):** 1.2. and 3. parts with slurs and accents.
- Cor Anglais (Cor.):** 1.4. part with slurs and accents.
- Trumpets (Tr. b \flat):** 1.2. and 3. parts with slurs and accents.
- Timpani (Timp.):** Part with slurs and accents.
- Bass Drum (Batt.):** 2. part with slurs.
- Arpa (Harp):** Part with slurs.
- Violins (Viol.):** 1. and 2. parts with slurs and accents.
- Viola (Vle):** Part with slurs and accents.
- Violoncello (Vcl.):** Part with slurs and accents.

8

1.2. Fl.

3.

1.2. Ob.

3.

1.2. Cl.

3.

1.2. Fag.

3.

1.2. Cor.

3.4.

1.2. Tr.be

3.

1.2. Tr.boni

3. Tuba

1.2. Timp.

1. Batt.

2.

Arpa

1. Viol.

2.

Vle

V.cl.

C.b.

a2

a2

a2.

a2

Tamb. picc.

4

4

4

4

Y

Y

ARCHI: f

This page of a musical score includes the following parts and markings:

- Flutes (Fl.):** 1.2. and 3. parts.
- Oboes (Ob.):** 1.2. and 3. parts.
- Clarinets (Cl.):** 1.2. and 3. parts.
- Bassoons (Fag.):** 1.2. and 3. parts.
- Cornets (Cor.):** 1.2. and 3.4. parts, with *a2* markings.
- Trumpets (Tr.be):** 1.2. and 3. parts.
- Trumpets/Tuba (Tr.boni/Tuba):** 1.2. and 3. parts.
- Timpani (Timp.):** 1.2. part.
- Arpa (Harp):** 1.2. part.
- Violins (Viol.):** 1. and 2. parts, with *mf* and *mp* markings.
- Viola (Vle):** 1. part, with *mf* and *mp* markings.
- Violoncello (V.cl.):** 1. part, with *mf* and *mp* markings.
- Double Bass (C.b.):** 1. part, with *mf* and *mp* markings.

Dynamic markings include *f*, *mf*, and *mp*. Performance instructions include *a2* and *mf*. A large watermark "NB notes" is present across the center of the page.

Poco rit.

1.2. Fag. 3. 1.2. Cor. 3.4. Timp. Batt. 1.

mp *mf* *mf* *mf* *mf*

Muta in Gc.C. *Gc.C.*

Poco rit.

1. Viol. 2. Vle V.c.l. c.b.

mf_v *mf_v* *mf_v* *mf_v* *mf*

Moderato (♩ = ca. 76)

Timp. Batt. 1.

p *p*

Moderato (♩ = ca. 76)

1. Viol. 2. Vle V.c.l. c.b.

Cl. 1.2.
Fag. 1.
Cor. 1.2.
3.4.
Timp.
Batt.1. Gr.C.

1.2.
Fl.
3.
Ob.1.
Cl. 1.2.
3.
Fag.1.
Timp.
Batt.1.

4 Viol. 1. Soli
Con sord.
1.
2.
Vle
Gli altri
Div.
8va
8va
Loco
Loco

rit. ----- *Adagio molto*

Fl. 3.

Cl. 3.

Timp. *ad lib. coperti* *ppp*

rit. ----- *Adagio molto*

4 Viol. Soli *p* *pp* *pp*

1. Viol. *Gli altri* *p*

2. Viol. *p*