

ODDVAR S. KVAM
SYMPHONI NR. 1:
TRE KONTRASTER
FOR ORKESTER

OPUS 23

SEMPRE ONDULANDO
SEMPRE LAMENTOSO
SEMPRE ASCENDENDO

1974 © Oddvar S. Kvam, Oslo

SEMPRE ONDULANDO

This music is copyright protected

1 SEMPRE ONDULANDO.

Andantino (♩=69)

Oddvar S. Kvam, opus 23 nr. 1

The musical score is arranged in a standard orchestral format with the following parts from top to bottom:

- Flauti** (Flutes): Part 1 and 2. Includes trills (tr.) and piano (pp) dynamics.
- Oboi** (Oboes): Part 1 and 2.
- Clar. in B^b** (Clarinets in B-flat): Part 1 and 2.
- Fagotti** (Bassoons): Part 1 and 2.
- Corni in F** (Horns in F): Part 1, 2, 3, and 4.
- Trombe in B^b** (Trumpets in B-flat): Part 1, 2, 3, and 4.
- Tromboni** (Trombones): Part 1, 2, 3, and 4.
- Timpani** (Timpani): Includes *coperti* (covered) and *pp* dynamics.
- Vibrafone** (Vibraphone): Includes *pp*, *soft b.*, *damp*, *motor on*, and *motor off* markings.
- Percussion** (Percussion): Includes *pp* dynamics.
- Arpa** (Harp): Includes *Con ped*, *pp*, *gliss*, *arco arco*, and *dim* markings.
- Violini** (Violins): Part 1 and 2. Includes *pp con sord.* and *vibrato* markings.
- Viole** (Violas): Part 1 and 2.
- Celli** (Cellos): Part 1 and 2.
- Bassi** (Basses): Part 1 and 2. Includes *v*, *con sord. pp*, and *espr.* markings.

Fag. *II^o pp capr.*
 Timp. *gliss.*
 Vibr. *mot. on damp off*
 Arp.
 VL.1 *sempre vibr. ass.*
 Ve.
 Cb. *vibr. assai capr. p*
 Ob.
 Fag. *pp.*
 Tim. *poco rit f gliss. non coperti*
 VL. 1 *Tutti. div pp in 4. Senza sord. f pp vibr. assai gliss.*
 VL. 2 *div. in 4 poco rit. f pp vibr. assi gliss.*
 Va. *div in 4 pp gliss.*
 C.
 B. *poco rit*
 [A]

pra -----

B

4

FL. *tr.*

ob.

Cl. *tr.*

Fg. *tr.*

8va

1
2
3
4
Cor

1
2
3
4
Trb

1
2
3
4
Trbn

Ti.

1
2
VL

nondiv. sul D/A #

nondiv sul G-D

Glissando med vekselvis löse strönger. (alternately with open strings)

Poco meno mosso

C

Handwritten musical score for a symphony orchestra. The score includes parts for Flute (FL), Oboe (Ob), Clarinet (Cl), Bassoon (Fg), Cor (1-4), Trumpet (Tr.b 1-4), Trombone (Tr.ni 1-4), Timpani (Ti.), Tambourine (Tamb), Violin I (VL1), Violin II (VL2), Viola (Vla), Cello (C.), and Bass (b.).

Key annotations and markings include:

- Flute (FL):** *8va* (octave up), *tr.* (trills), *sf* (sforzando), *mp* (mezzo-piano).
- Oboe (Ob):** *tr.* (trills), *sf* (sforzando).
- Clarinet (Cl):** *tr.* (trills), *mp* (mezzo-piano).
- Bassoon (Fg):** *tr.* (trills), *sf* (sforzando).
- Cor (1-4):** *sf* (sforzando).
- Trumpet (Tr.b 1-4):** *sf* (sforzando).
- Trombone (Tr.ni 1-4):** *sf* (sforzando), *a2* (second octave).
- Timpani (Ti.):** *mp* (mezzo-piano).
- Tambourine (Tamb):** *piatti* (cymbals), *Gr. Cassa* (snare drum).
- Violin I (VL1):** *8va* (octave up), *pe* (pizzicato), *sul A E* (sul ponticello), *div.in 2* (divisi in 2), *tr.* (trills), *gliss* (glissando), *sf* (sforzando), *mp* (mezzo-piano).
- Violin II (VL2):** *sul D A* (sul ponticello), *div.in 2* (divisi in 2), *tr.* (trills), *gliss* (glissando), *sf* (sforzando), *mp* (mezzo-piano).
- Viola (Vla):** *sul G D* (sul ponticello), *div.in 2* (divisi in 2), *tr.* (trills), *gliss* (glissando), *mp* (mezzo-piano).

The score is marked with various dynamics such as *sf*, *mp*, and *p*, and includes performance instructions like *tr.* and *gliss*. A large watermark "MIDI-Motor" is overlaid on the score, with the text "This music is copyright protected" written diagonally across it.

FL
ob
Cl.
Fg.
Cor.
Tr.
Tr.b
Ti.
Batt.
Vl.1
Vl.2
Vla.
c.
b

This musical score page contains the following parts and markings:

- FL (Flute):** Features melodic lines with slurs and ties.
- ob (Oboe):** Features block chords and melodic fragments.
- Cl. (Clarinet):** Features melodic lines with slurs and ties.
- Fg. (Bassoon):** Features block chords.
- Tr. (Trumpet):** Features block chords.
- Tr.b (Trumpet B3):** Features block chords.
- Ti. (Trombone):** Features block chords.

A watermark for "NB noter" is present in the center of the page, along with the text "this music is copyright protected".

Poco agitato

FL. 1

FL. 2

Ob.

Cl.

Fg.

Cor.

Trp.

Trb.

Ti.

Bat.

Arpa

VL 1

VL 2

Vla.

c.

b.

Tempo come sopra

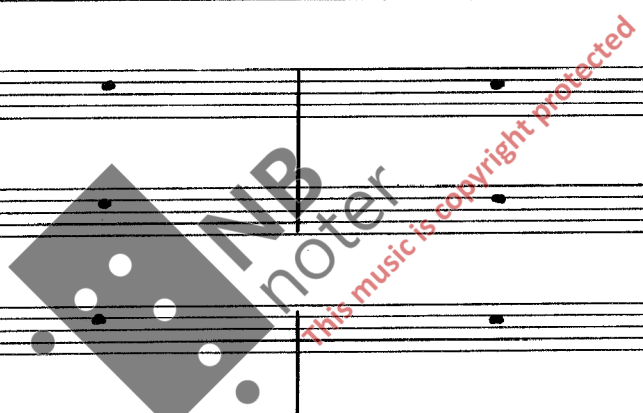

1
Fl.

2

Ob.

Cl.

F.

Co.

Trp.

Tr.b.

Ti.

Batt.

FL. 1

FL. 2

Ob

Cl.

Fg.

Cor

Trp

Trb.

Ti

Batt

VL. 1

VL. 2

VLa

Vc

b

mf

tr

arco

pizz

div in 2

non div.

f

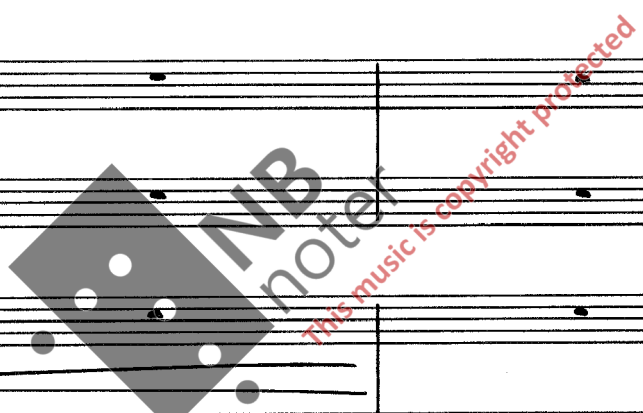

Poco rit

Tempo piu mosso, ma non troppo

FL
1
2

ob

cl

Fg

Cor
mp
mf
II°

Trp
mf
a2

Trb

tuba

Ti
mf

Batt

Arr
Eb F G Ab
Bb C# D(7)

Vla
1
2

Vla

Vcl

b

FL

ob

cl

Fg

Cor

Trp

Trb

Timp

Batt

Arpa

1

2

Vl

Vla

Vc

b

mp

mf

mf

mf

mf

piatti

gliss 1-4

gliss 4-12

dir. in 12

2va 1-4 5-8

9-12

Sempre 8va

mp

f

mf

1
2
FL.
Ob.
Cl.
Fg.
Cor.
Trp.
Trb.
Tuba
Timp.
Bass.
Arpa
Vl.
Vla.
Vc.
b.

FL 1
FL 2
Ob
Cl
Fg
Cor
Trp
Trb
taba
Tim
Bat.
Arp
VL 1
VL 2
Vla
Vc
b

mf
f
a2
a2
a2

This music is copyright protected

Musical score for page 21, featuring woodwinds, brass, and strings. The score is divided into two systems. The first system includes Flutes (FL 1 and 2), Oboe (Ob), Clarinet (Cl), Bassoon (Fg), Cor, Trumpets (Trp.), Trombones (Trb.), Timpani (Ti.), Bass Drum (Bab.), and Arpeggiator (Arp). The second system includes Violins (VL 1 and 2), Viola (Vl.), Violoncello (Vc.), and Double Bass (b). The woodwinds and strings have active parts, while the brass instruments are mostly silent. Dynamics include *f*, *mf*, and *pp*. A watermark 'NB noter' and 'this music is copyright protected' is visible across the score.

Poco a poco rit.

Fl

ob

Cl

Fag

Arp.

Vl

Va

C

b

Fl

ob

Cl

Fag

Arp.

Vl

Va

C

b

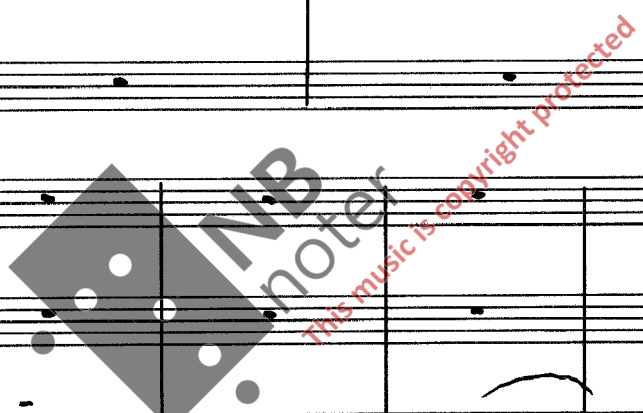

Kvam: Sempre Ondulando

FL

Ob

Cl.

Fg.

Arpa

mp

arco

mp

FL

Ob

Cl.

Fg.

FL

ob

cl

Fag

App

arco *mf*

va2

va2

FL

ob

cl

Fag

App

f espr.

f espr.

f espr.

f espr.

f espr.

p

H *f espr.*

Fl.

Ob.

Cl.

Fg.

Ar.

Str.

Fl.

Ob.

Cl.

Fg.

Arp.

Str.

rit. ----- ♩ = 60

28 *Piu mosso* ♩ = 80

I
II
III
IV

Score for Violini I, Violini II, Viola, Cello, and Bassi.

Violini I: 1-12 staves. Dynamics: *pp*, *pv*. Includes a large watermark: "NB noter This music is copyright protected".

Violini II: 13-24 staves. Dynamics: *pp*, *pv*. Includes the handwritten note: "Violin 13-14 will play E only".

Viola (Vla): 25th staff. Dynamics: *pp*.

Cello (Vc): 26th staff. Dynamics: *div.*

Bassi: 27-32 staves. Dynamics: *mp pizz*, *p*, *pp*, *poco rub.*, *pp*.

Tempo markings: *poco rubato*, *poco rub.*, *pp*, *pp*.

Rehearsal marks: 3, 3, 3.

Fg
 Vl.
 Vla pizz.
 Celli
 Celli divisi in 8. Pizzicato e poco rubato
 If only 6 cellis nr. 5 e 3 may be omitted
 bass
 poco rubato
 poco rub. pp
 poco rubato pp
 pp
 p

1
2
Vl.

mp

viole

colli.

Bassi

Cor

mp < ff > mp < ff > mp <

Trp.

mp = ff = mp < ff mp < f

Trb

gliss mf molto vibrato

gliss mf molto vibrato

Vl

mf

mf

mf

mf

mf

mf

mf

Viole

Vc.

B.

Libero

ca 5"

FL. 1/2
 Ob. 1/2
 Cl. 1/2
 Fas. 1/2

a2
sf stacc. rapido
poco decresc.

a2
f' stacc. rapido
poco decresc.

f stacc. rapido
Poco decresc.

f stacc. rapido

Cor

f mp < f mp < f mp < mp f fz > fz > fz > fz

Trp

mp < f mp < f mp < fz > p fz > p

Trb

mp < f fz >

Ti

Str.

gliss. rap. tempo. individuale poco decresc

pizz rapido

non gliss f pizz
Poco decresc

pizz
Poco decresc

f non gliss

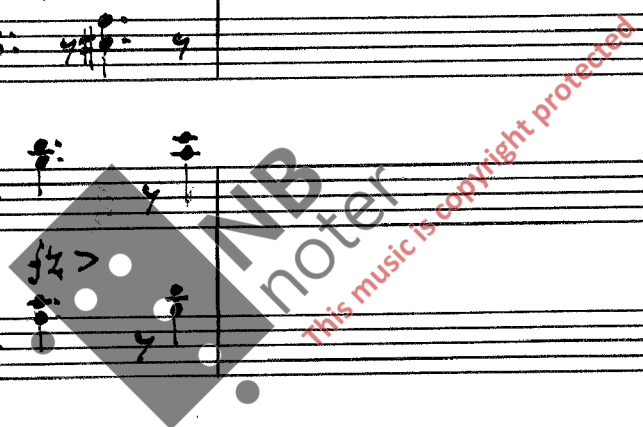

ca 6"

FL
ob
Cl
Fg
Cor
Trp
Trb
Str.

f staccato rep. e cresc
f staccato rep. e cresc
f staccato rep. e cresc
f staccato rep. e cresc.
p < *f* *p* < *fz* > *fz* > *fz* > *fz* > *p* cresc.
p < *f* *p* < *fz* > *fz* > *fz* > *fz* >
fz >
gliss. rap
gliss. rap
gliss. rap
gliss. rap
pizz gliss. rap
mf
gliss rap pizz
rap gliss pizz
come sopr ma gliss pizz
come sopr ma gliss pizz

o.s.v. poco lento
o.s.v. poco lento

ca

Poco allegretto ♩: 88-96

FL

Ob

Cl

Fg

Cor

Trp.

Trb.

str.

The musical score is arranged in systems. The woodwind section (FL, Ob, Cl, Fg) and string section (str.) have active parts, while the brass section (Cor, Trp., Trb.) is mostly at rest. The flute part features a melodic line with slurs and accents. The clarinet part has a similar melodic line. The string section provides harmonic support with sustained notes and some rhythmic patterns. The tempo is marked 'Poco allegretto' with a range of 88-96 beats per minute. The time signature is 3/8. The score includes various musical notations such as slurs, accents, and dynamic markings like 'p'.

The musical score for page 36 includes the following parts and markings:

- Oboe (Ob):** Starts with a rest, then plays a melodic line with dynamics *p* and *mf*, and an *a2* marking.
- Clarinet (Cl):** Plays a melodic line with slurs.
- Bassoon (Fg):** Plays a melodic line with slurs, accents, and dynamics *a2* and *mp*.
- String (Str):**
 - Violin I and II: Play a rhythmic pattern of eighth notes with slurs.
 - Violoncello (Cello): Play a rhythmic pattern of eighth notes with slurs.
 - Double Bass (Bass): Play a melodic line with slurs, including markings for *pizz* (pizzicato) and *arco* (arco), and dynamics *mp*.

J

FL

Ob

CL

Fg

Cor

Trp

Trb

Timp

Str.

a2

f

mf

f

a2

mf

v

mf

v

f

Fl.

Ob.

Cl.

Fg.

Cor.

Trp.

Trb.

Temp.

Str.

K

Poco rit

39

Poco meno mosso $\text{♩} = \text{ca } 60$

FL *a2*

Ob *mf*

Cl *a2*
mf

Fg *p*

Cor

Trp

Trb

Timp

Str. *pizz*
mf
div
p
poco meno mosso
p

Poco accel. - - - - -

al

FL

ob

cl

Fg.

Oor

Trp

Trb

Ti.

str.

mf

mf

mf

mf p

I legg'

I legg'

I legg'

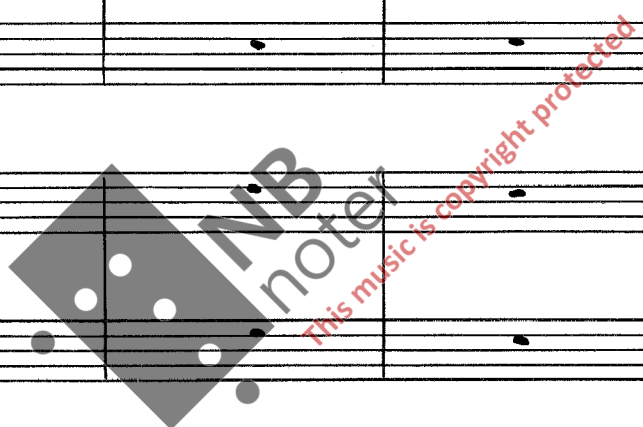

FL *a2* *crescendo*

ob

Cl *a2* *cresc.*

Fg

Cor

Trp

Ti.

Arpa *Arpeggio non troppo allegro*

Str. *Tutti*

FL. *tr* *tr.b* *tr* *tr*

Ob *p* *tr* *tr* *tr*

Cl *p* *tr* *tr* *tr*

Fg *p* *tr* *tr* *tr*

Cor *I^o* *p* *pp*

Trp

Trb

Batl

Str. *p* *pp*

1
FL.

2

ob

cl

Fg
mp
p

Cor
II^o p
II^o p

Trp

Trb

Ti.

Bat

Ar.

pizz
arco

mp

n

This music is copyright protected

The musical score is arranged in a standard orchestral layout. The instruments and their parts are as follows:

- Flutes (FL. 1 & 2):** Both parts feature trills (tr.) and grace notes throughout the piece.
- Clarinet (cl.):** Features trills and grace notes.
- Bassoon (Fg.):** Features trills and grace notes.
- Trombones (Tr.b):** Features sustained chords.
- Timpani (Timp):** Features rolls with the instruction *piatti*.
- Bass Drum (Batk.):** Features rolls.
- Arpa (Arpa):** Features sustained chords.
- Strings (Str.):** The upper strings play chords with trills and grace notes. The lower strings play triplets (3) and sustained chords.

A large watermark is present across the center of the page, reading "MIB notex" and "This music is copyright protected".

Kvam: Sempre ondulando.

Poco rit. - - - - -

1
Fl.

2

ob

Cl.

Fg.

Cor

Trp.

ffp

mf

p

mp

ffp

poco rit. - - - - -

Trb.

Timp.

Batk.

Arpa

ffp

mp

ffp

mp

Tambur piccolo

Str.

ffp

mp

ffp

mp

Poco rit. - - - - -

This musical score page, numbered 50, contains the following parts and markings:

- Fl.** (Flute): Two staves, both marked *ff* (fortissimo) and featuring long, sweeping melodic lines.
- Ob.** (Oboe): One staff, marked *ff*, with a melodic line.
- CL.** (Clarinet): One staff, with several notes and rests.
- Fg.** (Bassoon): One staff, with several notes and rests.
- Cor.** (Cor Anglais): Two staves, with melodic lines.
- Trp.** (Trumpet): One staff, marked *muted* and *mf* (mezzo-forte).
- Trb.** (Trombone): Two staves, with notes and rests.
- Ti.** (Timpani): One staff, with notes and rests.
- Ba.** (Bass Drum): One staff, with notes and rests.
- Ar.** (Cymbals): One staff, with notes and rests.
- Str.** (Strings): Four staves, featuring rhythmic patterns with accents and slurs.

NB noter
This music is copyright protected

1 (2)
2 (4)

$\text{♩} = \text{♩}$

51

$\text{♩} = \text{♩}$ poco rit. ---

Fl. 1 *mf* *mp* *p* *pp*

Fl. 2 *mf* *mp* *p* *pp*

ob *mp* *p* *pp*

cl *mp* *p* *pp*

Fg *mp* *p* *pp*

Cor *mp* *p* *pp*

Trp *mp* *p* *pp* *mutad*

Trb

Timp

Arpa *poco rit.* ---

Str. *mf* *mp* *p* *pp* *div.*

poco rit. ---

FL

Ob

Cl

Fg

Cor

Trp

Trb

Timp

Bass

Arpa

Str.

FL

ob

cl

Fg

Cor

Trp

Trb

Timp

Vibraf

Arpa

Str.

p coperti

pp

ped

p durante. al fine

con sord

p apr.

con sord

pp

con sord

3

THIS MUSIC IS COPYRIGHT PROTECTED

NB noter

FL 1

FL 2

ob

cl

Fg

Cor

Trp

Trb

Ti.

Bas

Arpa

Str.

Vibr.

p

pp

rit.

sweeping gliss

slow

div.?

rit.

rit.

rit.

~ SEMPRE LAMENTOSO ~

NB
noter

This music is copyright protected

~ SEMPRE ² LAMENTOSO ~

Larghetto $\text{♩} = ca. 50$

Oddvar S. Kvam. Op. 23 nr. 2

Flauti

Oboi

Cor inglese

Clarineti in B

Fagotti

Contra fagotti

Corni in F

Timpani

Violini

Viole

Celli

Bassi

pp espr.

pp

div

consordino pp

pp div con sord.

sempre sim.

sempre sim

solo:

pp (meta)

pizz.

FL
1
2

ob
1
2

c.ing

cl.
1
2

Fg.
1
2

C.Fg.

Cor
1
2

Timp.

VL
1
2

Vle
1
2
3

Cel.
1
2
3

Tutti

NB
noter
This music is copyright protected

rit.

a tempo

FL 1 2

ob. 1 2

C.in. (muta in Oboe 2)

Cl. 1 2

Fag. C.Fg.

Cor. *Con sord.*

Timp.

VL. 1 2 *div. 3* *Con sord. mf* *isp.* *mf*

Vcllo 1 2 3 *mf* *-3-*

Vc. 1 2 3 *arco* *pizz* *tutti* *mf* *arco*

B. *tutti* *v* *pizz* *arco* *arco*

rit. a tempo

FL. 1
FL. 2

Obo 1
Obo 2

C.ing.

Cl.

Fag. 1
Fag. 2

C.Fg.

Cor
con sord. *pp*
con sord.

Timp.

VL. 1
VL. 2
sul G
con sord
mp

Vle. 1
Vle. 2
Vle. 3

Va. 1
Va. 2
Va. 3

B.

animato e crescendo al B Poco piu mosso

Key markings and dynamics include *pp*, *f*, *mf*, *a3*, and *b₀*. The score is marked with a box 'B' and includes a watermark for 'NB noter'.

Poco a poco a tempo

ob 1 2

cl

Fg

Cor

VL 1 2

Vla

Vc

B

Fag.

VL

Vla

Vc

VL 1 2

Vla

Vc

B

exp. II^o mp

mf

Senza sord

pp

Senza sord

pp

mp

Senza sord

pp

Senza sord

pp

crese

crese

crese

mf

Clar. *fp*

VL 1

VL 2 *div in 3*

Vla *f*

Vel. *p*

B *fp*

VL 1

VL 2 *pizz*

Vla *pizz*

Ve. *p*

B *p*

FL

Cl.

Fag. *mp*

Cor

VL 1 *div*

VL 2 *arco* *div in 2* *mf*

Vla *arco* *mf*

Ve. *mf*

Poco precipitato - - - - -

- Fl. 1 & 2:** Flute parts with rests.
- ob 1 & 2:** Oboe parts with rests.
- c.i.:** Clarinet in C part with rests.
- CL:** Clarinet in Bb part with rests.
- Fg 1 & 2:** Bassoon parts with melodic lines.
- C.Fg:** Contrabassoon part with rests.
- Timp.:** Timpani part with rests.

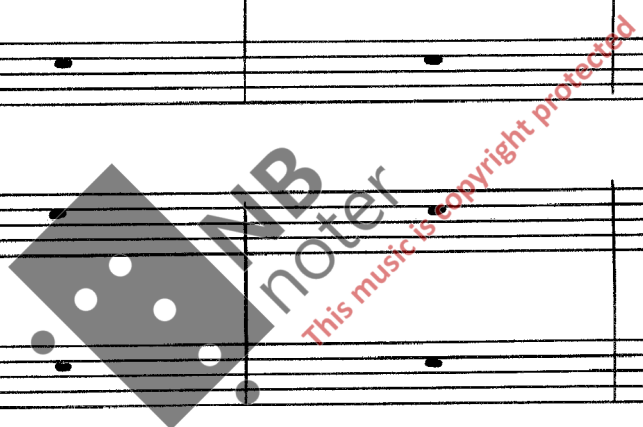

FL. 1
2

ob
1
2

C. i

cl
II^o
p

Fg.
1
2

C. fg

Cor

Timp

str.
modo ordinario
modo ordinario
pizz
p

e allargando al

Fl. *mp* *mf*

Ob. *mp* *p*

Cl. *mp* *p*

Fg. *mp*

C.fg. *mp* muta in Fg-II

Cor. *muted* *mp*

timp

str. *mf* *p*

Tempo I ♩=♩

This page contains a musical score for a woodwind and string ensemble. The instruments are arranged as follows:

Poco agitato ♩ = 104

The musical score is arranged in systems. The first system includes Flute (Fl.), Oboe (ob.), and Clarinet (Cl.). The second system includes Bassoon (Fg.) and Contrabassoon (C.Fg.). The third system includes Cor Anglais (Cor.). The fourth system includes Timpani (Timp.). The fifth system includes String (Str.) instruments. The score is in 2/4 time and features various musical notations including rests, notes, and dynamic markings such as *p* and *senza sord*. A watermark for 'NB noter' is visible across the middle of the page.

cresc. - - - - al. -

FL.

ob

CL

Fag

C.F.

Cor
mp > senza sord. cresc.

Timp
mp cresc.

Str.

mp cresc.

Ob

Fg. 1

C.Fg

Cor

Timp

VL

Vla

Va

B.

ob

Fg.

C.Fg

Cor

Timp

VL

Vla

Va

B.

pizz

poco f

poco f

poco f

Musical score for page 19, featuring woodwinds, strings, and percussion. The score is divided into two systems. The first system includes parts for Flagey 1 (Fag 1), Clarinet in E-flat (Cl. Fg.), Cor, Timp., and Str. (Strings). The second system includes parts for Flagey 1 (Fg. 1), Clarinet in E-flat (Cl. Fg.), Cor, Timp., and Str. (Strings). The score includes various musical notations such as notes, rests, dynamics (p, mp, mf), and performance instructions like 'div.' and '8va'. A large watermark 'NB noter' is visible across the middle of the page.

Kvam: Sempre Lento^o

Fl. *exp. pp*

ob

cl

Fg. 1 *pp* *bo.* *bp.*

Fg. 2

str.

Fl. *sva* *loc* *p*

ob *exp. p*

cl

Fg. 1 *pp* *bo* *bo* *pp* *p*

Fg. 2

Str.

22

Fl.

ob

Cl

Fag

Cor

Timp

Str.

mp

dopp. mp

mp

mp

3

3

3

3

v

mp

3

3

accel. molto.

Doppio movimento del Tempo I

Doppio movimento del Tempo I

The musical score is arranged in a standard orchestral format. It includes the following parts and markings:

Molto rit. - - - al - - -

gva

FL.

ob.

Cl.

Fag.

Cor.

Timp.

Str.

gva

m v n

Senza sord. *f*

m v n

Senza sord. *f*

m v n

Senza sord. *f*

m v n

Senza sord. *f*

m v n

Senza sord. *f*

Tempo I ma poco piu sostenuto

FL.

ob.

cl.

Fag.
C.F. *Contra fagott*

Cor.

Timp.

Str.

Handwritten musical score for a symphony orchestra, page 26. The score is arranged in systems for various instruments:

The score includes various musical notations such as slurs, triplets, and dynamics like *mf* and *div*. A large watermark "IB meter" is visible across the center of the page, along with the text "This music is copyright protected".

Poco allargando al Fine

Molto rit. e decresc.

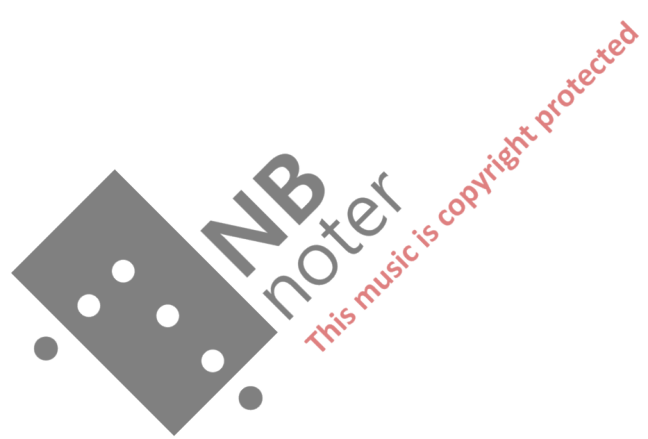

SEMPRE ASCENDENDO

This music is copyright protected

a2
p
I°
II°
p
(come sopra)
C. Eg.

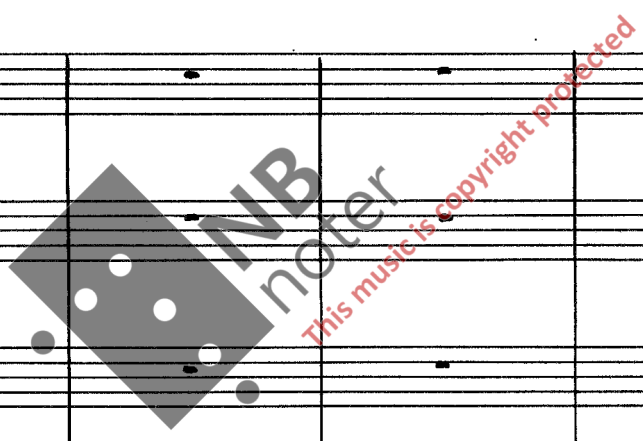

Cl.

Fg. 1

Fg. 2

C.Fg.

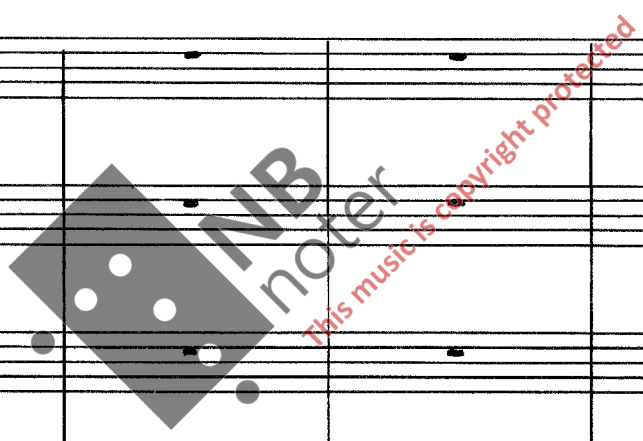

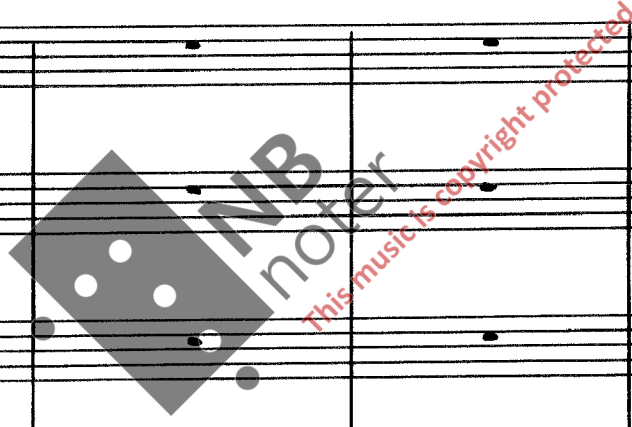

This is a page of a musical score for woodwinds and brass instruments. The score is organized into systems, each containing two staves. The instruments listed on the left are:

NB
noter
This music is copyright protected

rit. - - - - - I°

FL.

ob

Cl.

Fg. 1

Fg. 2

C. Fg.

Cor

NB noter
This music is copyright protected

Fl.

Ob.

Cl.

Fag.

C. Fag.

Cor.

grazioso

mf

pizz non div

FL.

ob

Cl.

Fg.

C.Fg.

Cor

Trp

Trb

Ti.

Per.

Str.

mf

div. pizz

mf

D

FL *II^o muta in piccolo* *mf* *Ri. Piccolo* *mf*

ob

cl

Fg. 1 2

C.F.

Cor

Trp 1 2 3 4

Trb 1 2 3

Tuba

Ti.

Perc

stb *mf* *pizz*

Poco a poco piu mosso e cresc.

Fl.
Picc.
ob
Cl
Fg.
C.Fg.
Cor
Trp
Trb
Tuba
Ti.
Perc.
Str.

Piccolo muta in Fl. Gr. II

arco

1
Fl.

2

ob

Cl.

Fg.

C Fg.

Cor

1
2
3
4
Trp

1
2
3
Tuba

Timp

Str.

Fl. *Muta in piccolo* *piccolo*

Ob.

Cl.

Fg.

C.Fg.

Cor.

Trp. 1 2 3 4

Tub. 1 2 3

Tuba

Timp.

Perc.

Str. *non dir.*

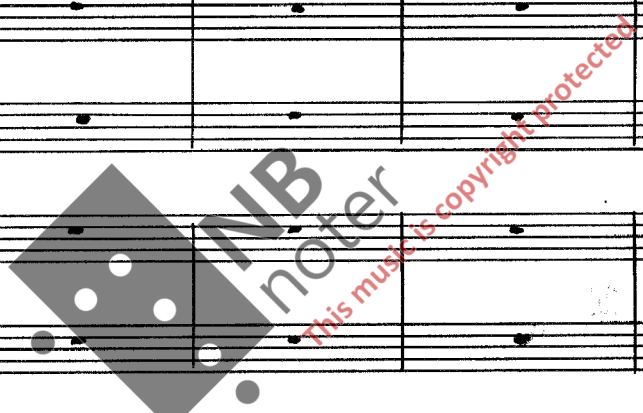

Fl. *tr.* *tr.* *tr.* *tr.*

picc. *tr.* *tr.* *tr.* *tr.* *muta in Fl. II°*

ob.

Cl.

Fg. 2

Cor.

Trp.

Tib. 1 2 3

Tri. *Triangolo*

div. *a 2* *pizz* *pizz*

FL

ob

cl

Fg₂

Cor

Trp

1
2
3 Tib

Ti

Triangols

FL

ob

Cl.

Fg¹

Fg²

Cor

Trp

Trb

Ti

Fl.
ob.
cl.
1
Fg2
Cor.
Tpt.
1
2
Trb.
Ti.
pizz
pp
cresc.
arco
pp
cresc.
pp
cresc.
arco
pp
cresc.

This music is copyright protected

FL

ob

Cl

1

Fg2

C.F.

Cor

Trp

1

2

3

Trb

Ti

arco

Tambour petit

FL

ob

CL

Fg. 2

Cor

Trp

Trb 1 2 3

Ti

Fl.

ob
pp e cresc. pp cresc.

cl

Fg.
pp pp e cresc.

Cor

Trp

Trb

Tambour petit

senza sord. p e cresc. senza sord. p e cresc.

senza sord. p e cresc.

Fl
Piccolo
ob
Cl.
Fg.
Cor
Trp
Trb.
Timp
Triang
Gr. Cas
Tamb petit

f
f
f
f
f
mf cresc.
mf cresc.
ff
mf cresc.

Gr. C. Triangolo

FL

picc

ob

CL

Fg

Cor

Trp

Tria
Gr.c

tr.a.

Kvam: Sempre ascendendo

N Crescendo } poco a poco
e accel.

FL

picc

ob

Cl.

Fg

C.F.

Cor

Trp

Trb 1

Trb 2

Trb 3

Ti.

tr.

piu

The score includes various musical notations such as dynamics (*ff*, *mf*), articulation (*div.*), and performance instructions like *arco*. A large watermark "NB noter" is visible across the center of the page.

FL. picc.

ob.

Cl.

Fg.

Cor.

Trp.

Trb. 1, 2, 3

Gr. C.

Gr. B.

str.

mf

ff

Gr. C.

div

ff

ff

34
sempre accel.

molto cresc.

d=d

Fl.
picc.
ob.
Cl.
Fg.
Cor.
Trp.
Trb.
Ti.
str.

mp
mp
mp
mp
mf
mf
mf
mf
mf
mf

sim.
sim.
Triangolo
Tamb. pd.
Cymbal

Prestissimo precipitato d=d

4/35

P

The musical score is arranged in a standard orchestral format with the following parts from top to bottom:

- Fl. (Flute)
- pic (Piccolo)
- ob (Oboe)
- Cl (Clarinet)
- Fg (Bassoon)
- Cor (Cor Anglais)
- Trp (Trumpet)
- Tib 1, 2, 3 (Trombone)
- Timp (Timpani)
- Cymb. (Cymbals)
- Triangolo (Triangle)
- Sti. (Snare Drum)

FL. picc

ob

Cl.

Fg. 2

C.F.

Cor

Trp

Trb.

Tria.

Str.

div pizz

sp pizz div

sp pizz div

sp

pizz

Subito molto meno mosso

FL. *f* muta in flauto II°

ob. *f*

Cl. *f*

Fg2

C.F.

Cor

Trp. 1, 2, 3 *p*

Trb. 1, 2, 3

Ti. Triang. Tambur petit

Str. *arco*

Fl.

Ob.

Cl.

Fg. 1

Fg. 2

Cor.

Trp. 1

Trp. 2

Trp. 3

Trp. 4

Trb. 1

Trb. 2

Ti.

Tamb. petit

Str.

R

Ma 40

FL. *ff*

ob

cl

1
Fg 2 *ff*

C.F.

Cor

1
2
3
4
Trp

1
2
3
Tuba *ff*

Ti

Tamb. pot. Gran Cassa Gr.C. Tamb. Gr.C.

Str.

ff

Flatter 1.

FL

ob

cl

Fg. 2

C.F.

Cor

Trp

Trb

Ti.

Tamp.

Str.

div

ff

f

3

9

I/II

Triangel