

ODDVAR S. KVAM:

OPUS 29

~ SUFFRAGETTE ~

This music is copyright protected

KONSERT FOR KLAVER OG ORKESTER.

(med obligat damestemme)

Please note: The order of movements is changed,
so that movement no. 2 (The Suppression)
should be played before movement no. 1.

I

~ DRØMMEN ~

THE DREAM

Allegro, ma non troppo (♩ = 116)

Flauti

Oboi

Clar. in B^b

Fagotti

Corni in F

Trombe in B^b

Tromboni

4 Timpani (1)

Percussion (2)
 (Tamb. picc./Tr./Cr. C./
 3 tom-toms/Gong/
 5 temple-blocks/
 Piatelli)

Voice ad. lib. in this movement.

Klaver

Violini

Viote

Celli

Bassi

Fl.

ob

cl.

Eg.

Cor.

Trbe

Trbni

Timp

Perc.

Klav.

FL.

ob

cl.

Fg.

Cor.

Tr.

Trb.

Timp

Voice

Klar.

Watermark: NB noter This music is copyright protected

Fl.

ob

cl.

Fg.

Cor

Tr.

Tr.b

Ti.

Kl.

pp - b p

Cl.

Cor.

Voice

cl.

kl.

This music is copyright protected

Fl. *tr. b* *pp* *tr* *p*

Cl. *tr.* *pp* *tr. tr*

Cor *mf*

Tria. *Triangolo* *Triang.*

Voic.

Kl. *pp* *mp* *f* *pizz*

30

Fl.

ob.

Cl.

Fg.

Cor.

Tr.

Tr.b.

Timp.

Klar.

FL

ob

Cl.

Fg

Cor

Tn

Tr.b

Timp

Klar

Mute off

gra

loco

p

f

This page of a musical score contains parts for several instruments. The woodwind section includes:

The string section includes:

There is a large watermark in the center of the page that reads "NB notet This music is copyright protected".

The musical score is arranged in a standard orchestral layout. The top section includes:

The middle section contains:

- Percussion (Perc.)**: Two staves for timpani and snare drum.
- Trumpets (Tr.b)**: Two staves labeled 1 and 2.
- Timpani (Timp)**: One staff.
- Clarinets (Klar.)**: Two staves.

The bottom section features:

Dynamic markings include *mp* (mezzo-piano), *f* (forte), and *mf* (mezzo-forte). Performance instructions such as *arco* and *v* (vibrato) are present. A large watermark "NB noter" is overlaid on the score.

poco hesitato

poco hesitato

NB noter
This music is copyright protected

poco rit.

X) con sord. except I, 7.

pp pizz poco piu lento e dolce.

3 Vh. soli I

3 celli solo

3 celli gli altri

b

NB noter

This music is copyright protected

FL

ob

cl.

3 vl. solo

3 cel. solo

col. gl. a

poco cresc. *mf*

poco cresc. *mf*

poco cresc. *mf*

lunga (2 x 3)

lunga scand.

Cor

mf strettò

mf strettò

stretto

20

poco piu mosso

Cer.

- Fl.** (Flute) - Top staff
- Cl.** (Clarinet) - Second staff
- Co.** (Corno) - Third and fourth staves
- Tr.** (Trumpet) - Fifth and sixth staves
- Timp.** (Timpani) - Seventh staff
- V.** (Vocal) - Eighth and ninth staves
- Contra Bass** - Tenth staff
- Bass** - Eleventh staff

The notation includes various musical symbols such as notes, rests, accidentals, and dynamic markings. The bottom right corner of the page features a small number "3".

This page of a musical score contains the following parts and markings:

- Cor (Horn):** Parts 1 and 2 with Roman numerals *I^o*, *II^o*, and *III^o*.
- Tr. (Trumpet):** Parts 1, 2, and 3 with Roman numerals *I^o*, *II^o*, and *III^o*.
- Tamb (Tambourine):** Part with the instruction *Tamburo piccolo*.

Handwritten musical score for a large ensemble. The score is organized into systems for various instruments and percussion. The instruments listed on the left include:

- FL (Flute)
- Ob (Oboe)
- Cl. (Clarinet)
- Fg. (Fagott)
- Cor (Corni)
- Tr. (Trumpet)
- Tr.b. (Trombone)
- Timp (Timpani)
- Tamb pier (Tambourin)
- tr. b (trumpet)
- tr. # (trumpet)
- tr. (trumpet)
- tr. (trumpet)
- tr. (trumpet)
- n (trombone)

FL

ob

Cl.

Fg.

Cor.

Tr.

Tr.b.

Timp

Tamb

Tomtom

This musical score page, numbered 28, contains the following parts and markings:

- Fl. (Flute):** Rests throughout the page.
- ob (Oboe):** Rests throughout the page.
- Fg (Bassoon):** Rests throughout the page.
- Cor (Cor Anglais):** Rests throughout the page.
- Tr. (Trumpet):** Rests throughout the page.
- Temp (Timpani):** Rests throughout the page.
- Tamb (Tambourine):** Plays a rhythmic pattern starting with *pp* dynamics.
- Tomz (Tom-toms):** Plays a rhythmic pattern with *pp* dynamics and *tr.* (trill) markings.
- Klav (Keyboard):** Plays a rhythmic pattern with *pp* dynamics and *tr.* markings.
- VL.1 (Violin I):** Plays a melodic line with *pp* dynamics.
- VL.2 (Violin II):** Plays a melodic line with *pp* dynamics.
- VL.2 (Viola):** Plays a melodic line with *pp* dynamics.
- Col. (Cello):** Plays a melodic line with *pp* dynamics.
- b (Bass):** Plays a melodic line with *pp* dynamics and *pizz.* (pizzicato) markings.

FL.

ob

Cl

Fg.

Cor

Tr.

Tr.b

Tom toms

VL1

VL2

P

mp

mp

mp

mp

P

FL

ob

Trg

Trb

Tom tom

Klav

VL1

VL2

30

mp

mf

P

mf

P

mf

grv ad lib.

mp

mf

P

dir

P

$\text{♩} = \text{♩}$

Watermark: NB noter
This music is copyright protected

Handwritten markings:
Staff 7: p
Staff 8: p
Staff 9: pp
Staff 10: pp

Fl. *pp*

ob.

Cl.

Fg.

Cor.

Tr.

Tr.b

Tim.

Voice *A*

Con sord.

Klar

This page of a musical score, numbered 36, contains the following parts and markings:

Fl.

ob

Cl.

Fg.

Cor.

Tr.a

Tr.b

Timp

Voice

mf

not muted.

mf

not muted. II^o

mf

mf espr.

mf espr.

- tr.b**: Trill with a flat (B-flat).
- tr.**: Trill.
- not muted.**: Instruction for the player.
- 5 Tempel blocks.**: Instruction for a specific technique.
- tr.#**: Trill with a sharp (B).
- tr**: Trill.

FL. *tr.#* *tr.b*

ob

Cl. *f tr.* *tr.#*

Fg.

Cor.

Tr.

1 *a Sim.*

2 *Sim.*

Timp *Timp*

Temp block

Klav. *eva*

tr.# *tr.*

Detailed description of the musical score: This page of a musical score, numbered 40, contains staves for Flute (FL.), Oboe (ob), Clarinet (Cl.), Bassoon (Fg.), Cor Anglais (Cor.), Trumpet (Tr.), Trombone (1 and 2), Timpani (Timp), Temple Block (Temp block), and Keyboard (Klav.). The woodwinds and brass parts feature trills, with specific markings for trills with sharps (#) and flats (b). The percussion parts include a timpani line with a 'Timp' marking and a temple block line. The keyboard part has a 'eva' marking. A large watermark 'NB noter' is overlaid on the score, with the text 'This music is copyright protected' written diagonally across it.

- Tr. b (Trombone) - 4 staves
- Tr. (Trombone) - 2 staves
- Cor (Cor Anglais) - 2 staves
- Tr. (Trumpet) - 3 staves
- 1 (Snare Drum) - 1 staff
- 2 (Snare Drum) - 1 staff
- Timp (Tympani) - 1 staff
- Temp. bl (Tambourin) - 1 staff
- Tamb. p. (Tambourin) - 1 staff
- kl. (Clarinets) - 2 staves

The woodwind parts include:

- Cor (Cor Anglais) - 2 staves
- Tr. (Trumpet) - 3 staves
- kl. (Clarinets) - 2 staves

Handwritten annotations include:

- f* (forte) dynamics.
- tr. b* and *tr.* markings.
- Tamb. p. no snares* in the Tambourin part.
- 8va* marking in the Clarinet part.
- A large watermark: "NB noter This music is copyright protected".

The score is written in 5/4 time and features complex rhythmic patterns, particularly in the snare and tambourin parts.

Handwritten title or subtitle at the top of the page.

Handwritten musical score for a symphony orchestra, featuring the following instruments:

- Flutes (Fl.)
- Oboes (Ob.)
- Clarinets (Cl.)
- Bassoons (Fag.)
- Cornets (Cor.)
- Trumpets (Tr.)
- Timpani (Timp)
- Drum (Tamb.)
- Violins I (Vln. I)
- Violins II (Vln. II)
- Violas (Vla.)
- Cellos (Vcl.)
- Double Basses (Vcl. b.)

The score includes various musical notations such as notes, rests, dynamics (e.g., *f*), and articulation marks. A large watermark is present in the center of the page, reading "NB noter This music is copyright protected".

tr.

tr.

ob.

tr.

tr.

Fg.

Cor.

1 2 T. r.

1 2 T. b.

poco rit. ...

tr. b.

tr. b.

poco rit. ...

MP Noter This music is copyright protected

rit. . . . al

44

poco piu lento

160

Fl.

ob.

cl.

Cor.

Tob.

pespressivo dolce

I^o ten ten ten
II^o p dolce espressivo

div.

Edizioni

1110 M

p espr.

47
poco stretto

Cadenza

FL 1
 Ob 1
 Cl. 1
 Fg 1
 Cor 1
 Tr. p. 1
 Klav.
 Cel.
 C. b.

57a

poco agitato

grd

p atempo

poco agitato

molto rit

tr. accel. al

tr. org. ma

con ped.

(Fl.) poco a poco tr. allargando al

decresc...

(over to Clar.)

Fl.

p

Clar.

p

Cl.

Cl.

Cl.

ppp
This figure may be repeated several times ad lib.

II

~ UNDERTRYKKELSEN ~

~ THE SUPPRESSION ~

Corni 3-4, Tromboni: tacet.

do ca 1^o

Flauti

Oboi

Clarinetti in B^b

Fagotti

Corni in F

Trombe in B^b

Timpani

Percussion

Klaver

Donnestemma
(Female voice)

Violini I^o

Violini II^o

Viole

Celli

C. bassi

8"

55

7"

FL 1 *fz*

FL 2 *fz*

ob *fz*

cl. *fz*

Fg. *fz*

Cor *fz*

Tr

Klav *fz*

Dame *A¹⁾*

st. *fz*

vl. I *p* *pp*

vl. II *p* *pp*

Cel. *p* *pp*

aspr. *P* *ten.* *ten.*

ff *3*

gliss.

NB noter

This music is copyright protected

1) A går over til (---) O = tysk O som i .50'

5" 4" 4" 4" 4" 6"

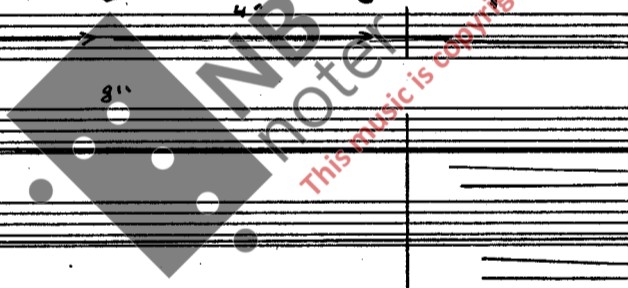

PHILIPS 4159025

The first system of the score includes parts for Flute (Fl.), Oboe (ob.), Clarinet (Clar.), and Cello/Bass (C.b.).
 - Flute: Two staves, measures 9-11 and 13-15. Includes dynamics *pp* and breath marks *x*.
 - Oboe: Two staves, measures 9-11 and 13-15. Includes dynamics *pp*, trills (*tr.*), and measure numbers 9 and 5.
 - Clarinet: Two staves, measures 9-11 and 13-15. Includes dynamics *pp*, trills (*tr.*), and measure numbers 12 and 5.

The second system of the score includes parts for Flute (Fl.), Oboe (ob.), Clarinet (Cl.), Cello/Bass (C.b.), Horns (Klar.), and Cello (Cello).
 - Flute: Two staves, measures 11-13 and 13-15. Includes dynamics *pp* and breath marks *x*.
 - Oboe: Two staves, measures 9-11 and 13-15. Includes dynamics *pp*, trills (*tr.*), and measure numbers 9 and 5.
 - Clarinet: Two staves, measures 9-11 and 13-15. Includes dynamics *pp*, trills (*tr.*), and measure numbers 12 and 5.

10

58

FL

ob

Cl.

Fg.

Timp

Voice

Klar.

Vl. 1

Vl. 2

Viola

Cel.

C.b.

13

11

9

tr. (5)

tr.

tr. (5)

12

13

mf

A

poco

poco a poco modo ordinario.

5" 60 5"

13 13

14 14

9 9

6 6

tr. tr.

12 12

2 2

5 5

tr. tr.

3 3

ms ms

5 5

1 1

2 2

VL I

VL II

VL a

ms ms

arco arco

5 5

5" 5"

5"

61

5"

FL *mf* 13 *tr.* *tr.*

ob *mf* 9 6 *tr.* *tr.*

CL *tr.* 12 7 *tr.* *tr.*

Fg 3

Timp *fp*

Klan *f*

Voice *fp*

VLI *f* *fp*

VLI *f* *fp*

Cel *ar* *pizz?* 3 *mf*

C.b *pizz* *mf*

- FL**: Flute (two staves)
- ob**: Oboe (two staves)
- cl.**: Clarinet (two staves)
- Fg**: Bassoon (two staves, with *mp* marking)
- Timp**: Timpani (two staves)
- Voice**: Voice part (two staves)
- VL I**: Violin I (two staves)
- VL II**: Violin II (two staves)
- vla**: Viola (two staves)
- cel.**: Cello (two staves)
- c.b**: Double Bass (two staves)

rit molto 3
8ⁿ

Poco piu mosso, ma non troppo
e sempre lamentoso

FL.

ob

cl

Fg

Timp

kl.

Voice

VL I

VL II

VL a

Cel

ob

mp

rit molto

p atempo dolce e legatissimo

arco

pizz

morendo

FL *P dolce*

ob *Solo P Cantabile*

CL *P*

Fg

Timp

K.L.

Voice *Voice*

VLI

VLD

cel.

c.b.

Fl.

ob.

cl.

Fg.

kl.

Voice

p

mp

mf

mp espr.

A

A

mp

mp

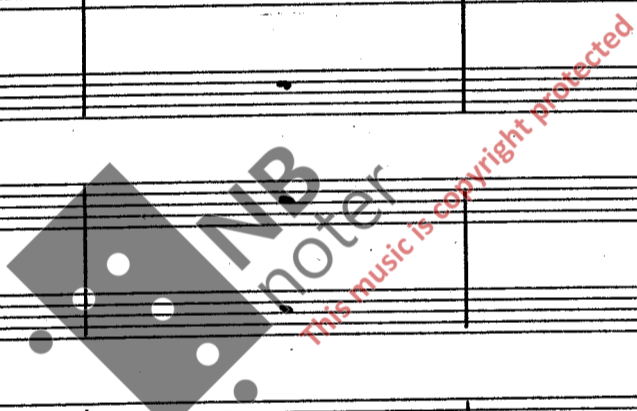

Fl.
ob
Cl.
Fg
Timp
Tr.
Voice

mp
p
pp
pizz
arco
n a punta d'arco

NB noter
This music is copyright protected

Musical score for a symphony orchestra and voice. The score is written for the following instruments and voice:

- Fl (Flute)
- ob (Oboe)
- Cl (Clarinet)
- Fg. (Fagott)
- Cor. (Corni)
- Timy (Trompeten)
- Klar. (Klarinetten)
- Voice

Watermark: NB noter
This music is copyright protected

FL

ob

CL

Fg.

1
2
Cor

Klar.

Voice

A

p

mp

b

nb noter

this music is copyright protected

FL

ob

CL

Klar.

Voice

VL I

VL II

mp

cresc. ... al.

MB noter

This music is copyright protected

cl.

Klav

Voice

VI. I

VI. II

Handwritten annotations: *gva*, *tr.*, *p*, *cresc.*, *tr. b*

Tempo I

72

5"

Fl.

ob.

Cl.

Fg.

Klav.

Voice

VL.I

VL.II

VLa.

VLa.

VLa.

5"

FL

ob

CL

Fg

Voice

Klav

VL.I

VL.II

VLa

Cel

6"

FL.

ob

CL

Fg.

Voice

Klar

vl.2

vl. II

vl. a

Col.

C. b

3

16
16
16

THIS MUSIC IS COPYRIGHT PROTECTED

6"

4ⁿ

3ⁿ

Fl.

ob

cl

Fg

Voice

Klav

Vl I

Vl II

vla

col

cb

Langom verkling.

ff u (tyk u, somi „du“)

8" 8" 8" 8"

Klav.

Voice

VL.

VLa

Callo

C.b. div

Timpani

Klav.

Voico

VL.

Coll.

c.b. vibrato

Con sord.

pp

gliss

via sordino

pp

pp

via sordino

via sordino

poco a poco piu stretto e poco cresc. al.

mp

v

v

al... Tempo II ma un poco piu mosso

FL.

ob

Cl.

Fg.

Cor

Tr.p

Timp

Klav

Voice

Vi.

Cel.

Tempo leggero

c.b

Fl.

ob

Cl.

Fg

Cor.

Tr.p.

Timp

Klar

Voico

Cel.

C.b

This musical score page, numbered 79, contains parts for Flute (Fl.), Oboe (ob), Clarinet (Cl.), Bassoon (Fg), Cor Anglais (Cor.), Trumpet (Tr.p.), Timpani (Timp), Clarinet (Klar), Voice (Voico), Cello (Cel.), and Double Bass (C.b). The woodwinds and strings play melodic lines with various articulations and dynamics. The brass section provides harmonic support. The voice part features a complex melodic line with many accidentals. The double bass part shows a bass line with some triplets. A large watermark 'NB noter' is overlaid on the page, along with the text 'This music is copyright protected'.

Fl

ob

cl.

Fg.

Cor

Trp

Timp

Kla

Voice

vl.

vl.a

cel.

C.b

Fl

Ob

Cl.

Fg

Cor

Tr.p

Timp

Klar

C.b

This music is copyright protected

morendo al fine

This page of a musical score includes the following parts and markings:

Dynamic markings include *p* (piano) at the start of several parts and *mf* (mezzo-forte) in the lower strings. A *pizz* (pizzicato) marking is present in the cello part. A large watermark "NB noter" and "This music is copyright protected" is overlaid on the score.

III

~ FRIGJØRINGEN ~

THE EMANCIPATION

Moderato $\text{♩} = 80 - 92$

Flauti Fl. 2 muta in Fl. piccolo

Oboi

Clar. in A

Fagotti

Corni in F

Trombe in B \flat

Tromboni

Timpani

Percussion

Klaver

Violini

Viola

Celli

Bassi

la muta
Con sord. espressivo

Con sord. espt.

FL. 12/4
CL. 12/4
V. I. 12/4
V. II. 12/4
Va. 12/4
Col. 12/4
Cb. 12/4

Con sordino
Con sord.
tutti divisi con sord.

FL. 10/4
ob. 10/4
Cl. 10/4
Cor. 10/4

piccolo solo
mf
mf
muted I°
mf
Con sord.
aspressivo
via sord.
via sord.
via sord.
via sord.
via sord.

Vivace 2. ca 144

88 Poco maestoso

Fl. *f* *sf*

Ob. *f* *sf*

Cl. *f* *sf*

Fg. *mf* *sf*

Cor 1 2 *a2* *f*

Tr.p. *sf*

Timp

Klav

Vl. 1 *Vivace*

Vl. 2

Va. *f*

c.b. *f*

Poco maestoso

$\overset{3}{\text{trill}}$ Poco rit. $\overset{3}{\text{trill}}$ = trill
(3+2+2)

Fl.

ob

cl.

Fg.

Cor.

Tr.p

Timp

Batt

col.

c.b.

Tom Toms

Timp.

pizz

pizz

- Trp** (Trumpets): Staves 1, 2, 3, and 4.
- Tr.b.** (Trumpets/Bass): Staves 5 and 6.
- Timp** (Timpani): Staff 7.
- Tamb. piec.** (Tambourine piece): Staff 8.
- Strings**: Staves 9 through 14.

Fl

ob

cl

Fg

Cor

Tr. 1

Tr. 3

Tr. b

Timp

Kla.

This music is copyright protected

This musical score page, numbered 93, contains the following parts and markings:

INB noter
This music is copyright protected

There are several musical notations throughout the score, including notes, rests, accidentals (sharps, flats, naturals), and dynamic markings like *f* (forte) and *ff* (fortissimo). A large watermark is overlaid on the center of the page, reading "NB noter" and "This music is copyright protected".

FL

ob

Cl.

Cor

Trp 1

Trp 2

Timp

Tamb piec

Klav

gr

piet

piet.

stick rim-shot

Gran cassa

ad lib. 8va

ad lib. 8va

1 loco

sim.

sim

sim

sim

sim

A

poco a p più rit.

- Flute (Fl.)
- Oboe (ob)
- Clarinet (Cl.)
- Bassoon (Fg)
- Cor
- Trumpets (Tr.p)
- Trombones (Tr.b)
- Gong (Gong) and Gong C. (Gr. C.)
- Keyboard (Klav)
- Violins (vla.)
- Cellos (Col.)

The score includes various musical notations such as dynamics (e.g., *ff*), articulation (accents), and performance markings. A large watermark reading "IMB noter" is visible across the center of the page, along with the text "The music is copyright protected".

90 rit.

Tempo come sopra, ma poco hesitato

G.P.

8va. →

100

8va →

piu lento *a tempo*

loco *molto* *p*

8va basso →

110

mf

klav.

Tempo alla marcia, ma stretto al ¹⁰⁷ Alla breve

FL.

ob

cl.

mp

p

FL.

CL.

NB
noter
this music is copyright protected

FL

obo

Cl.

Fg

Coll.

FL

ob

Cl.

Fg

Celli.

Fl.

ob

Cl.

Fg.

Co

Fl.

ob

Cl.

Fg.

Cor

FL

ob

cl

Fg.

Cor

Tr.p

Tr.b

Timp

Klav

arco

arco

klav

mf

mola in picc.

f

Klav

Watermark: NB noter, this music is copyright protected

klar

Musical score for a full orchestra, page 116. The score includes parts for Flute (Fl.), Oboe (Ob.), Clarinet (Cl.), Bassoon (Fg.), Horns (Cor.), Trumpets (Trp.), Trombones (Tr.b), Timpani (Timp), Grand Cymbals (Gr. C), Keyboard (Kla.), and strings. The score features various musical notations including dynamics (f, mf, p, *piatti*), articulation (*detache*, *div.*), and performance instructions. A large watermark "NB noter" is visible across the center of the page.

FL

Picc.

obo

CL.

Fg

ms III

1 Tr. b

2

piccolo

f

f

tr.

tr.

div.

f

espr.

tr.

picc

Timp

This is a page of a musical score for an orchestra, numbered 123. The score is arranged in a standard orchestral layout with staves for various instruments. From top to bottom, the staves are labeled: Fl. (Flute), picc. (Piccolo), ob. (Oboe), cl. (Clarinet), fg. (Bassoon), Cor. (Horn), Trp. 1, 2, 3 (Trumpets), Tr.b. 1, 2, 3 (Trombones), Timp. (Timpani), Klav. (Keyboard), and three unlabeled staves at the bottom. The music is written in a 4/4 time signature. The Flute, Piccolo, Oboe, and Horn parts consist of long, sustained notes. The Clarinet part features a trill (tr.) and a tremolo (tr.) effect. The Bassoon part has a tremolo. The Keyboard part has a complex, rhythmic accompaniment with many notes and accidentals. The Trumpet and Trombone parts have long, sustained notes. The Timpani part has a simple, rhythmic pattern. The three unlabeled staves at the bottom have long, sustained notes. A large watermark 'NB noter' is overlaid on the score, with the text 'This music is copyright protected.' written diagonally across it.

Fl. *mp*

picc

Cl

Cor *mp*

Tr.p

Timp

Klaw.

The musical score is arranged in a standard orchestral layout. The woodwind section includes Flute (with piccolo), Clarinet, and Cor Anglais. The brass section includes Trumpet. The percussion section includes Timpani. The keyboard part is written for a grand piano. The score features various musical notations such as dynamics (*mp*), articulation (accents), and phrasing (brackets). A large watermark 'NB noter' is centered over the score, with the text 'this music is copyright protected' written diagonally across it.

Maestoso molto

2 in

The musical score is arranged in a standard orchestral format with the following parts from top to bottom:

- FL.** (Flute): Features a melodic line with a *f* dynamic and a triplet of sixteenth notes in the final measure.
- picc.** (Piccolo): Mirrors the flute's melodic line.
- ob.** (Oboe): Includes trills (*tr.b*) and a *sf* dynamic marking.
- Cl.** (Clarinet): Features trills (*tr.b*) and a *pl* (pizzicato) marking.
- Fg.** (Bassoon): Includes a *mf* dynamic marking.
- Cor.** (Cor Anglais): Includes Roman numerals *I^o*, *II*, and *IV*, and dynamic markings *p* and *mp*.
- Timp.** (Timpani): Shows rhythmic patterns.
- Gr. Cas.** (Grand Cassin): Includes *tr.b* markings and a *piatti* (cymbals) instruction.
- Clav.** (Keyboard): Includes *tr.b* markings.
- Violins I & II** (Violini): Two staves at the bottom with *tr.b* markings.

