

Cycle 2

Oddvar S. Kvam, Op. 67 b.

Andante molto. (♩ = 56-58)

3 Flauti

2 Oboi

2 Clarinetti in Si^b
(notazione in Do)

2 Fagotti

2 Corni in Fa

2 Trombe
(notazione in Do)

2 Tromboni
Tuba

Timpani

Percussione I.

Percussione II.

Vibraphone

Violini I.

Violini II.

Viole

Violoncelli

Contrabbassi

ppp con ped. *p* *ppp* *p* *ppp*

Desk 2. *ppp* *mp* *pp* *mf* + Desk 3. *pp* *mf* *pp* *mf* Desk 4. *pp* *mf*

Desk 1. *ppp* *mp* *pp* *mf* + Desk 2. *mf* *pp* *mf* *pp* *mf* *pp* Desk 3. *pp*

23

Fl. *mp* *mf* *f* *mp* *mf* *f*

Cl. *mp* *mf* *f* *mp*

Vln. I. *fp* *fp* *Glissanda*

Vln. II. *fp* *fp* *Glissanda*

Vlc. *fp* *fp*

24

Fl. *mp* *mf* *f* *mp* *mf* *f*

Cl. *mf* *f* *mp* *mf* *f* *mp*

Vln. I. *ff* *p*

Vln. II. *ff* *p*

Vlc. *p* *ff*

Vcl. *ff* *p*

FL. *mp* *mf* *f* *mp* *mf* *ff*

CL. *mf* *f* *mp* *mf* *f* *mp*

Vln. I. *fp*

Vln. II. *fp*

Vcl. *fp*

FL. *mp* *mf* *f* *mp* *mf* *f*

CL. *mf* *f* *mp* *mf* *f* *mp*

Vln. I. *ff* *p* *ff*

Vln. II. *ff* *p* *ff*

Vcl. *ff* *p* *ff*

26 *quar*

Fl. *pp* *ffp* *pp* *mf*

Ob. *pp* *ff* *pp* *f*

Cl. *ff* *mp* *ffp* *pp* *ff* *pp* *mf*

Fag. *pp* *ff* *pp* *f*

Cor. (Fa)

Trp. *pp* *ff* *pp* *f*

Timp.

Vln. I. *pp* *f*

Vln. II. *f* *p* *p* *f* *pp* *f*

Vlc. *p* *ff* *pp* *f*

Vcl. *f* *p* *p* *f* *pp* *f*

Cb. *p* *ff* *p*

Watermark: NBmeter. This music is copyright protected.

31

Fl. *ppp* *mp* *ppp* *p*

Ob.

Cl. *ppp* *mp* *ppp* *p*

Fag. *mf*

Cor. (Fa)

Trp.

Timp.

Vln. I. *ppp* *p* *ppp* *pppp*

Vln. II.

Vle.

Vcl. *p* *div.* *p*

Cb. *pizz.* *p* *mp*

This music is copyright protected

accelerando

34

Fl. *mp*

Ob. *mf*

Cl. *mf* 1. *mp* 2.

Fag. *mf*

Cor. (Fa) *mf*

Trp. *mf* *pp*

Tuba *mf*

Timp. *mf*

accelerando

34

Vln. I.

Vln. II.

Vle.

Vcl. *mf*

Cb. *mf*

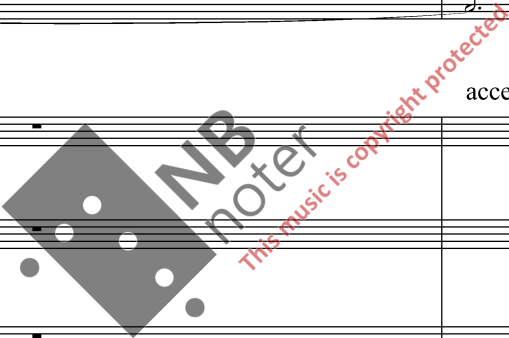

sempre accelerando

Fl. *mp* *mf*

Ob. *mp* *mf*

Cl. *mf*

Fag. *mf*

Cor. (Fa) *mp* *poco cresc.*

Trp. *con sord.* *mp* *mf*

Trbn. *mp* *mf*

Tuba *mf*

Timp. *mp* *mf*

sempre accelerando

Vln. I.

Vln. II.

Vlc.

Vcl. *pizz.* *mf*

Cb. *mp* *mf*

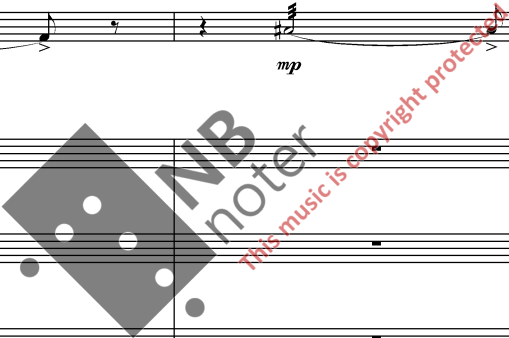

This page of a musical score includes the following parts and markings:

Dynamic markings include *f* (forte) and *mf* (mezzo-forte). The score also includes a large watermark: "NB noter this music is copyright protected".

51

Fl.

Ob.

Cl.

Fag.

Cor. (Fa)

Trp.

Trbn.

Tuba

Perc. II. 4 tom-toms

Vln. I.

Vln. II.

Vle.

Vcl. Tutti

Cb. Tutti

This music is copyright protected

59

Fl.

Ob.

Cl.

Fag.

Cor. (Fa)

Trp.

Trbn.

Tuba

Timp.

Perc. I.

Perc. II.

Vln. I.

Vln. II.

Vle.

Vcl.

Cb.

f espr.

f

NB
noter
This music is copyright protected

71

Fl. III muta in FL. picc.

Ob. II muta in C. ingl.

Cl. II muta in Cl. basso.

Cor. (Fa) *pp* *ff*

Trp. 1. *f* *ff*

Trbn. *ff* *f*

Tuba *ff* *f*

Timp. *ff* *f*

Perc. I. *f*

Perc. II. *f*

Vln. I. *f* unis.

Vln. II. *f* unis.

Vlc. *f* unis.

Vcl. *f* unis.

Cb. *ff*

This music is copyright protected

77

Fl.

Ob.

Cl.

Fag.

Cor. (Fa)

Trp.

Trbn.

Tuba

Timp.

Perc. II

Vln. I.

Vln. II.

Vle.

Vcl.

Cb.

mf < *f* *p* < *f*

fp

f *ppp* < *ff* > *ppp* *ppp* < *ff* > *ppp*

ppp < *ff* > *ppp* *ppp* < *ff* > *ppp*

f *mf* *f* *mf* *f* *mf* *f* *mf* *f* *mf* *f* *mf*

Matimba

p < *f*

fp *f*

fp *f*

fp *f*

fp *f*

fp *f*

accelerando

Vivace molto. (♩ = c. 138)

Picc. *ff* 3 3

Fl. *ff* 3 3

Ob. *ff* 3 3

Cor. ingl. *ff* 3 3

Cl. *ff* 3 3

Fag. *ff* 3 3

Cor. (Fa) *f*

Trp. *f*

Trbn. *f*

Tuba *f*

Timp. *f*

Perc. I. Tamb. picc. (without snares) *f* 3 3

Perc. II. *f*

accelerando

Vivace molto. (♩ = c. 138)

Vln. I. *f*

Vln. II. *f*

Vcl. *f*

Cb. *f*

101

Picc. *f* Muta in FL III.

Fl. *f*

Ob. *f* Muta in Ob. II.

Cor. ingl. *f*

Cl. *f* Muta in Cl. II.

Fag. *f*

Cor. (Fa) *f* *mf*

Trp. *f*

Trbn. *f* *mf*

Timp. *f* *mf* *mf*

Perc. I. T. p. *mf* *mf*

Vln. I. *f* *mf*

Vln. II. *f* *mf*

Vcl. non div. *f* *mf*

Vcl. *f* *mf*

Cb. *f* *mf*

111

Fl.

Ob.

Cl.

Fag.

Cor. (Fa)

Trp.

Trbn. Tuba

Perc. I.

Perc. II.

Susp. cymbal

Vln. I.

Vln. II.

Vcl.

Cb.

f

p

mf

mp

div.

arco

Solo

1.

This music is copyright protected

The score includes various musical notations such as trills, triplets, and dynamics. A large watermark "NB Peter" is overlaid on the page, along with the text "This music is copyright protected".

poco a poco decresc. al ♩

132

Fl.

Ob.

Cl.

Fag.

Cor. (Fa)

Trp.

Trbn.

Tuba

Xyl.

Perc. I.

132

poco a poco decresc. al ♩

Vln. I.

Vln. II.

Vcl.

Cb.

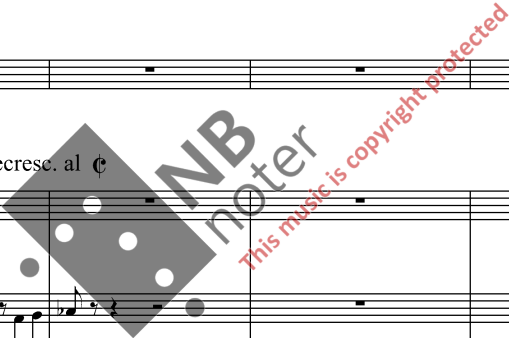

138

Fl. 1.2. *pp* *p*

Cl. *pp* *p*

Fag.

Perc. I. Gran Cassa *pp* *p*

Vln. I. *pp* Desk 1.2. con sord. div. *mp*

Vln. II. Desk 1.2. con sord. div. *mp*

Vle. *pp* *mp*

Cb. *pp*

144

Trp. 1. *mf*

Perc. I. *mp* *mp* *mp*

Perc. II. Susp. cymb.

Vln. I. Desk 1.2. con sord. *mp* *mf* Desk 3.4. con sord. *mf* Desk 5.6. *mf*

Vln. II. Desk 3.4. con sord. *mf*

Vle. *mf*

Vcl. div. arco con sord. *mf*

147

Fl.

Ob.

Cl.

Fag.

Cor. (Fa)

Trp.

G. C.

Perc. I.

Susp. cymb.

Perc. II.

Vln. I.

Vln. II.

Vle.

Vcl.

Cb.

f

mf

arco

150

Fl.

Ob.

Cl.

Fag.

Cor. (Fa)

Trp.

Perc. I.

Perc. II.

150

Vln. I.

Vln. II.

Vla.

Vcl.

Cb.

153

Fl.

Ob.

Cl.

Fag.

Cor. (Fa)

Trp.

Perc. I. G. C.

Perc. II. Susp. cymb.

Vln. I.

Vln. II.

Vcl.

Cb.

Desk 5.

con sord. div.

mf

Desk 3.

con sord. div.

mf

3

b^v

156

Fl. *ffmp*

Ob. *ffmp*

Cl. *ffmp*

Cor. (Fa) *f*

Trp. *f*

Trbn. *f*

Timp. *f*

Perc. I.

Perc. II. *Piattu*

Vln. I.

Vln. II. *mp* *p* *pp* *pizz.*

Vle. *mp* *p* *pp* *pizz.*

Vcl. *senza sord.* *pizz.* *f*

Cb. *senza sord.* *pizz.* *f*

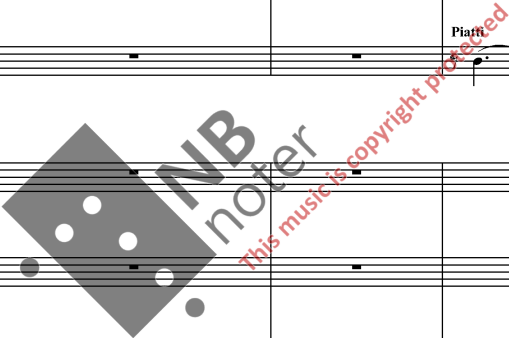

162 *Hesitato.* **Allegretto** (♩ = c. 104)

Fl. *ff*

Ob. *ff*

Cl. *ff*

Fag. *mf*

Perc. I. *f* **Piatti**

Vle. *mf* **Allegretto** (♩ = c. 104) *senza sord. v*

Vcl. *ff*

Cb. *ff*

176 *mf*

Fl. *mf*

Cl. *mf*

Fag. *mf*

C. fag. *mf*

Perc. I. *mf* **Vibraphone (medium mallets)**

Vln. I.

Vln. II.

Vle. *v*

Vcl.

Cb.

Allegro (sub.)

184 *tr* *f* *tr* *tr* *tr* *tr* *tr* *tr* *tr* *p*

Fl.

Ob.

Cl.

Fag.

C. fag.

Cor. (Fa) *a2* *p*

Trp.

Trbn. *f*

Tuba *f*

Perc. I.

Allegro (sub.)

184 *senza sord.* *f* *p*

Vln. I.

Vln. II. *senza sord.* *f* *p*

Vlc. *f* *p*

Vcl. *arco* *mf* *f* *p*

Cb.

192

Fl.

Ob.

Cor. (Fa)

Trp.

Vln. II.

Vle.

Vcl.

mp *mf*

mp *mf*

mf

mp *mf*

199

Ob.

Fag.

Cor. (Fa)

Trp.

Cb.

mf *f*

mf *f*

mf *f*

f

204

Fl.

Ob.

Cl.

Fag.

Cor. (Fa)

Trp.

Trbn.

Tuba

Perc. I. *Vibraphone*

Perc. II. *Xylophone*

Cb.

This music is copyright protected

Poco meno mosso (♩ = c. 104)

224

Fl. *f*

Ob. *f* *ff* *f* *ff* *f*

Cl. *f stacc.*

Fag. *f* *ff* *f* *ff* *f*

Cor. (Fa) *f*

Trp. *f*

Trbn. *f*

Tuba *f*

Timp. *f*

Perc. I. Tam-tam (large) *f*

Perc. II. Campane *f*

Poco meno mosso (♩ = c. 104)

224

Vln. I. *f*

Vln. II. *f*

Vle. *f*

Vcl. *f*

Cb. *f*

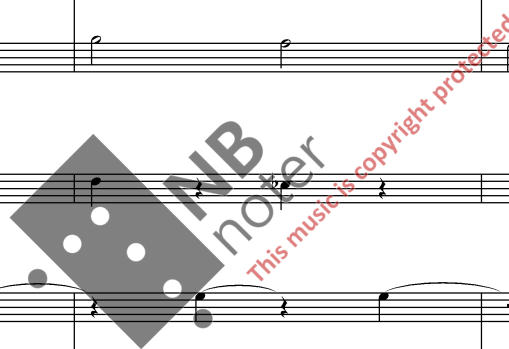

227

Fl. *f*

Ob. *mf* *fff* *f* *f* *mf*

Cl. *ff*

Fag. *mf* *fff* *f* *f* *f* *mf* *fff*

Cor. (Fa)

Trp.

Trbn.

Tuba

Timp. *f*

Perc. I. *f*

Perc. II. *f*

227

Vln. I.

Vln. II.

Vle.

Vcl.

Cb.

NB noter
This music is copyright protected

231

Fl. *mp* *f*

Ob. *mp* *f stacc.* *f*

Cl. *mp* *f stacc.* *f*

Fag. *mp* *mp* *f*

Cor. (Fa) *f*

Perc. I. *mf*

Perc. II. *mf*

Vln. I. *pp* *f*

Vln. II. *pp* *f*

Vle. *pp* *f*

Vcl. *pp* *f*

Cb. *pp* *f*

x) Quasi:

tempo rubato ed individuale

rit. Andante.

239

Fl. *mp* *p*

Ob. *p*

Cl. *mp* *p*

Fag. *mp* *p*

Desk 1.2. rit. Andante. con sord. *mf p* *pp*

Desk 3.4. *mp* *mf p* *pp*

Desk 5.6. *mp* *mf p* *pp*

Desk 1.2. *mp* *mf p* *pp*

Desk 3.4. *mp* *mf p* *pp*

Desk 5. *mp* *mf p* *pp*

Desk 1. *mp* *mf p* *pp*

Desk 2. *mp* *mf p* *pp*

Desk 3. *mp* *mf p* *pp*

Desk 1.2. *mp* *mf p* *pp*

Desk 3.4. *mp* *mf p* *pp*

Cb. *mp* *mf p* *pp*

x) slow trills accelerating to normal trills

pp

254 1.

Fl.

Cl.

Perc. I.

Perc. II.

254

Vln. I.

Vln. II.

Vle.

Vcl.

Cb.

mf

mf

mf

mp *f*

(sul La)

NB noter
This music is copyright protected

260

Fl.

Cl.

Perc. I.

Perc. II.

mp

Vln. I.

Vln. II.

Vlc.

Vcl.

mf

NB noter

This music is copyright protected

267

Fl. *mp*

Ob.

Cor. ingl. *p*

Cl.

Cl. bs. *p*

Fag.

C. fag. *p*

Perc. I.

Perc. II.

267

Vln. I. *p*

p

Vln. II. *p*

p

Vlc. *p*

Vcl.

Cb.

This music is copyright protected

- Percussion I (Perc. I.):** Silent.
- Percussion II (Perc. II.):** Silent.
- Violoncello (Vcl.):** Silent.
- Double Bass (Cb.):** Silent.

The score includes a large watermark: "NB noter" and "this music is copyright protected".

278

Fl.

Ob.

Cl.

Fag.

Perc. I.

Perc. II.

Vln. I.

Vln. II.

Vle.

Vcl.

Cb.

pp

p

pp

p

NB noter
this music is copyright protected

Measures 289-312:

Watermark: NB noter. This music is copyright protected.

293

Fl.

Ob.

Cl.

Fag.

Cor. (Fa)

Trp.

Timp.

Vln. I.

Vln. II.

Vle.

Vcl.

Cb.

p

p

p

p

mf

f

f

mf

senza sord. div.

mf *espr.*

senza sord. div.

mf *espr.*

senza sord. *v*

f

senza sord. *v*

f

NB noter
This music is copyright protected

Dynamic markings include *p*, *mf*, and *f*. A watermark "NB noter" and "this music is copyright protected" is visible across the score.

297

Fl. *p* *ff* Fl. III muta in Fl. pic.

Ob. *ff*

Cl. *ff*

Fag. *ff*

Cor. (Fa) *mf* *f*

Trp. *mf* *f*

Trbn. *mf* *ff* *f*

Tuba *mf* *ff*

Timp. *mf* *f*

Vln. I *f* *ff*

Vln. II *f* *ff*

Vle. senza sord. *ff*

Vcl. *mf* *ff*

Cb. *mf* *f espr.*

301

Fl. *f* Fl. pic. *f*

Ob. *f*

Cl. *f* 1. 2.

Fag. *f* 2.

Cor. (Fa) *f* *mf*

Trp. *mf*

Trbn. *mf* *f*

Tuba *f*

Perc. I. Temple blocks *f*

Perc. II. Campana *f*

Vln. I. *f*

Vln. II. *f*

Vlc. *f*

Vcl. *f*

Cb. *f*

Watermark: NB Moter This music is copyright protected

The score includes various musical notations such as dynamics (*f*, *ff*), articulation (accents), and performance instructions like "picc." and "Camp.". A large watermark "NB noter" and "this music is copyright protected" is overlaid on the score.

A watermark for "NB noter" is visible across the center of the page, along with the text "This music is copyright protected".

- Fl.** (Flute): Measures 318-321. Includes a dynamic marking of *f* and a performance instruction: "Fl. picc muta in Fl. III." (Piccolo flute changes to Flute III).
- Ob.** (Oboe): Measures 318-321. Includes a first ending bracket and a dynamic marking of *f*.
- Cl.** (Clarinet): Measures 318-321. Includes a dynamic marking of *f*.
- Fag.** (Bassoon): Measures 318-321. Includes a dynamic marking of *f*.
- Cor. (Fa)** (Cor Anglais): Measures 318-321. Includes a dynamic marking of *f*.
- Trp.** (Trumpet): Measures 318-321. Includes a dynamic marking of *f*.
- Trbn.** (Trombone): Measures 318-321. Includes a dynamic marking of *f*.
- Timp.** (Timpani): Measures 318-321. Includes a dynamic marking of *f*.
- Perc. II.** (Percussion II): Measures 318-321. Includes the instruction "T. bl." (Tambourin).
- Perc. III.** (Percussion III): Measures 318-321. Includes the instruction "2 congas" and a dynamic marking of *f*.
- Vln. I.** (Violin I): Measures 318-321. Includes the measure number 318.
- Vln. II.** (Violin II): Measures 318-321.
- Vcl.** (Violoncello): Measures 318-321.
- Cb.** (Contrabasso): Measures 318-321.

322

Fl. *mf*

Ob. *mf*

Cl. *mf*

Fag. *mf*

Cor. (Fa) *pp* *ff* *pp*

Trbn. *pp* *ff*

Tuba *pp* *f*

Timp.

Perc. I. *mp*
Vibraphone (soft mallets, motor off)

Perc. II.

Vln. I. *mf*

Vln. II. *mf*

Vlc. *mf*

Vcl. *mf*

Cb.

Andante molto.

328

Fl. $f >$

Ob. $f >$

Cl. $f >$

Fag. $f >$

Cor. (Fa) pp

Trp. ff pp

Timp.

Perc. I. f con ped. p

Perc. II. f

328

Vln. I. Desk 1. pizz. 1.2.3. arco $sub. p < f >$ $p < f >$ $p < f >$ $p < f >$

Vln. I. Desk 2.3. $sub. p < f >$ $p < f >$ $p < f >$ $p < f >$

Vln. I. Desk 4. pizz. 4.5.6 arco $sim.$

Vln. I. Desk 5.6. $sub. p < f >$ $p < f >$ $p < f >$ $p < f >$

Vln. II. Desk 1. pizz. 1.2.3. arco $sim.$

Vln. II. Desk 2.3. $sub. p < f >$ $p < f >$ $p < f >$ $p < f >$

Vln. II. Desk 4. pizz. arco $sim.$

Vln. II. Desk 5. $sub. p < f >$ $p < f >$ $p < f >$ $p < f >$

Vle. Desk 1. pizz. 1.2.3. arco $sim.$

Vle. Desk 2.3. $f > p <$ $f > p <$ $f > p <$ $f > p <$

Vcl. div. pizz. arco div. a 4 $sim.$

Vcl. $f > p <$ $f > p <$ $f > p <$ $f > p <$

334

Fl.

Ob.

Cl.

Fag.

Cor. (Fa)

Trp.

Timp.

Perc. I. **Vibraphone**
con ped.

Perc. II. **Marimba**
p

Vln. I. *p* < *f* > *p* < *f* > *p* < *f* > *p* < *f* > *p* < *f* > *p* < *f* > *p* < *f* >
sim.

Vln. II. *p* < *f* > *p* < *f* > *p* < *f* > *p* < *f* > *p* < *f* > *p* < *f* > *p* < *f* >
sim.

Vlc. *f* > *p* < *f* > *p* < *f* > *p* < *f* > *p* < *f* > *p* < *f* > *p* < *f* > *p* < *f* >

Vcl. *f* > *p* < *f* > *p* < *f* > *p* < *f* > *p* < *f* > *p* < *f* > *p* < *f* > *p* < *f* >
sim.

Cb.

