

ODDVAR S. KVAM

op. 99

C O N C E R T O   G R O S S O

for fagott og klaver

(16''10')

1. Preludium (2'30'')

2. Sarabande (5'20'')

3. Chaconne (2'15'')

4. Bourré (3'30'')

5. Postludium (2'20'')

Etter bestilling fra Duo Norvegica med støtte fra Norsk kulturråd

# Preludium

Oddvar S. Kvam, op. 99 nr. 1

Andante

Fagott

1

*p* rubato e quasi accell.

Klaver

Fag.

3

*ff* *p*

Kl.

3

*f* *p*

Fag.

5

*p* rubato e quasi accell.

Kl.

5

*f*

7

Fag.

7

Kl.

ff

3

f

9

Fag.

9

Kl.

p

p

p

NB noter

This music's copyright protected

11

Fag.

11

Kl.

f

f

5

5

13

Fag.

*p*

Kl.

*p*

sim.

16

Fag.

*f*

Kl.

*f*

18

Fag.

18

Kl.

18

20

Fag.

Kl.

Fag.

Kl.

Fag.

24

Kl.

PRELUDUM

26

Fag.

Kl.

*f* *p*

*p* rubato e quasi accell.

3

29

Fag.

Kl.

*f* *p*

2/4

32

Fag.

Kl.

34

Fag.

*f*

Kl.

35

Fag.

*f*

Kl.

37

Fag.

*p* *come sopra*

Kl.

*come sopra* *p*

39 [ 3 ]

Fag. 

Kl. 

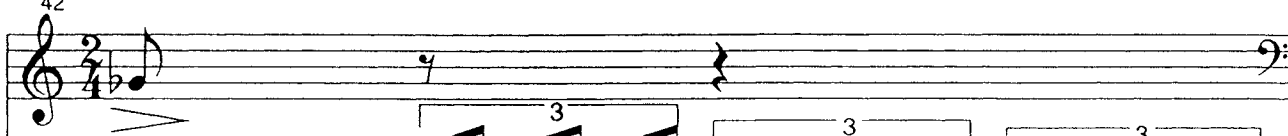
42

Fag. 

Kl. 

43

Fag. 

Kl. *f stacc.* 

44

Fag.

Kl.

45

Fag.

Kl.

48

Fag.

Kl.

51

Fag. *p*

Kl. *p* *f*

53

Fag.

Kl.

55

Fag. *p* *mp*

Kl. *p* *mp*

57

Fag.

Kl.

*mf*

*f*

59

Fag.

Kl.

60

Fag.

Kl.

*ff*

Durata ca. 2'30"

# SARABANDE

Moderato

Oddvar S. Kvam, op. 99 nr. 2

Fagott

Klaver

Fag.

Kl.

Fag.

Kl.

9

Fag.

Kl.

9

sim.

p

12

Fag.

Kl.

12

f

f

15

Fag.

Kl.

15

f

18

Fag. *mf* *mp*

Kl *mf* *mp*

18 *tr*

18 *tr*

21

Fag. *mp* *mf* *f*

Kl *f*

21 *tr*

21

24

Fag. *f*

Kl *f* stacc

24

24

26

Fag.

26

Kl.

stacc.

28

Fag.

28

Kl.

28

tr

tr

tr

tr

30

Fag.

30

Kl.

30

sub. p

f

32

Fag.

*p*

32

Kl.

*mp*

*pp*

32

35

Fag.

35

Kl.

*p*

35

39

Fag.

39

Kl.

*mp*

sim.

*mp*

39

42

Fag.

Kl.

45

Fag.

Kl.

48

Fag.

Kl.

51

Fag.

Kl.

53

Fag.

Kl.

55

Fag.

Kl.

*mp*

*mf*

*mp* *sim.*

*mf*

3

58

ag.

*f* sim.

3

Kl.

61

ag.

61

Kl.

61

64

ag.

*mp* sim.

3

Kl.

64

*mp*

64

# SARABANDE

67

70

73

76 *mp* *tr* *pp* *mp*

80 *f* *f*

82 *ff* *f* *ff* *f*

85

85

*rit.* *a tempo, ma maestoso*

88

88

*mp* *f* *ff*

91

91

*f* *f*

94

94

*mf*

97

97

*mp* *lento*

3

97

*mp*

97

100

100

*mf*

*f*

100

*mf*

*f*

100

103

106

108

111

111

*p*

111

115

113

*mf* *p*

*mf* *legato* *p*

113

116

116

*mp*

116

*mp*

119

119

119

119

*pp*

*p*

*pp*

*p*

122

122

122

122

*mp*

*mf*

*mp*

*mp*

*mf*

*mp*

*mp*

125

125

125

125

*mf*

*mf*

*mf*

127

129

132

135 *f* *mf* *mp*

138

141 *p* *mp*

144

*rit. al fine*

147

Durata 5'20"

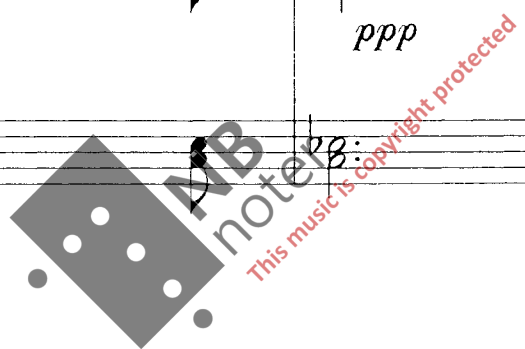

# CHACONNE

Allegretto

Oddvar S. Kvam, op. 99 nr. 3

1

Fagott

Klaver

3

Fag.

Kl.

6

Fag.

Kl.

9

9

mf

9

f

mf

12

12

mp

12

mp

12

15

15

mf

15

mf

15

18

18

f

18

f

18

21

24

27

30

33

36

*tr*

*8va*

*f*

*sempre legato*

39

*8va*

*mf*

*mp*

42

45

45 *p* *8va*

45 *p*

48

48 *f* *tr* *sim.*

48 *f* *tr* *loco* *p*

51

51 *f* *p* *mf*

51 *mf*

54

54 *p* *sim.* *p*

54 *sim.* *p*

57

57

57

57

*f*

*p*

60

60

60

60

*p* staccato

*p*

62

62

62

62

*p*

64

64

64

64

*mf*

*mf*

*p*

*p*

66

66

68

68

*mf*

70

70

*f*

72

*p* *co rit.*

*ff*

*rit.*

82

*tr*

*tr<sup>b</sup>*

*tr*

*tr*

*tr<sup>b</sup>*

82

82

*ped.*

*ped. sempre*

Fag.

86

*tr*

*tr*

*tr<sup>b</sup>*

*tr*

*tr*

*tr<sup>b</sup>*

*tr<sup>b</sup>*

*molto rit. e decresc.*

*pp*

Kl.

86

*molto rit. e decresc.*

*pp*

8<sup>vb</sup>

Durata 2'15''

# BOURRÉ

Oddvar S. Kvam, op. 99 nr. 4

**Allegro**

Fagott

Klaver

Fag.

Kl.

Fag.

Kl.

Second system of the score. The Fag. part continues with melodic lines and triplet markings. The Kl. part (piano) continues with harmonic accompaniment, including triplet figures in both the right and left hands.

15

*mp* *mf* *ff*

17

*fp stacc.* *f* *mf*

19

*p* *mp* *pp* *p*

21

23

25

27

mf

stacc.

f

29

f

mf

f

31

f

mf

mf

f

33 *f*

35 *p* *espressivo*

37

39 *mf*

41 *mf*

43 *f*

43 *8va*

*f* *sim.*

43 *8va* *sim.*

45

*mf*

*mf*

*mp*

47 *poco rit.....* **Poco meno mosso**

*p*

*poco rit.....*

*p*

*cantabile e legato*

49

*p*

51

53

55

57 *p* *accel.*

59

61 **Tempo I** *ff* *f*

63

65

67

70

70

70

*pp*

73

73

73

*p*

*mp*

*f*

75

75

75

*mf*

*mp*

*mf*

77

*ff*

*f*

*fp stacc.*

8va

79

*f*

*f*

*mf*

*mp*

81

*p*

*pp*

*p*

*mp*

*mf*

*mp*

*mf*

83

83

83

83

*f*

84

84

84

84

*mf*

*p*

86

86

86

86

*p*

*mp*

*mf*

*f*

88

mf

stacc.

f

90

mf

f

92

f

mf

f

mf

100

102

104

106

*ff* *marziale*

*ff* *e maestoso*

108

*This music is copyright protected*

110

*mf*

*p*

112

*p*

114

*f*

*p*

116

*p*

*pp*

118

*pp* *mp* *pp*

*p* *mp* *pp*

120

*mf* *f*

*mp* *mf* *f*

122

*ff* *ff*

Durata 3'30"

# POSTLUDIUM

Oddvar S. Kvam, op. 99 nr. 5

*Allegro molto*

Fagott

Klaver

Fag.

Kl.

Fag.

Kl.

Fag. *10*

Kl. *10*

Fag. *13*

Kl. *13*

*ff* *fff* *mf*

*ff* *f*

Fag. *16*

Kl. *16*

*mf* *f*

19 cantabile con poco tristezza

Fag.

*mf*

Kl.

*mf*

22

Fag.

*mp*

Kl.

*mp*

25

Fag.

*p*

Kl.

*p*

28

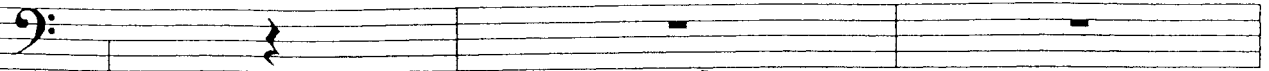
Fag. 

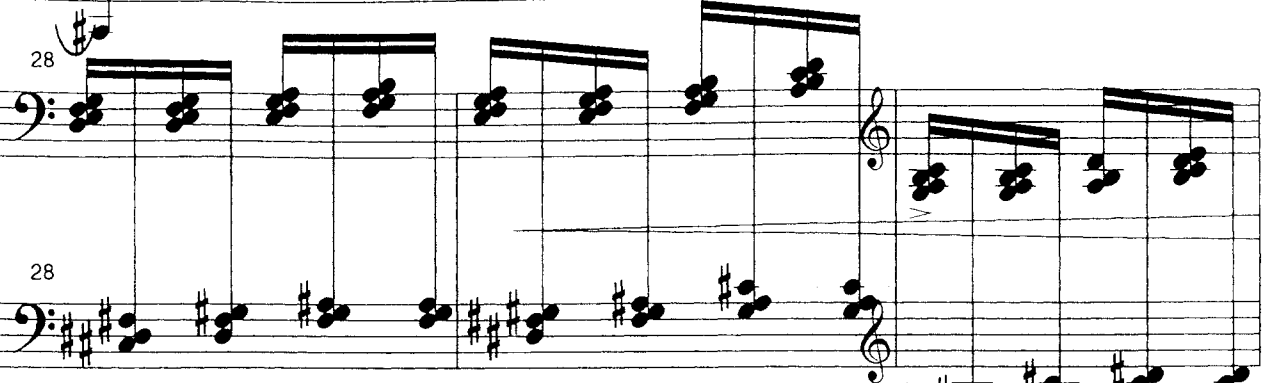
Kl. 

31

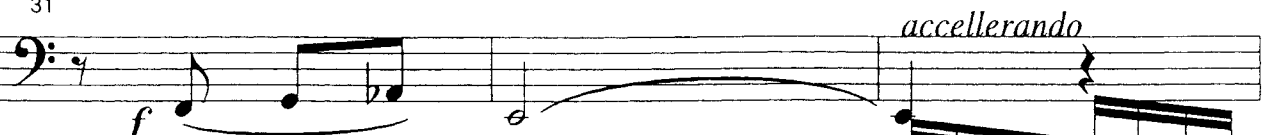
Fag. 

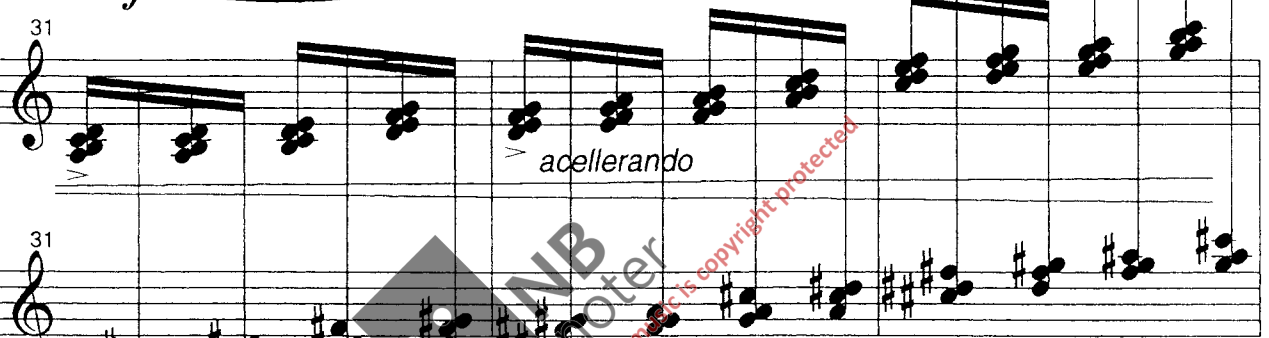
Kl. 

*accelerando*

*accelerando*

*This music is copyright-protected*

34

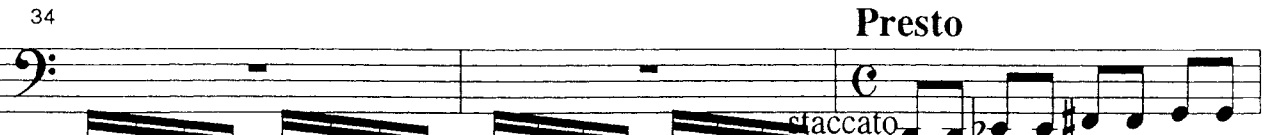
Fag. 

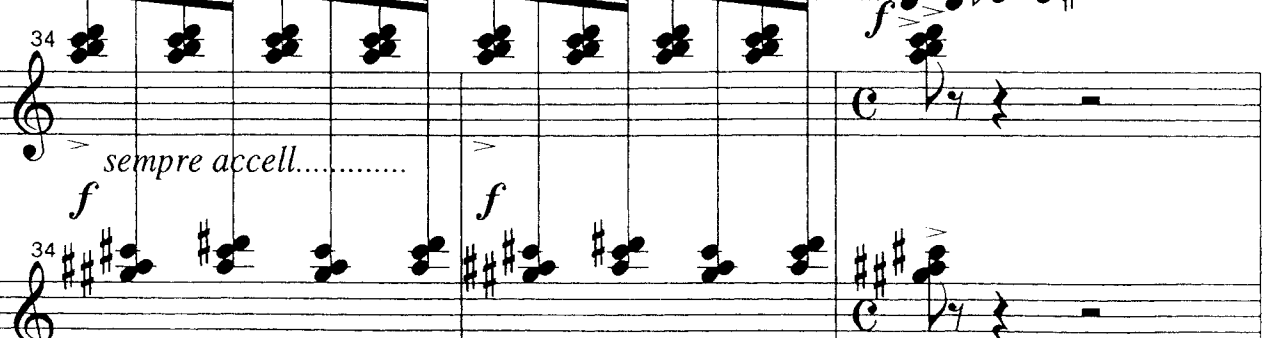
Kl. 

**Presto**

*staccato*

*f*

*sempre accell.....*

*f*

37

Fag.

Kl.

*mf*

40

Fag.

Kl.

*mf*

*mf sim.*

42

Fag.

Kl.

44 poco rit. ....

Fag.

Kl.

46 Poco meno mosso

Fag.

*p* *mp* *mf*

Kl.

*p* *mp*

46 *il basso stacc.*

48

Fag.

*f*

Kl.

*mf* *f*

50

Fag.

Kl.

*f*

52

Fag.

Kl.

54

Fag.

Kl.

*mf*

56

Fag.

Kl.

58

Fag.

Kl.

60

Fag.

Kl.

62

Fag.

62

acellerando

Kl.

62

64 **Poco piu mosso**

Fag.

64

ff

f

Kl.

64

f

67

Fag.

67

3

3

3

3

Kl.

67

3

3

3

3

70

Fag.

Kl.

73

Fag.

Kl.

76

Fag.

Kl.

*mf*

80

Fag.

Kl.

83

Fag.

Kl.

85

Fag.

Kl.

87

Fag.

Kl.

89

Fag.

Kl.

*f*

91

Fag.

Kl.

*ff*

*f*

93

Fag.

Kl.

*f*

95

Fag.

Kl.

97

Fag.

Kl.

99

Fag.

Kl.

101

Fag.

Kl.

103

Fag.

Kl.

*mf*

105

Fag.  $\text{2/4}$

Kl.  $\text{2/4}$

$ff$   $f$

107

Fag.  $\text{2/4}$

Kl.  $\text{2/4}$

$ff$   $f$   $mf$

109

Fag.  $\text{3/4}$

Kl.  $\text{3/4}$

$mf$

111

Fag. *poco rit.* ..... *mf*

Kl. *poco rit.* .....

113

Fag. *mp* *morendo al fine*

Kl.

115

Fag. *ppp*

Kl.

Durata 2'20"