

handcrafted by  
BJORN KRUSE :

SONNAMENT

1987

for E-flat clarinet and string quartet

Duration: ca. 25 min

Commissioned by  
HANS PETTER BONDEN  
to whom this decoration is dedicated

©BK

INDEX :

LETTER	PAGE	BAR	MOV.
A	4	1	<u>1ST</u> MOV.
B	8	19	
C	11	31	
D	19	64	
E	24	81	
F	32	116	
G	36	130	<u>2ND</u> MOV.
H	43	157	
I	48	179	
J	55	205	
K	63	257	<u>CADENZA</u>
L	64	287	
M	67	311	<u>3RD</u> MOV
N	76	366	
O	84	410	

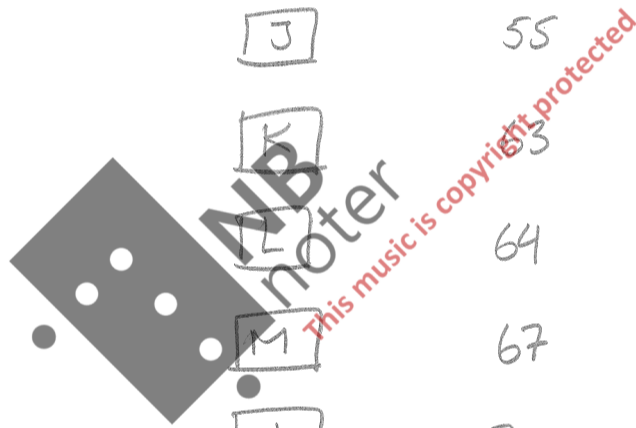

- 1 -  
- in loving memory of my clarinet -

PRE-CADENZA

Cl. Vln I Vln II Vla Vlc

Cl. Vln I Vln II Vla Vlc

Cl. *trem* *tr* *trem* *tr* *trem. tr simile*

*p* *cresc.*

Vln I

Vln II

Vla

Vlc

Cl. *f* *p* *(p)*

Vln I

Vln II

Vla

Vlc

**NB**  
noter  
This music is copyright protected

Cl.

Vln I

Vln II

Vla

Vlc

(as fast stacc. as poss.)

pp

dim ad lib random

(cue strings)  $\frac{3}{4}$

Cl.

Vln I

Vln II

Vla

Vlc

I<sup>ST</sup> MOVEMENT

A 3/4 ♩ = 72  
4 A♯ =

Cl.

Vln I  
con sord.  
ppp

Vln II  
ppp

Vla  
con sord.  
ppp

Vlc  
ppp

uiente

Cl.

Vln I

Vln II

Vla

Vlc

(3)

(4)

(4)

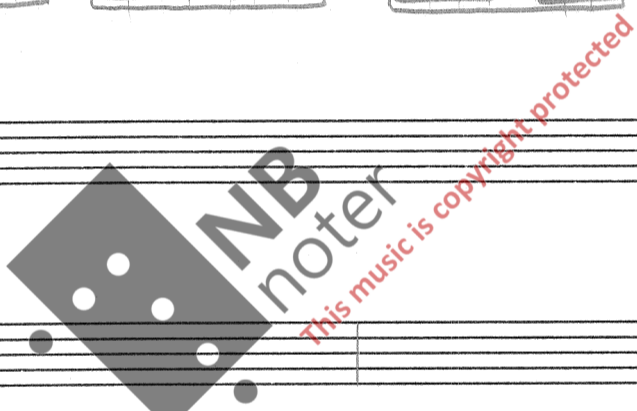

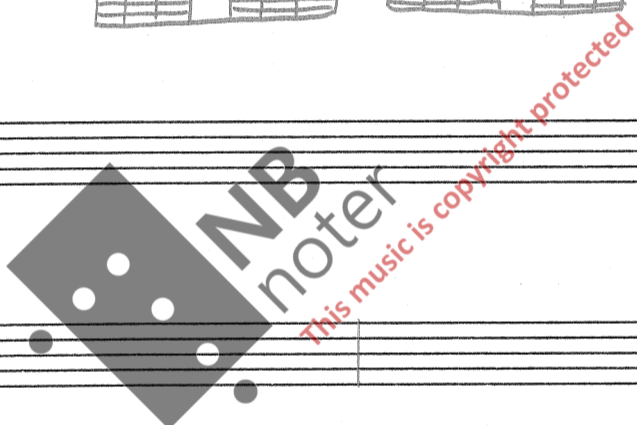

CI. *mp* *cresc.* *mf* *cresc.* (*f*)

Vln I *p* (sempre) *tr* *ff* *p* *tr* *ff* *p* *tr* *ff*

Vln II *pp* *f* *pp* *f* *sim*

Vla *p* *mf* *mf* *mf* *sim*

Vlc *p* *senza sord.*

(21) *p* (sempre)

CI. *f* *cresc. molto* *13* *fff* *mf/p*

Vln I *p* *senza sord.* *sul p.c.* *f* *mf* (*mp*)

Vln II *pp* *senza sord.* *sul p.c.* *f* *mf*

Vla *senza sord.* *sul p.c.* *f* *mf*

Vlc *sul p.c. (trem.)* *mf/p* *molto* *fff* *molto* *PP*

(23)

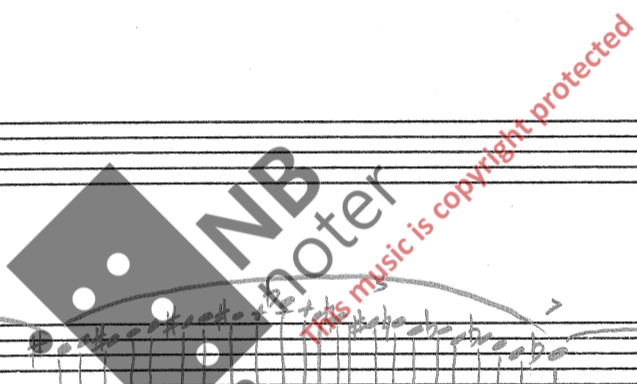

CI. *ff* 10 *molto* (pp)

Vln I *dim* *pp*

Vln II *mp* *dim* *pp*

Vla *mp* *dim* *pp*

Vlc *p* *molto* *ff* *molto* *pp*

(25)

CI. *pp* *ff*

Vln I *pp* *cresc.* (mf)

Vln II *f > mf* *dim* *pp*

Vla *f > mf* *dim* *pp*

Vlc *p* *molto* *ff* *pizz.* *molto* *pp*

(27)

Cl. *mp* *cresc.* *f*

Vln I *f*

Vln II *f*

Vla *f*

Vlc *f*

(41)

Cl. *mp* *ff* *(mp)*

Vln I *f* *p* *cresc.*

Vln II *f* *p* *cresc.*

Vla *f* *p* *cresc.*

Vlc *f* *p* *cresc.*

(43)

**NB**  
noter  
This music is copyright protected

Cl. *p mp cresc.*

Vln I *f p cresc. (mp)*

Vln II *f p cresc. (mp)*

Vla *f p cresc. (mp)*

Vlc *f p cresc. (mp)*

(45)

Cl. *ff f*

Vln I *f fff f*

Vln II *f fff f*

Vla *f fff f*

Vlc *f fff pizz.*

(47)

NB  
Anoter  
This music is copyright protected

49

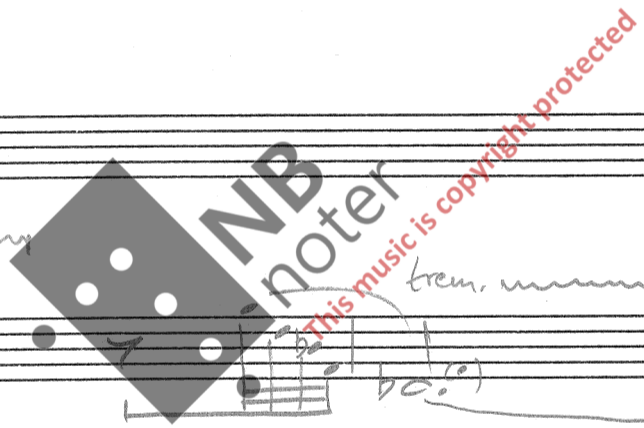

51

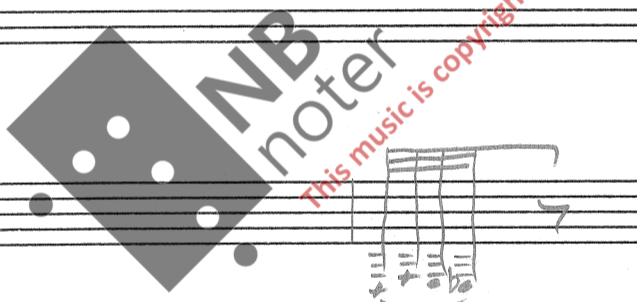

E

Allegro (♩=72)

Cl. *pp* poco cresc

Vln I *(pp)*

Vln II *(pp)*

Vla *(pp)*

Vlc *(pp)*

81

Cl. *mp*

Vln I *p*

Vln II *p*

Vla

Vlc

83

NB  
noter  
This music is copyright protected

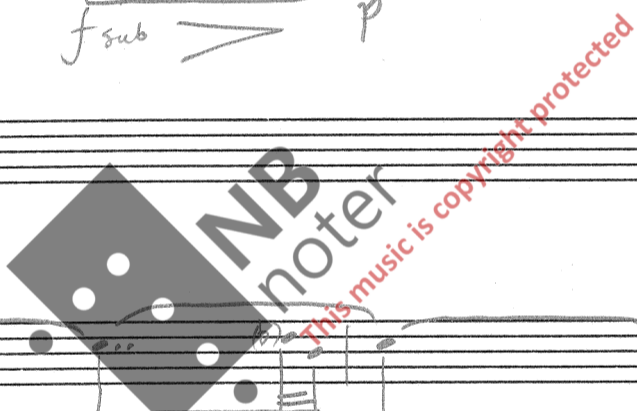

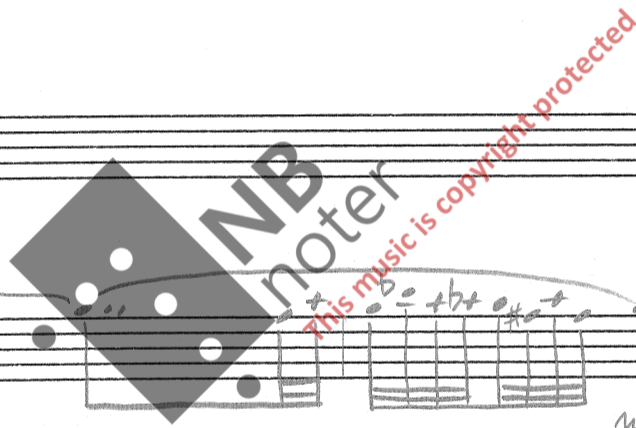

Cl. (b) C.  
Vln I (b) C.  
Vln II *dim*  
Vla (b) C. *dim*  
Vlc *dim*

117

Cl. (b) C. *4ob* *p* *poco a poco cresce.*  
Vln I (b) C. *p* *poco a poco cresce.*  
Vln II *p* *poco a poco cresce*  
Vla (b) C.  
Vlc *p* *poco a poco cresce.*

119

Cl. (b) c. (cresc. p.a.p.)

Vln I (cresc.) (cresc. p.a.p.)

Vln II (cresc. p.a.p.)

Vla (b) c. (cresc. p.a.p.)

Vlc (cresc. p.a.p.)

(121)

Cl. (b) c. (cresc. p.a.p.)

Vln I (cresc. p.a.p.)

Vln II (cresc. p.a.p.)

Vla (b) c. (cresc. p.a.p.)

Vlc (cresc. p.a.p.)

(123)

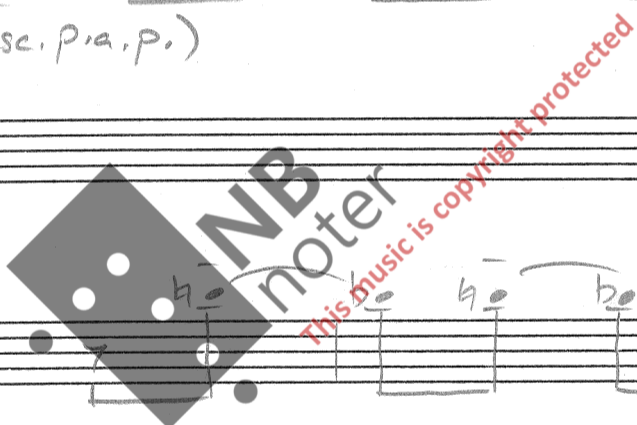

Cl. *(cresc. p.a.p.)*

Vln I *(cresc. p.a.p.)*

Vln II *(cresc. p.a.p.)*

Vla *(cresc. p.a.p.)*

Vlc *(cresc. p.a.p.)*

(125)

Cl. *...al f* *mp* *p* *pp*

Vln I *...al f* *mp* *p* *pp*

Vln II *...al f* *mp* *p* *pp*

Vla *...al f* *mp* *p* *pp*

Vlc *...al f* *mp* *p* *pp*

(129)

**G** II<sup>ND</sup> MOVEMENT  
a<sup>te</sup> ♩ = 44 ca

Cl.

Vln I

Vln II

Vla

Vlc

129

PPP

sul p.c.

PPP

sul p.c.

PPP

sul p.c.

PPP

sul p.c.

PPP

PPP

Cl.

Vln I

Vln II

Vla

Vlc

131

p

u.

gliss lento

gliss lento

gliss lento

gliss lento

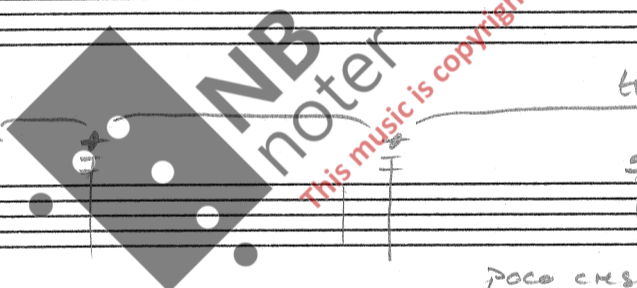

6em.

Cl.

Vln I

Vln II

Vla

Vlc

(149)

*p*

*m.*

(3)

(7)

(3)

(7)

Cl.

Vln I

Vln II

Vla

Vlc

(151)

*p*

*p.*

(3)

(7)

(3)

(7)

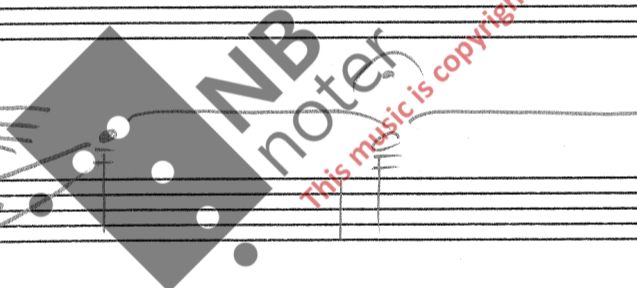

**H** 4/4  $\text{♩} = ca. 60$  Quasi rubato

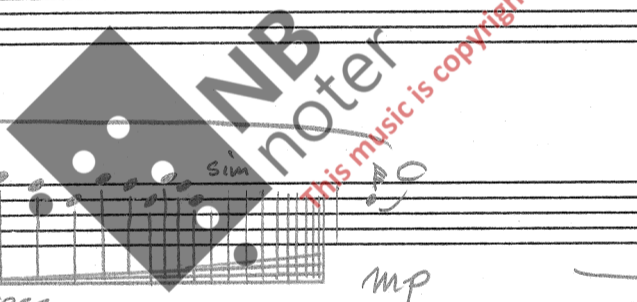

\* [L.4] [R.4] [L.3]

trem. (a)

ppp cresc. mfp f

Vln I

Vln II

Vla

Vlc

161

\* referring to the finger to be used

trem. (a)

p ppp mp

10

trem. (a)

Vln I

Vln II

Vla

Vlc

163

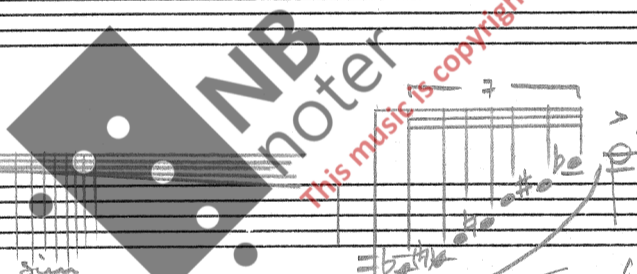

(non trem.)

Cl. *mp* *mp*

Vln I *f* *p* *mf* *p*

Vln II *f* *mf* *p*

Vla *pizz* *p* *f* *mf* *p*

Vlc *p* *f* *mf* *p*

173

Cl. *p* *mf* *mp*

Vln I *f* *pp* *f* *pp*

Vln II *f* *pp* *f* *pp*

Vla *f* *pp* *f* *pp*

Vlc *f* *pp* *f* *pp*

175

NB noter  
This music is copyright protected

6 [J]

8 L'istesso tempo [d. = 60]

Cl. *mp* *dim* *p*

\* *sul tasto senza vib/sotto voce*

Vln I *pp*

Vln II *pp* \*

Vla *pp* \*

Vlc *pp* *sul tasto sotto voce* *senza vib*

205 *pp* *b<sub>2</sub>*

Cl. *mp* *dim*

Vln I

Vln II

Vla

Vlc *pp* *b<sub>2</sub>* *(pp)*

208 *(b)*

217

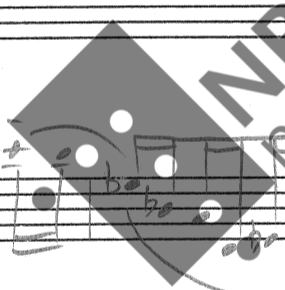

This music is copyright protected

220

CI.

Vln I

Vln II

Vla

Vlc

247

CI.

Vln I

Vln II

Vla

Vlc

250

Cl. Vln I Vln II Vla Vlc

**K** CADENZA **noter** *This music is copyright protected* *tempo d. = 60 rigoroso!*

Cl. Vln I Vln II Vla Vlc

(Clar. solo)

259 (mp) mp sub

262 mp sub mp sub

265 mp sub chromi mp sub

268 mp sub mp sub

271 mp sub mp sub mp sub mp sub

274 mp sub mp sub mp sub

277 mp sub mp sub mp sub

280 sub mp sub mp sub

285 mp sub mp sub mp sub mp sub mp sub

286 mp sub mp sub fp f mp sub

289 fp f mp sub fp f mp sub f sub

293 f sub f sub cresc.

NB noter  
This music is copyright protected

Cl. *fp* *f psub* *f psub*

Vln I

Vln II

Vla

Vlc

296

Cl. *f psub* *f psub* *f psub* *f psub*

Vln I

Vln II

Vla

Vlc

299

Cl. *sempre p* *pp* *sempre*

Vln I

Vln II

Vla

Vlc

302

Cl. *(V)* *(pp)* *crsc.* *mp* *crsc.*

Vln I

Vln II

Vla

Vlc

305

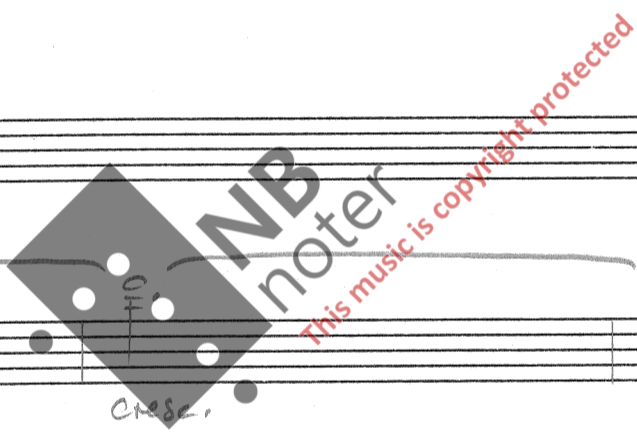

Cl. *simile* *(cresc.)* *f* *pp* *tr* *3* *4*

Vln I

Vln II *3* *4*

Vla

Vlc

308

**M** *III* *RD* MOVEMENT *3* *A tempo* ♩ = 104 *4* *pp*

Cl. *pp* *poco cresc.* *(pp)*

Vln I *ppp* *poco cresc.* *(pp)*

Vln II *ppp* *poco cresc.* *(pp)*

Vla *ppp* *poco cresc.* *(pp)*

Vlc *ppp* *(pp)*

311

Cl. *mf* *p*

Vln I *cresc.* *mp*

Vln II *cresc.* *mp*

Vla *cresc.* *mp* *arco*

Vlc *cresc.* *mp*

338

Cl. *f* *(sempre f)* *mf*

Vln I *f*

Vln II *f*

Vla *f*

Vlc *f*

341

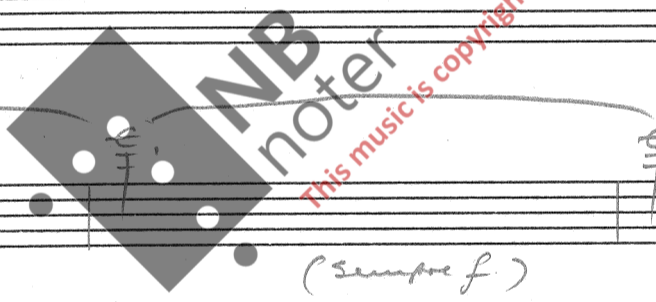

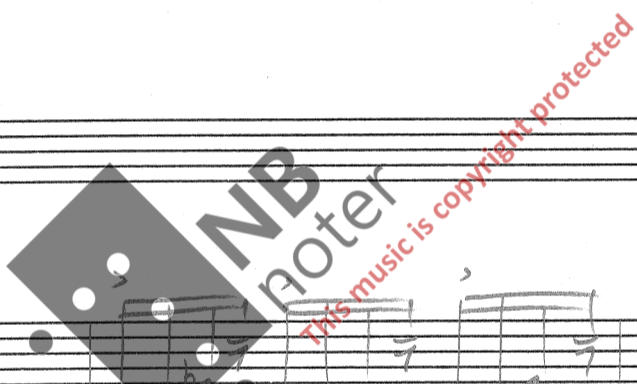

32

**NB** noter  
 This music is copyright protected

Cl.

Vln I

Vln II

Vla

Vlc

392

*ff*, *dim.*, (*f*)

*ff*, *dim.*, (*f*)

*ff*, *dim.*, (*f*)

*ff*, *dim.*, (*f*)

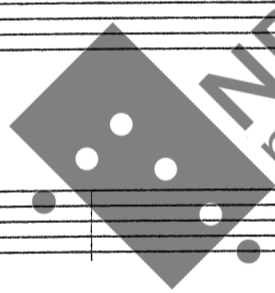

This music is copyright protected (f)

Cl.

Vln I

Vln II

Vla

Vlc

395

(*mf*), *mp*

(*mf*), *mp*

(*mf*), *mp*

(*mf*), *mp*

0

Cl. *tr.*

*dim poco a poco*

Vln I *mp* *pp* *mp*

Vln II *(mp)* *pp* *mp*

Vla *mp* *pp* *mp*

Vlc *mp* *pp* *mp*

412

**NB**  
 noter  
 This music is copyright protected

Cl.

Vln I *pp* *mp* *pp*

Vln II *pp* *mp* *pp*

Vla *pp* *mp* *pp*

Vlc *pp* *mp* *pp*

413

Cl.

Vln I

Vln II

Vla

Vlc

428

*mp*

*mp*

*mp*

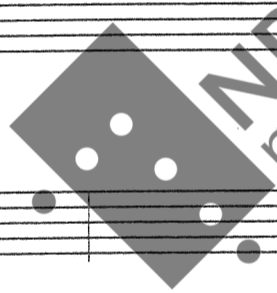

This music is copyright protected mp

Cl.

Vln I

Vln II

Vla

Vlc

431

*crese. poco a poco*

*crese. poco a poco*

*crese. poco a poco*

Cl.

Vln I

Vln II

Vla

Vlc

434

*mf*

*mf*

*cresc.*

*mf*

*cresc.*

*mf*

*cresc.*

Cl.

Vln I

Vln II

Vla

Vlc

437

*cresc poco a poco*

Cl. *f* *dim molto*

Vln I *f* *dim molto*

Vln II *f* *dim molto*

Vla *f* *dim molto*

Vlc *f* *dim molto*

440

Cl. *poco rit* *ppp*

Vln I *poco rit* *ppp*

Vln II *poco rit* *ppp*

Vla *poco rit* *ppp*

Vlc *poco rit* *ppp*

443 *ppp* *FINE*

NB  
noter  
this music is copyright protected

4.9.87 BDA Kura