

FEM STYKKER FOR VIBRAFON

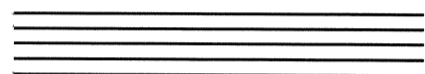

AV

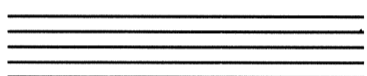

BJØRN SVERRE KRISTENSEN

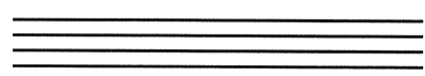

1985

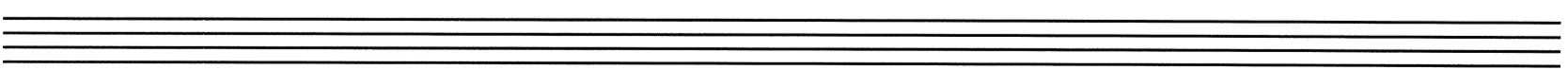
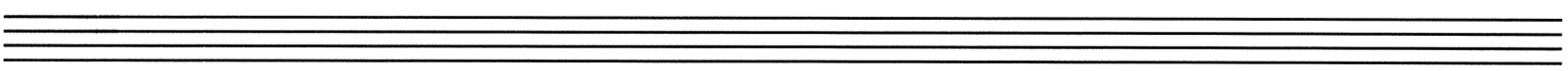
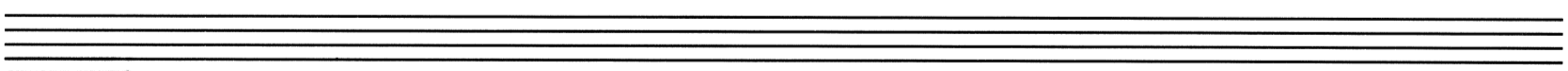
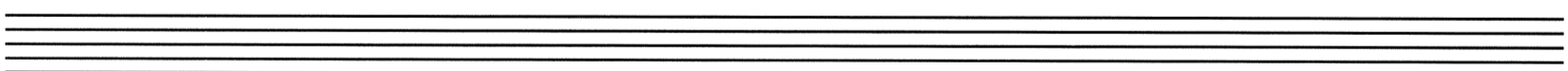
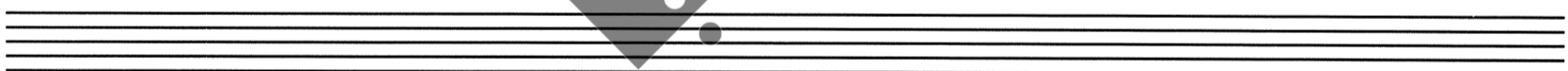
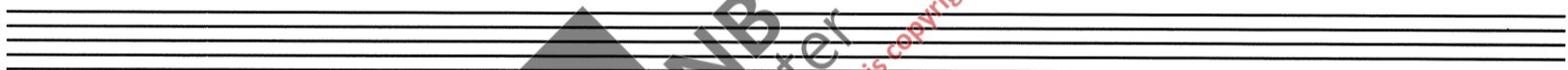
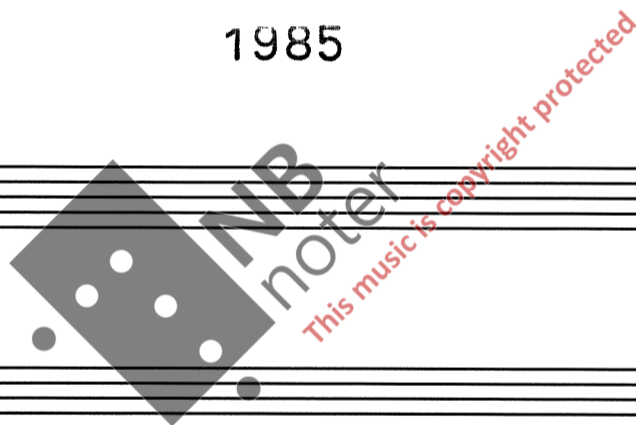

INNHOLD

EPISODE NR. 1

MOTSETNINGER

VED ENDEN AV BROEN

EPISODE NR. 2

FATA MORGANA

moter  
This music is copyright protected

# EPIISODE NR I

4 myke koller  
(Four soft mallets)

No motor

Tempo rubato d: ca. 66

Legato

♩: ca. 72

EPISODE NR1

2

agitato

accelerando

Tempo primo

simile

simile

# MOTSETNINGER

4 harde køller  
(Four hard mallets)  
No motor

♩: ca. 66

ca. 5''

ff

♩: ca. 92

pp

Rit. -----

a tempo

Rit. -----

3

I. v.

♩: ca. 108

p

Senza ped.

I. v.

♩: ca. 58

mf

Rit. -----

a tempo

Rit. -----

♩: ca. 72

pp

Rit. -----

♩: ca. 72

ff

ca. 5''

pp

Rit. -----

ff

ca. 66

ff

ca. 5''

ff

♩: ca. 92

pp

Rit. -----

p

a tempo

Rit. -----

3

a tempo

Rit. -----

a tempo

Rit. -----

pp

# VED ENDEN AV BROEN

4 myke køller  
(Four soft mallets)

Motor: medium speed

♩: ca. 40

♩: ca. 60 motor av

VED ENDEN AV BROEN

2

# EPIISODE NR 2

4 myke koller  
(4 soft mallets)  
Motor fast speed

♩: ca. 60 legato

EPISODE NR 2

2

# FATA MORGANA

4 myke koller  
(Four soft mallets)

Motor fast speed

J: ca. 58 Tempo rubato

Repeat 8-12x

pp mf pp Simile

Sempre pedal

p pp

mf pp

FATA MORGANA  
2

A tempo primo

FATA MORGANA

3

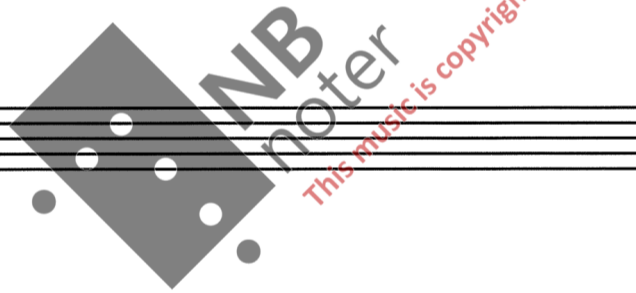

Five sets of empty musical staves are arranged vertically, each consisting of two staves (treble and bass clef).