

Ståle Kleiberg:

RUNER

Cl. in B^b (written as sounded)
Trb.
Piano

NB
noter

This music is copyright protected

For:

Anna Rostrup
Jingse Tvedt
Clare Toomer

RUNER

Ståle Kleiberg

$\text{♩} = \text{ca. } 54$

Cl. in B^b
(Written as sounded)

Blow without making tone

Trb.

Piano

$\text{♩} = \text{ca. } 54$

depress silently

NB
noter

This music is copyright protected

Poco rit. 1

mf *P* *pp* *P*

Poco rit. 1

mf *P* *pp* *P*

Poco rit. 1

P *mf*

accelerando *Poco Più mosso*

accelerando *Poco Più mosso*

accelerando *Poco Più mosso*

accelerando *Poco Più mosso*

P

NB
noter
This music is copyright protected

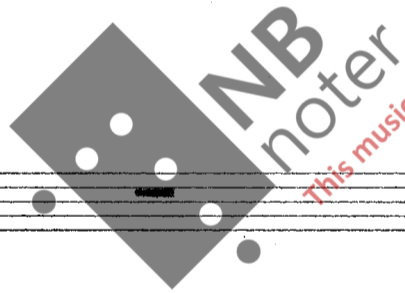

This music is copyright protected

3

3

3

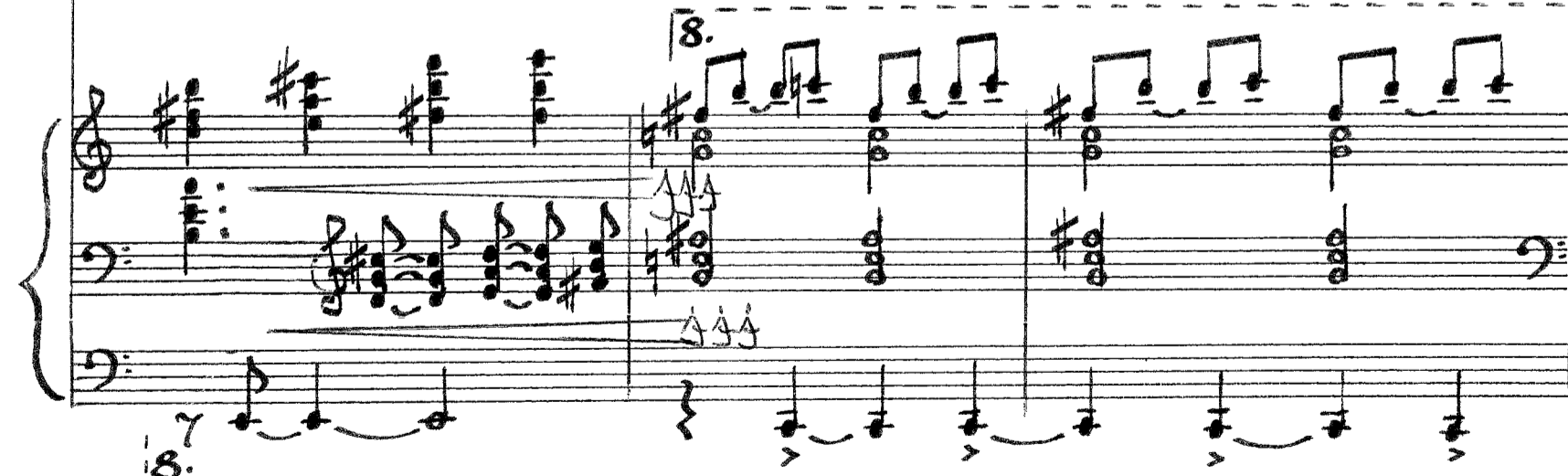
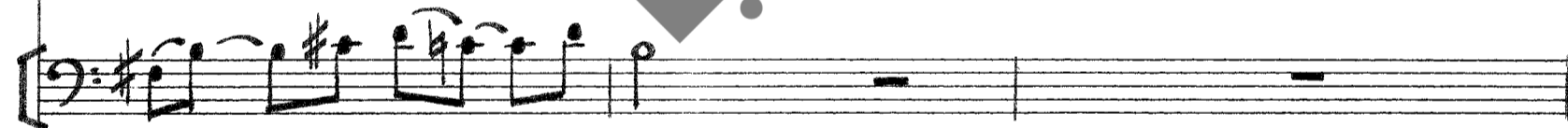
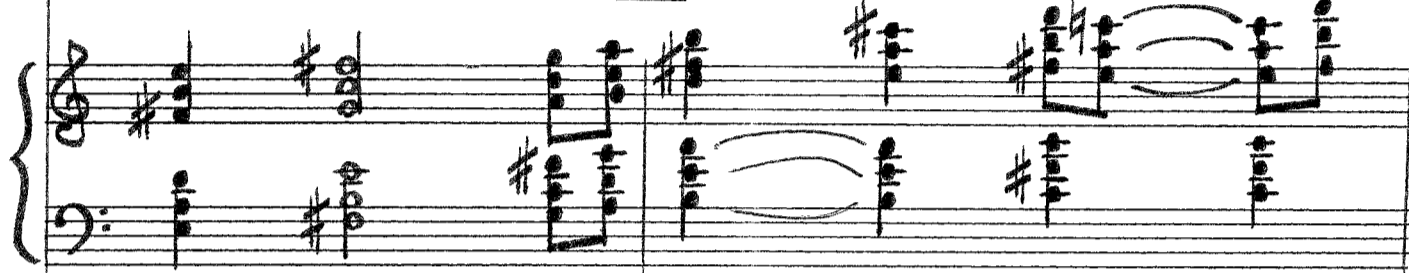

5 meno mosso ♩ = ca. 58

5 *pp* meno mosso ♩ = ca. 58

8. *molto Ritardando* 5 meno mosso ♩ = ca. 58

8.

6 Più mosso ♩ = ca. 76

6 Più mosso ♩ = ca. 76

6 Più mosso ♩ = ca. 76
8.

8.

7

7

7

8.

NB
noter
this music is copyright protected

8.

14

8.

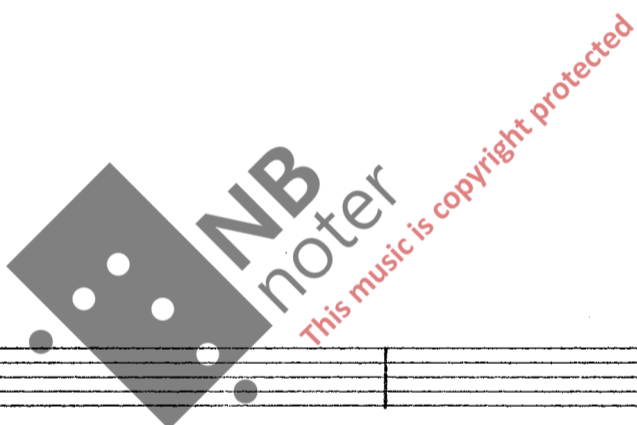

8.

8 accelerando

8 accelerando

8 accelerando

accelerando

accelerando

accelerando

9 Più mosso ♩ = ca. 96

9 Più mosso
p ♩ = ca. 96

9 Più mosso
♩ = ca. 96

8. *molto ritardando*

11 *meno mosso*
♩ = ca. 54

mp

11 *meno mosso*
♩ = ca. 54

8. *molto rit*

Tempo Rubato ♩ = ca. 54-63

Tempo Rubato ♩ = ca. 54-63

Poco rit..

8. Tempo Rubato ♩ = ca. 54-63

Poco accel

Poco accel

Poco rit

Poco rit..... 12

Poco rit..... 12

PP

Poco accel -----

accelerando -----

mp

Poco accel -----

accelerando -----

mp

Poco Più mosso

mf

Poco Più mosso

mf

accel

13 = ca. 54

mf

accel

13 = ca. 54

mf

13 = ca. 54

11

mf

NB
noter
this music is copyright protected

15

15

15

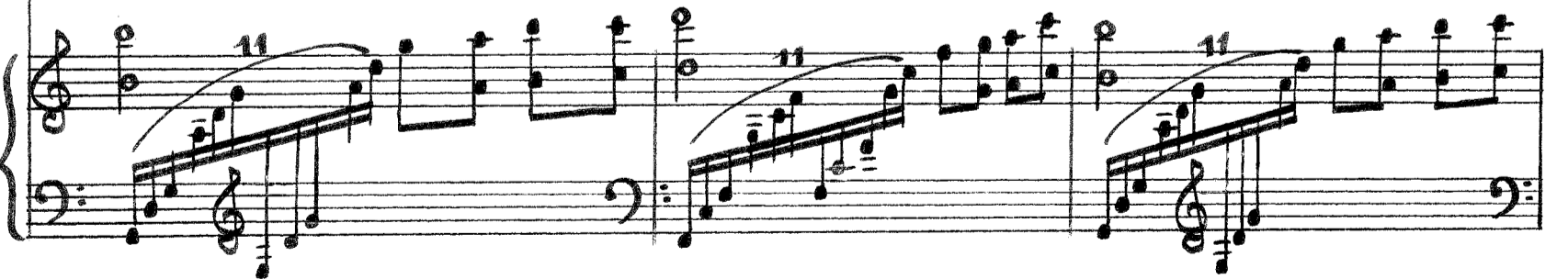

