

September - 1972.

CRÉDO

RV

Gaetano Cappuccini

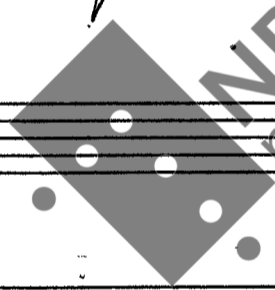

This music is copyright protected

Durata: ca. 25 min (20 - 30 min).

CREDO.

Det forventes for at stykket skal fungere, at musikere er bekendt med jazz og rock, at de kan spille kor (improvisere) og at de "svinger" og har rigtig "groove".

Vokal: Heltst en bass, som også går højt, må kunne til jazzens og rockens frase-singer og udtalingsmåter i det vokale.

Trumpet i Bb:

Alt saxofon i Eb: (må kunne bytte til C-fløjte. Hvis gitaristen spiller fløjte kan denne spille fløjtestemmen da gitaren kan lide at gå i det partiet).

Trombone i C: med Basstrombone in C. (Same case; play and octave lower)

Keyboards: (Piano, el-piano og orgel)

Elektrisk gitar. (med wah-wah pedal og fuggbox)

Elektrisk bassgitar

Jazztrumssett (med tillegg av Congas, tamburiner, korbille, woodblock osv)

Med "funky talk" mener den form for sang som spesielt fawed "soul"-sanger benytter når de intuitivt bruker stemmen som et improvisasjonsinstrument. Her er det av mindre viktighet at ordene skal ha en spesiell betydning

Instrumentering

INTRO: DRUM SOLO

♩ = ca. 50

CRÉDO.

av Gitte Killeen. 1

Heavy ⊕ vocal tacet or essentially "funky talk"

Vocal

Trp-Bb

Flügelhorn Eb

Trombone C

Bass Trombone Bb

PIANO

Guitar

BASS

Drums

Slowly, maestoso

ff

Slowly, maestoso f

Heavy

Play ad Lib on this basic figure.

INTRO

Drumsolo ending up on the big tom-tom

UNIS KOR:

Vocal

CRÉ-É-É-DO I-IVUUM DÉ-É-UUM PA-PA-TREM O-OM-NI-PO-TEN-TEM, FAC-TO-REM CÉ-LI ET TER-RE, VI-SI-BI-LI-UM O-M-NI-UM, ET

Trp. Bb.

Allosax Eb

Trb. C

Piano

8va

Guit.

Bass.

Drums.

ri-tar-dan-do || $\text{♩} = 102$ $d = ca. 80-90.$

Solist

IN-VI-SI-BÍ-I-LI-UM

1. E-ET IN Ú-NUM DÓ-MI-NUM JĒ-SUM

Chrī

STUM

Ten. tr. b. only.

use a flussy sound on the guitar

the guitar may play the written thing, or just work on it more freely.

Gitar not the first two bars.

this "o" may be played just if wanted

HEVY BERT

2. DÉ-UM DE DÉ-O, LÚ-MEN DE LÚ-Ú-MI-NE,

NB Vocal. Versus 2. 3. and

3. E-ET A-SCE-É-EN-DIT IN CĀ-Ā-Ā-Ā LUM:
4. SU-U-DI-CĀ-Ā-RE VI-I-VOS ET MOR-TU OS :

solist

Vocal

Fi-LI-UM DE-É- i- U - NI-GE-É-NI-TUM

Trp Bb.

Alto Eb.

Tub. C

Piano

Guit

Bass

Drums

Vocal:
Versus 2, Band 4

2. DE-É-UM VE-É-É- RUM DE DE-É-O VE RO

3. SE-DET AD DE-É-É- EX-TE-RAM PA-A-A-A TRIS

4. CU-U-JUS RE-EG-NI NO-ON É-É-RIT FI NIS.

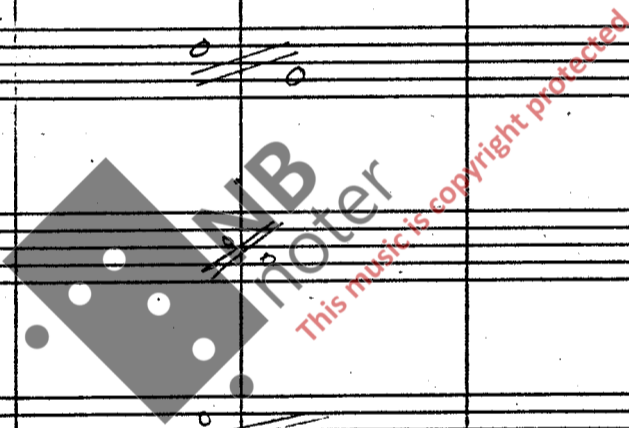

4 Sopranos.

ff. essentially with firm voices sing with full chord like the piano score.

Coda after repetition

5/4

- \$ - 7

d = ca. 100

1. ET EX PA-TRE NA-TUM AN-TE OM-NI-A SE-CU-LA PA-TRI:
2. GE-NI-TUM, NON FAC-TUM, CON-SUB-STAN-TI-A-LEM

Add Bass trombone.

Bass trombone air

musical

fill ad lib.

3. ET I-TE-RUM VEN-TU-RUS EST CUM GLÓ-RI-A,

4. ET IN SPI-RI-TUM SAN-CTUM, DÓ-MI-NUM,

(Coda)

Trp Bb.
Flto Eb.
Tub. C

The rhythm section keeps going

Trp Bb.
Flto Eb.
Tub. C

ff fff fp sf

Trp Bb.
Flto Eb.
Tub. C

p cresc. molto fp

Trp. Bb.
Flto Eb.
Tub. C

fp ff ritardando

8 ① Ingen faste fortegn. Et fortegn gjelder for hele takten, men kin for takten.

— solist.

WH. Nr. 31. F. 12

Vocal

Frp Bb.

Fllk Eb

Frb. C

Piano

Guit

Bass.

Drums.

d = ca. 70

Gently, slow

soft

mp.

PER QLEM Ó-OM Nij

pp

mf

pp

mf

pp

ped

mp.

sings done.

amb.

pp

6/4

4/4

10 (E)

Voc. *SUNT* →

T.rr Bb *Lyrical SOLO*

Piano

Guid. *pizz (pluck the strings)* *pp*

Bass.

Drums *cymb: pp*

pp play ad lib carefully. Keep the hi-hat going on the beat.

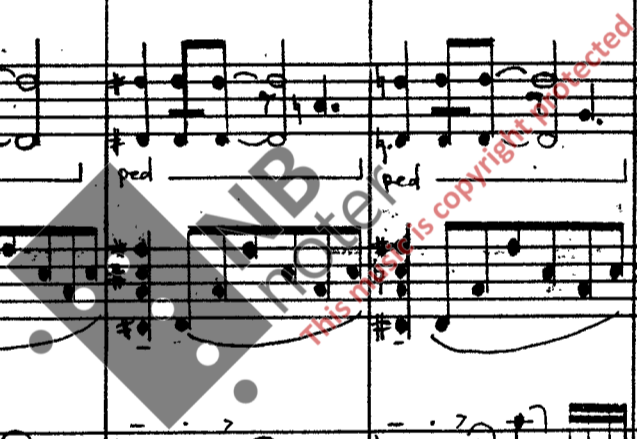

Other markings: A large watermark "NB noter" and "This music is copyright protected" is overlaid on the score. There are also some handwritten annotations like "on the hill" and "p.".

Instrumentation: Voc. (Vocal Soloist), Trp. Bb. (Trumpet B-flat), Fl. (Flute), Trb. C. (Trombone C), Piano (Piano), Clarinet (Clarinet), Bass (Bass), and Drums (Drums).

Lyrics: - DIT DE CÆ - LIS. || ri - tar - dan - do. ri - tar - dan - do. ri - tar - dan - do. ri - tar - dan - do. ri - tar - dan - do. ri - tar - dan - do. ri - tar - dan - do.

Performance Instructions and Dynamics:

Other Annotations:

- tone: sharp table.* (written above the Clarinet staff).
- ff fill.* (written below the Drums staff).
- ff rimshot.* (written below the Drums staff).
- pp.* (written below the Drums staff).
- ppp.* (written below the Drums staff).

Watermark: A large, semi-transparent watermark reading "INB notet" is overlaid across the center of the page.

kor
vuis. (G) ca. 70. Lead vocal in front:

ET IN - CAR - NA - TUS E - E - E - EST DE SPI - RI - TU SA - ANCT -

CORAL soft.

change for C-flute

CORAL soft.

pp. i

VI i VI i V

cl. pp.

18

WH No. 31, F. 12

(H)

Vocal

EX MA-RI-A-VI-IR-GI-NE; ET HO-MO-O FAC-TUS EST.

Trp. Bb

soft

Alto Eb

(c-flute)

soft

change to alto sax

soft.

Trb C

f

Piano

Guit

Bass

Drums

Cymb: (on the bell)

ppp < p ppp

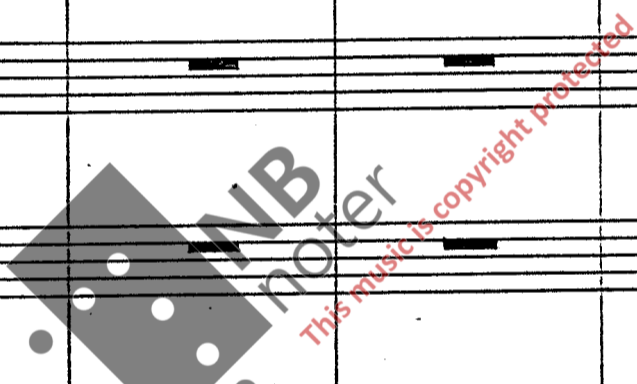

20

(I)

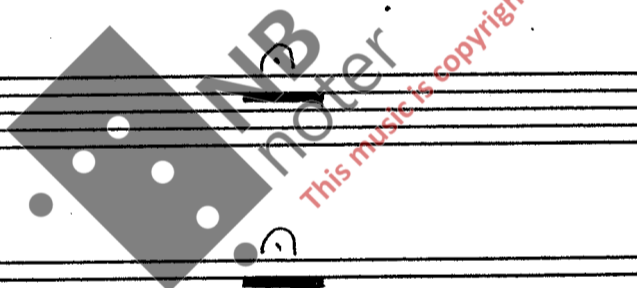

Empty musical staves at the bottom of the page, consisting of three systems of five-line staves.

Coda.

22

4/4 Soprano

ca. 80

solist

Vocal

ET VI-VI-FI-CAN-TEM

qui ex —→ qui EX

Trp. Bb

fr

Alto Eb

fr

Tr. C

fr

Piano

ff

8m

Guit

Bass

Drums

HAZZROCK

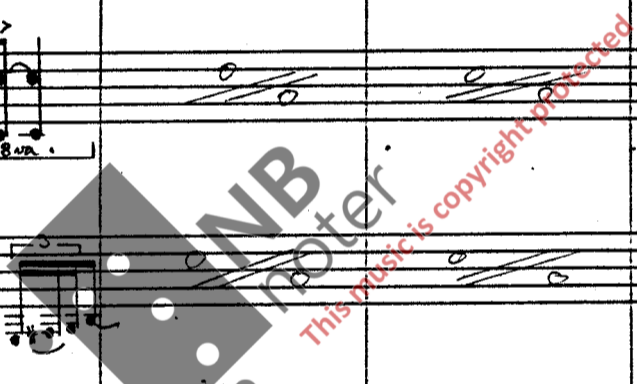

PÁ-TRE, QUI EX PÁ-TRE FI-LI Ó-QUE PRO-CÉ-DIT, FI-LI Ó-QUE PRO-CÉ

(M)

24

Vocal

- IT - - - - - Qui CUM PA-TRE E - ET FI-LI-O - - - - - SI-MUL A-DO-O-O-RA-TUR,

Trp Bb

p ff pp

Flb Eb

p ff pp

Trb. C

mf ff pp pp mf

Piano

simile

Guit

simile

Bass

simile

Drum

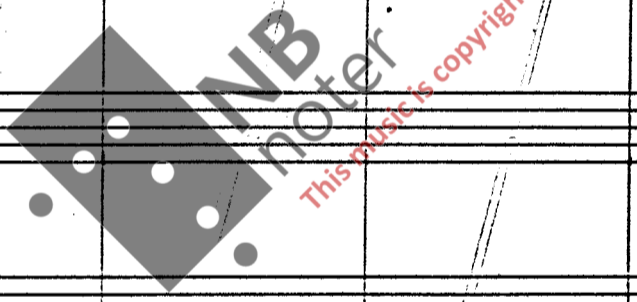

(TUR) -> SÍ - MUL -> F DÓ -> RB - TUR,

pp mf f pp

pp f p fp f pp

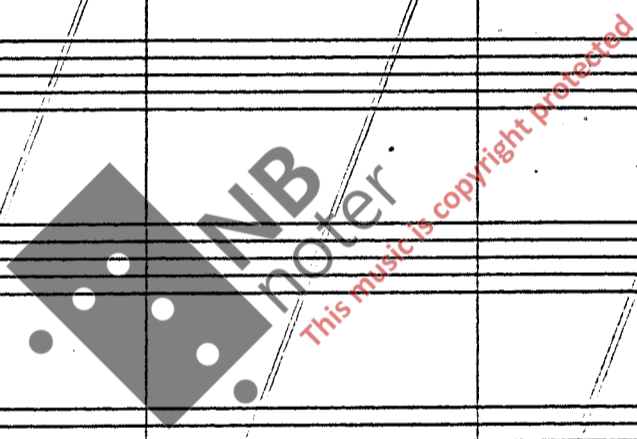

27
5/4

Qui LO CÚ-TUS EST PER PRO-PHE-É-TAS

tacet or "funky talk"

ET → A - PO - STÓ - Ó - LI - CAM → E - CCLÉ → si → AM

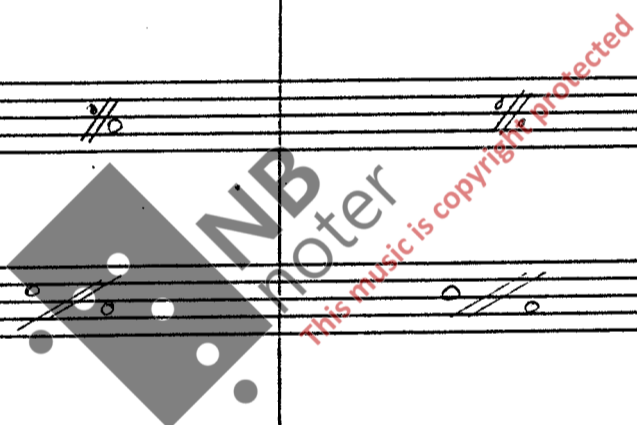

7/4 (3+4) ②

Vocal: Tacet or "funky talk"

Vocal

Trp. Bb

Flto Eb

Trb C

Piano

Guit

Bass

Drums

Handwritten notes: (funky talk), Jazz Rock fill, funk. fill, fill, bass drum.

Watermark: INB noter. This music is copyright protected.

JAZZROCK @ $\text{♩} = \text{ca. } 120.$

tacet or "funky talk."

Vocal

Tp Bb

Alto Eb

Tre C

Preferably change for Hammond organ or electric piano

Keyboards
Play ad Lib on Dm^7

Play ad Lib on this basic figure.

Guit

* Dm^7 [fret 5]

Play ad Lib on this basic figure.

Bass

Dm^7

JAZZROCK

Drums

Add Congas and other rhythm instruments like conbells, tambourin, woodblock etc. as far as possible.

* (that is) = full chord x = stopped strings

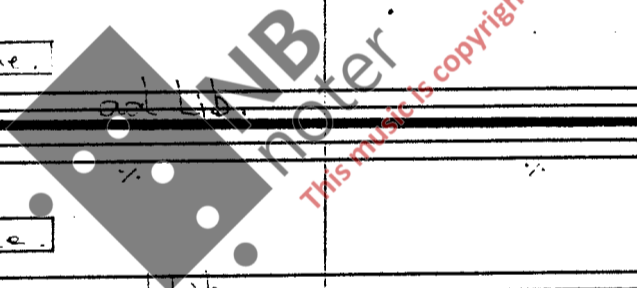

f unis km

Vocal. *ff.*
Con - FI - TE - OR ÚN - UM BA - PTÍ S MA ————— IN RE - MIS - SIÓ - NEM PE - CA

Tr.p. Bb.

Flb Eb.

Tr. b. C

Keyboards. *ad lib.*

Guit. *ad lib.*

Bass. *ad lib.*

Drums.

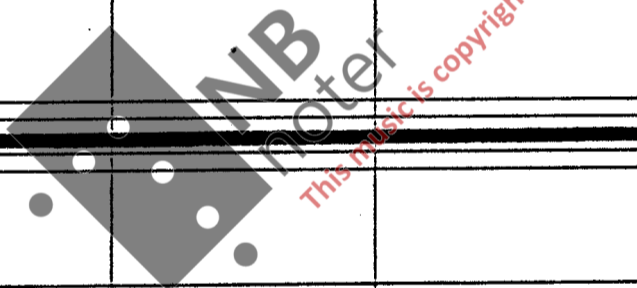

Empty musical staves for additional instruments or parts.

V.

TP

TR

Tb.

ad Lib.

ad Lib.

ad Lib.

ad Lib.

Dr.

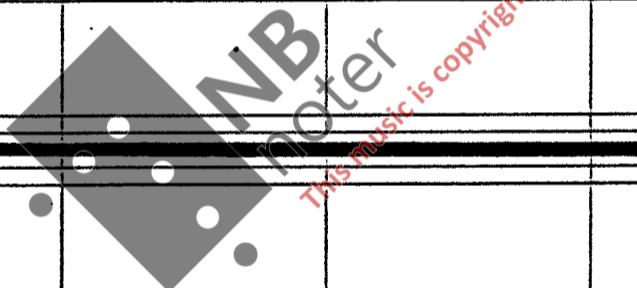

(R)

unis

Vocal: start on "finkey talk"

play with a "groove"

Don't repeat 2nd time.

WH Nr. 31. F. 12

CUE TP W ESPEN

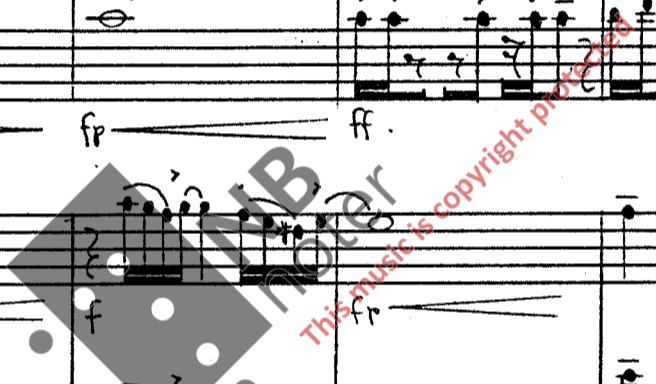

⑤

Choruses for every horn, one at the time ad lib.
 on Don (in nature) the rhythm section keep going. All wind
 instruments and electronic equipment are accepted as far as it don't
 smash the original "groove."

⑥

When choruses are finished, then back to ④ and play this score
 straight through without the first repetition, then to ①

Suggestion for the choruses:

The electric guitar may add ping and wah-wah.

The drum base (and the other bass) may add a split-octave-bass.

Those who do no choruses may use rhythmic instruments: congas, congas etc.

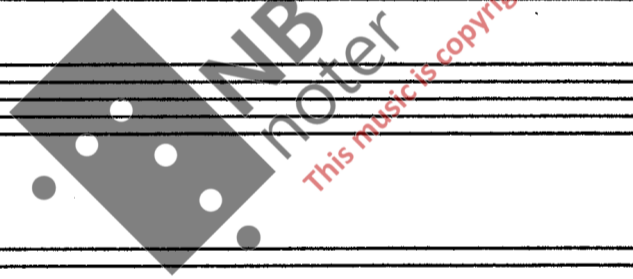

U

solist →

UNIS WITH GUITAR

V. *ff.* ET VI-I-I-I-TAM VEN TÚ-RI VEE-EE-ENTÚ-RI SÁ-É-É-É CU-LI

Tp. *gliss* *fff.*

Hlb. *gliss* *fff.*

Tb. *gliss* *fff.*

K. keyboards *gliss* *fff. Fb7+9*

Guitar *gliss* *bend the string* *have: throb and fuzzy* *ff.* *fremolo* *tumolo* *gliss* *bend the string* *gliss*

Bas. *gliss* *fff.* *ff.*

Dr. *fff.* *ff.*

vocal: tacet or "funky talk"

Vocal: (L) → ("funky talk") (if possible)

Fl - MEN pp soft

Trp. Bb mf fp fff

Alto Eb mf fp fff

Tr. b C mf fp fff

Keyboards: ad Lib. Dm7 ad Lib. Dm7

Guitar: Dm7 [fret 5] ff. humole.

Bass: ff. fff.

Drums: fff. fff.

PPZ rock

FINE!

WZ-4

Violin I: Frode Thingnes

Vokal: Jan Teigen + Kor. sop: Gulle Karin v. altes: Anne Torv v. ten: Lars Kleiervang v. bass: Einar Blystokke
Hammer: Ole Skj. v. Anne Dyvick
Hjort: (Kine)
Ola Røttem
Jef Lindbo
(Andreas Kolstad)

Tr. 10: Einar Teigen

Alto: Kine Locksen

Tenorkorn: Einar Østvik

Basskorn: Frode Thingnes

Kirkor: Brynjar

Hammond: Tore Kleive • El. piano: H. Synnes

Klaver: (Lasse Thoresen) Thore Ringstad

Gitar: Githorn Kildes

Bass: Teije Venaa

Drum: Espen Rind • Congas: Einar Wilson • Percussion: Knut Riisnes