

TRIO

CHRISTIAN KILLENGREEN (86-87)

$\text{♩} = ca. 60$

3 7

7/8 4/4 7/8

10

3/4 G.P. 7/8 4/4

3/4 2/4

Handwritten musical score for the second system. It continues with treble and bass clefs. A large watermark reading "NB noter" and "this music is copyright protected" is overlaid on the page. The word "decrease." is written in the lower right of this system.

This is a handwritten musical score for piano, consisting of several systems of staves. The notation is complex, featuring many accidentals (sharps, flats, naturals) and dynamic markings. Key features include:

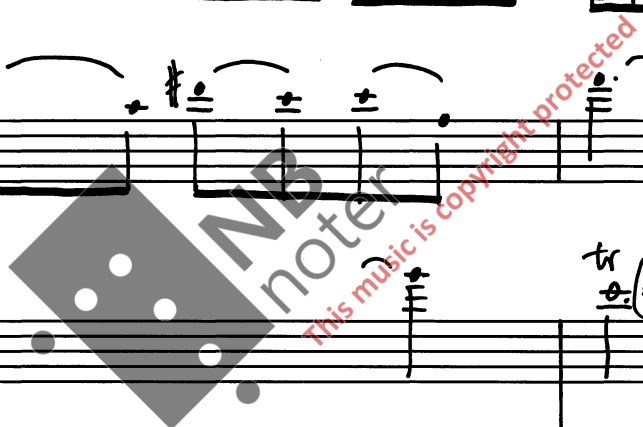

50

cresc.

espress.

This is a handwritten musical score for piano, consisting of several systems of staves. The notation includes treble and bass clefs, complex rhythmic patterns, and various musical symbols such as triplets, accents, and dynamic markings. The score is written in a style that suggests it is a student or working draft. A large, semi-transparent watermark is overlaid across the center of the page, reading "NB noter" and "This music is copyright protected".

100

sul. pont

sul. pont.

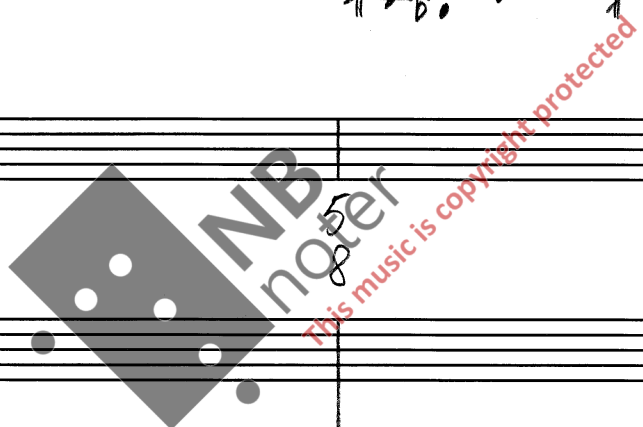

