

Kjell Mørk Karlsen
SALME 90

for
dobbeltkor, sopran solo, fløyte,
strykere, messingblåsere og orgel

Opus 30

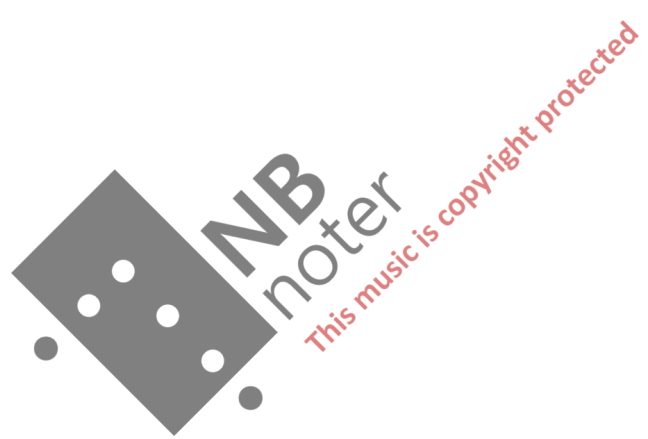

Bestillingsverk 1975 til Stavanger domkirkes 850-års jubileum

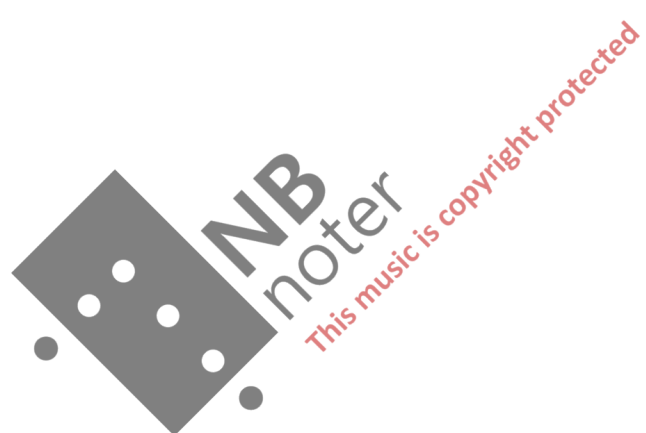

Durata ca. 40 min.

Del I

vers 1 - 2

Kjell Mørk Karlsen

♩ = 80

tpt 1
in Bb

horn
in F

1
2

tbn

3

S
A

Kor I

T
B

S
A

Kor II

T
B

Org

sv: viola da gamba/Vox celeste

pp

man

vlhs

vla

vlc

db

2

org

Empty musical staves for the second system.

Empty musical staves for the third system.

Empty musical staves for the fourth system.

Empty musical staves for the fifth system.

Empty musical staves for the sixth system.

poco rit

Cadenza - molto rubato ♩ = 50-60

man

RP piu f

RP

16' + 8'

ped

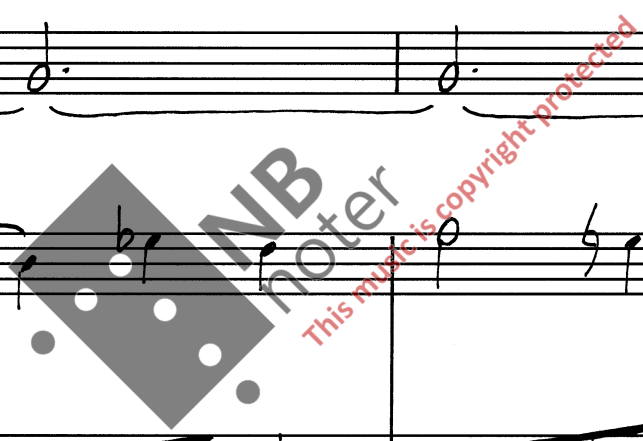

6

man

rit

1 $\text{♩} = \text{ca } 40$

org

vlns

vla

vlc

db

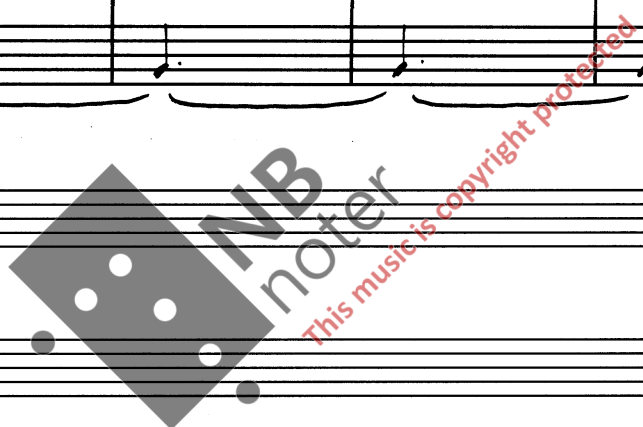

7

mf

p

mf

p

mp

div ad lib

13

div

poco a poco cresc

19

poco a poco cresc

25

f

f

f

f

f

f

f

f

f

f

31

37

43

49

S
A
KOR I
T
B

vlh
dim.

vla
dim. div.

vlc
dim.

db
dim.

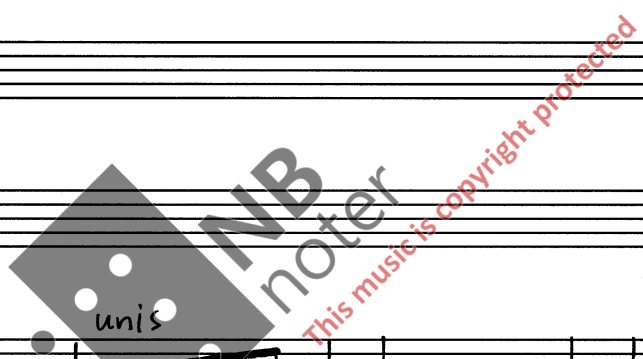

55

unis

p Her - - re. Her - -

unis

f

p

div

p

p

p

61

re, Her

div

Two sets of empty musical staves, each consisting of a grand staff (treble and bass clefs) and a separate bass line.

67

re, Her re, Her re,

cresc

div

73

Her - re, Her - re, Her - re,

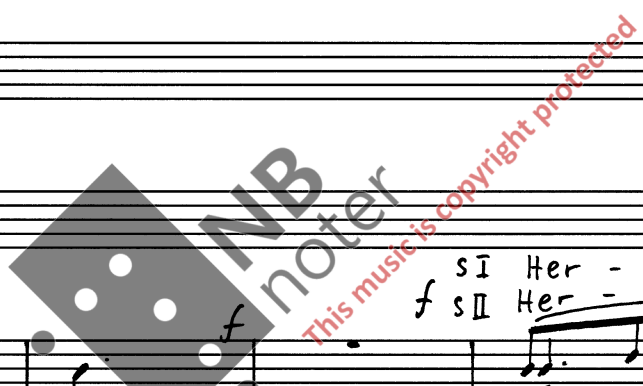

79

Her - re, Her - re, Her - re,

f

div

85 Her - - - re, Her - - - re, Her - - - - -

Her - - re, Her - - re, Her - - re, Her - -

re, Her - - re, Her - - re, Her - -

91 # re, Her - - re, Her - -

unis diu

#

a2

97

re, Her re, Her

f *poco rit*

102 ♩ = ca 76

- tpt 1 & 2**: Trumpets 1 and 2, both in treble clef with a key signature of one sharp (F#).
- hrn**: Horn in treble clef with a key signature of one sharp (F#).
- tbns 1, 2, 3**: Trombones 1, 2, and 3, all in bass clef.
- S A KOR I**: Soprano Alto Choir I, in treble clef.
- T B KOR II**: Tenor Bass Choir II, in bass clef.
- Org**: Organ, with two staves.
- vlins**: Violins, with two staves.
- vla**: Viola, in bass clef.
- vlc**: Violoncello, in bass clef.
- db**: Double Bass, in bass clef.

Key features of the score include:

- Tempo marking: $\text{♩} = \text{ca } 76$.
- Dynamic markings: *f marc* (forte marcato) for brass instruments, *f* (forte) for organ and strings, and *re.* (ritardando) for the choir.
- Performance instructions: *rit* (ritardando) for the organ and strings.
- Watermark: "NB noter" and "this music is copyright protected" are visible across the organ and string parts.

105

Kor II

s/T Her-re, du har vært en bo- lig for oss fra slekt til

f f

A/B f Her-re, du har vært en bo- lig for oss fra

108

slekt,

s/T Her - - re

slekt til slekt,

III

du har vært en bo- lig for oss fra slekt til slekt.

Her - re, du har vært en bo- lig for oss fra slekt til slekt

114

poco rit

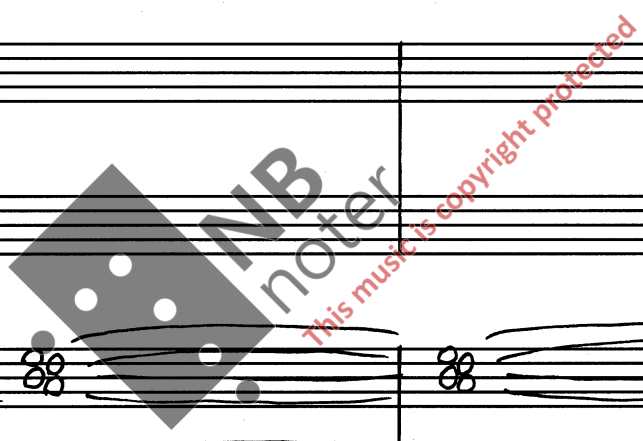

Recitando

unis

kor I

f Her - re, du har vært en bo - lig for oss fra slekt til slekt,

unis

kor II

S

A

kor I

T

B

8

S

mp Du har vært en bo - lig for oss fra slekt til slekt,

A

kor II

T

B

8

mp Du har vært en bo - lig for oss

S

A

T

B

S

A

T

B

fra slekt til slekt,

mp Du har vært en bo- lig for oss fra slekt til slekt,

mp Du har vært en bo- lig for

cresc

mp Du har vært en bo-lig for oss fra slekt til slekt.

cresc

mf Du har vært en bo-lig for oss fra

cresc

mf Du har vært en

cresc

cresc

cresc

cresc

cresc

oss fra slekt til slekt,

ad lib

ff

Org

S
A
T
B

bo- lig for oss fra slekt til slekt,
f Du har vært en bo- lig for oss fra slekt til slekt,

S
A
T
B

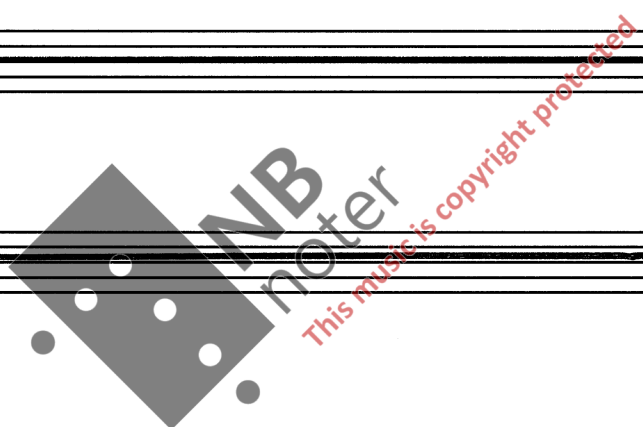

S
fra slekt til slekt,

A
fra slekt til slekt,

T
8
fra slekt til slekt,

B
fra slekt til slekt,

S
fra slekt til slekt

A
fra slekt til slekt,

T
8
fra slekt til slekt,

B
fra slekt til slekt

Ped \sharp
ff

S
A
T
B

S *Calmate* *poco rit*
mp Du har vært en bo-lig for oss fra slekt til

A
mp Du har vært en bo-lig for oss fra slekt til

T
mp Du har vært en bo-lig for oss fra slekt til

B
mp Du har vært en bo-lig for oss fra slekt til

120 ♩ = 40

mp Her - - -

S
A
KOR
I
T
B

mp Her - - - re, Her - - -

S
A
KOR
II
T
B

slekt.
slekt.
slekt.
slekt

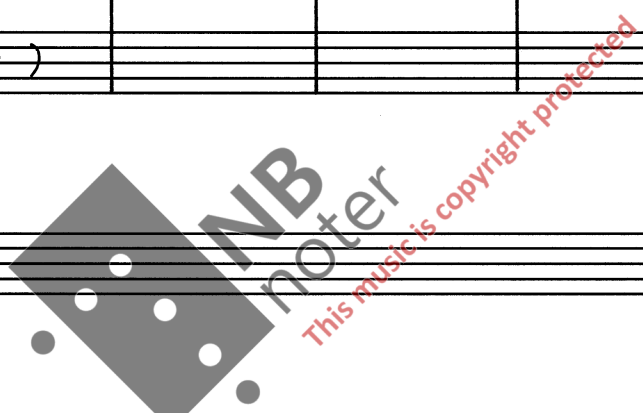

vln
vln
vla
vlc
db

mp
p
p

126

Soprano: re, Her - - - -

Alto: Her - - - - re,

Tenore: Her - - - -

Basso: Her - - - -

Violini (vlns): mp

Viola (vla): mp

Violoncello (vlc)

Double Bass (db)

132

Soprano: re.

Alto: re,

Violini (vlns): mf

Viola (vla): mf

Violoncello (vlc): f

Double Bass (db): f

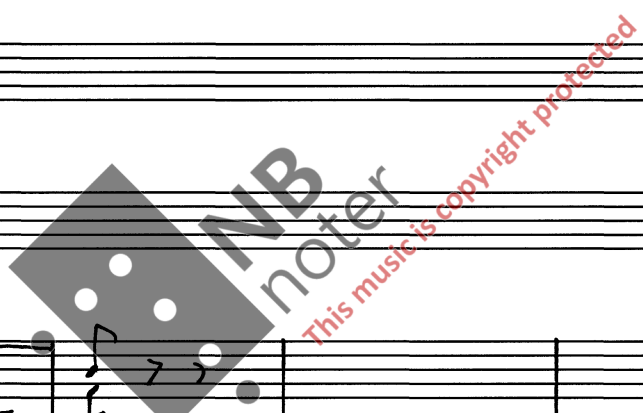

28 138 ♩ = 96

- tpt** (Trumpet): Treble clef, C major, 3/4 time. Features a melody of eighth notes with triplets and a forte (*ff*) dynamic.
- hrn** (Horn): Treble clef, C major, 3/4 time. Features a melody of eighth notes with triplets and a forte (*f*) dynamic.
- tbn** (Tuba): Bass clef, C major, 3/4 time. Features a melody of eighth notes with triplets and a forte (*f*) dynamic.
- kor I** (Choir I): Treble clef, C major, 3/4 time. Includes lyrics: "ff Fra: fje: le-ne ble".
- kor II** (Choir II): Bass clef, C major, 3/4 time. Includes lyrics: "ff for".
- Org** (Organ): Treble and Bass clefs, C major, 3/4 time. Features sustained chords and a forte (*f*) dynamic.
- vlh** (Violin): Treble clef, C major, 3/4 time. Features sustained chords and a forte (*ff*) dynamic.
- vla** (Viola): Treble clef, C major, 3/4 time. Features sustained chords and a forte (*ff*) dynamic.
- vlc** (Violoncello): Bass clef, C major, 3/4 time. Features sustained chords and a forte (*f*) dynamic.
- db** (Double Bass): Bass clef, C major, 3/4 time. Features sustained chords and a forte (*ff*) dynamic.

The score includes various musical notations such as triplets, dynamics (*ff*, *f*), and articulation marks. A watermark "NB noter" and "This music is copyright protected" is visible across the middle of the page.

147

S
A
K
O
R
I
T
B

f a a f a

vlns

vla

vlc

db

150

a a a a a

div

159

er du Gud,
het til e-lyg- het er du Gud,
het til e-lyg- het er du Gud,

165

NB
noter
This music is copyright protected

Kor
I

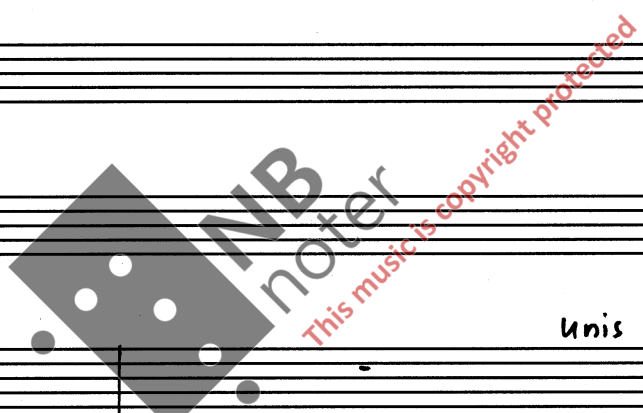

174 rit.

NB noter
 This music is copyright protected

176 ♩ = 40

tpt

hrn

tbn

Kor I

re, re, Her - - - re,

Her - - - re,

Kor II

Org

vlns

vla

vlc

db

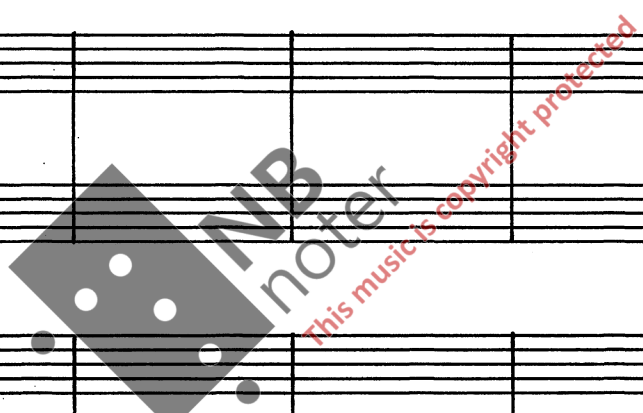

189

2. *f* *ff*

re, *ff* til *b* *e* - - - - - *uig* - het

unis

unis *ff* Fra *b* *e* - - - - - *uig* - het, er *b* *du*

unis

f *f* *ff* *b*

Handwritten musical score for the second system, continuing the vocal and piano parts. The vocal line includes the lyrics: "Gud, er du", "Gud, er du", and "Gud, er du". The piano accompaniment continues with chords and melodic lines. A large watermark "NB noter" is visible across the middle of the page, along with the text "This music's copyright protected".

200 rit ♩. = 40

205

KOR I

Her - - re, Her - - - -

vlins

vla

vlc

db

212

cresc

re, Her - - re, Her - - re,

cresc

cresc

cresc

cresc

cresc

219

225

tpt

horn

tbn

KOR I

Her - - - re, Her - - - re, Her - - -

He - - re, Her - re, Her - - -

re, Her - - re, Her - - re, Her - -

KOR II

Org

vlns

vla

vlc

db

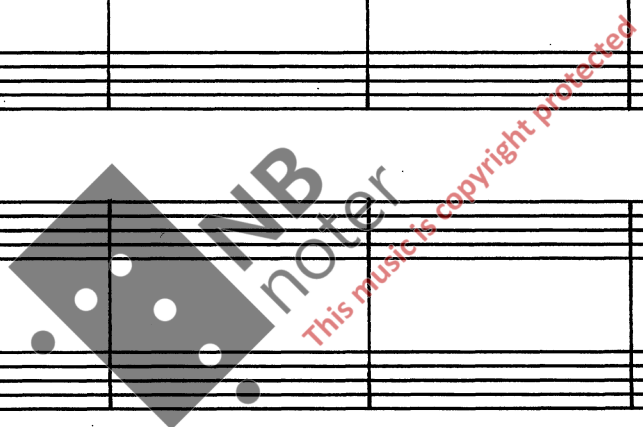

237 ♩ = 72

240

tpt

horn

trb

f

S

A

KOR

T

B

Her - - re, Her - - - re, Her - - re, Her - - - re, Her - - re, Her -

ff Her - - -

S

A

KOR II

T

B

ff Her - re, Her - - re, Her - - - re, Her - - - re, Her - -

ff Her - - re, Her - - re, Her - re, Her - - - re, Her -

org

vlns

vla

vlc

db

Musical score for a symphony orchestra and choir. The score is in G major and 2/4 time. The tempo is marked 240. The instrumentation includes trumpets, horns, trombones, a four-part choir (Soprano, Alto, Tenor, Bass), organ, violins, viola, violoncello, and double bass. The lyrics are 'Her - - re, Her - - - re, Her - - re, Her - - - re, Her - - re, Her -'.

244

Musical score for the first system, including vocal lines and piano accompaniment. The piano part features a melody in the right hand and a bass line in the left hand.

Musical score for the second system, featuring vocal lines with lyrics and piano accompaniment. The lyrics include: "re, Her - - re, Her - - re, Her - - re, Her - - re, Her - - re,"

Musical score for the third system, featuring vocal lines with lyrics and piano accompaniment. The lyrics include: "re, Her - - re, Her - - re, Her - - re, Her - - re, Her - - re,"

Musical score for the fourth system, featuring vocal lines with lyrics and piano accompaniment. The lyrics include: "re, Her - - re, Her - - re, Her - - re, Her - - re, Her - - re,"

Musical score for the fifth system, featuring vocal lines and piano accompaniment. This system includes a piano solo section with a complex melodic line in the right hand and a bass line in the left hand.

252

Her - re, Her - re, Her - re.

Her - re, Her - re, Her - re.

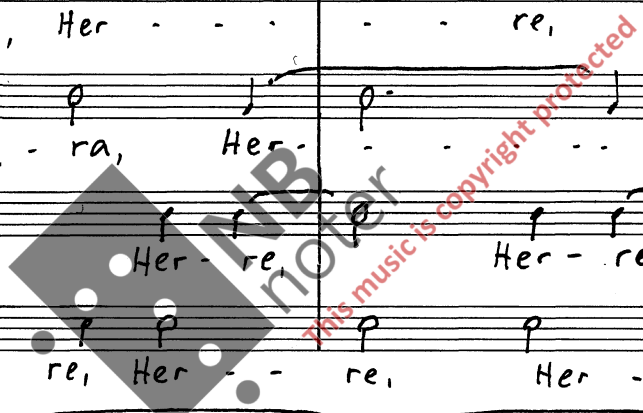

5b

rit - - - - -

re,
Her - re,
Her - - - re.
re.
Her - - re,
Her - - - re.
Her - - re,
Her - re.
re,
Her - - re,
Her - - re,
Her - - re.
re,
Her - - re,
Her - - re,
Her - re.
re,
Her - re,
Her - re,
Her - re.
re,
Her - re,
Her - re,
Her - re.
re,
Her - re,
Her - re,
Her - re.
re,
Her - re,
Her - re,
Her - re.

Del II

vers 3 - 6

Lento $\text{♩} = 50$

S. Solo

S
A
KORI
T
B

pp $\text{+)$ mf

Du lar mennesket bli til støv igjen og sier, du lar

vlns

vla

vlc

cb

pp mf pp

7

Vend til-ba-ke, vend til ba-ke,

mennesket bli

+) Den enkelte sanger resiterer teksten fritt med stadige gjentakelser.

12

vend til-ba-ke, vend til-ba-ke, til-ba-ke, til ba - -

Du lar mennesket bli til støv igjen og sier, du lar

18

ke. *poco accel* - - - - - *f*

mp Du lar mennesket bli til støv i-gjen, du lar mennesket bli til støv i-gjen for *f*

p *mf*

p *mf*

p *mf*

p *mf*

p *mf*

23 ♩. = 72

S
tu-sen år er i di-ne øy-ne, for tu-sen år er i

A
tu-sen år er i di-ne øy-ne, f for

T
tu-sen år er i di-ne øy-ne,

B
tu-sen år er i di-ne øy-ne,

vlns
f v n v n n v n n v n

vla
f v n v n n v n n v n

vlc
f v n v n n v n n v n

db
f v n v n n v n n v n

27

di-ne øyne som dagen i går da den for for-bi, for tu-sen år er i

tu-sen år er i di-ne øy-ne, for tu-sen år er i di-ne

8 f for tu-sen år er i di-ne øyne som dagen i går da den

f for tu-sen år er i di-ne øy - -

31

accel e cresc - - - - -

S
di - ne øyne som dagen i går da den för för - bi, som dagen i - går da den

A
øy - ne, for tu - sen år er i di - ne øy - ne, for tu - sen

T
8 för för - bi, for tu - sen år er i di - ne øyne som dagen i går da den

B
ne, for tu - sen år er i di - ne øy - ne, for tu - sen år er i

Org
ff

Violins (Vlns)
f

Viola (Vla)
f

Violoncello (Vlc)
f

Double Bass (db)
f

accel e cresc - - - - -

35

ff

för för-bi, som dagen i går för för - bi.
 är er i di- ne dyne, för tu-sen år.
 för för-bi, som dagen i går för för - bi.
 di- ne dy - ne, för tu-sen år.

Ped p t t

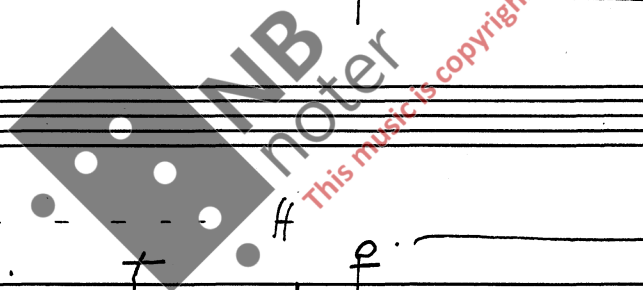

di

56

♩ = 60

39

S
A
KORI
T
B

mp eller som en natte-vaekt, som en nat-te-vaekt.

vlns

p

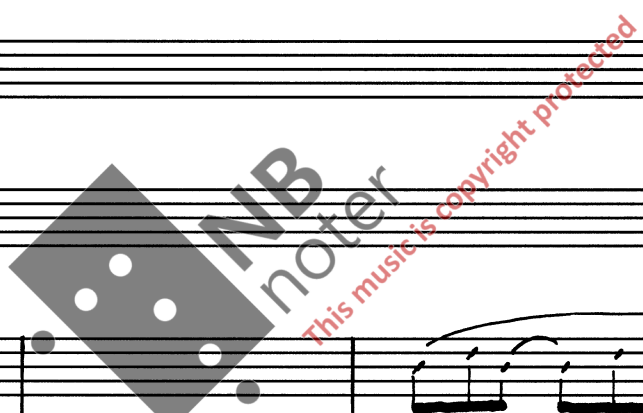

43 ♩ = 69

S
KORI
A

mf Her - - - re,

div mf Her - - -

f

p

47

51

58

55

S
A
KOR I
T
B

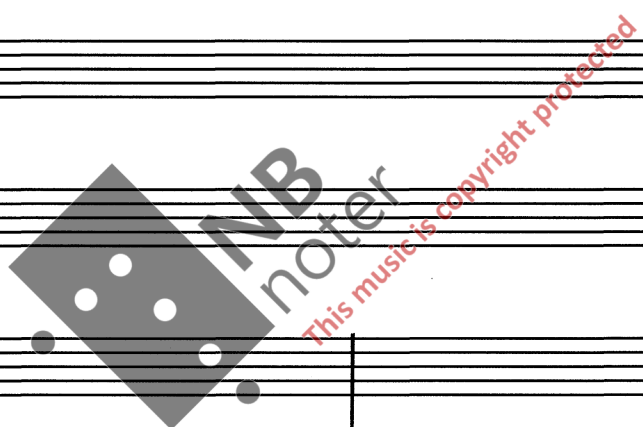

59

63

mp Du river dem bort, de er som en
unis

67

drφm.

mp Om
unis

72

morgenen ligner de gressets on

gror.

gror.

p

p

p

p

p

77

S I Her - - - re, Her - - - re,

S II Her - - - re, Her - - - re,

A I Her - - - re, Her - - - re,

A II Her - - - re,

vlns

vla

vlc

mf

f

mf

f

mf

f

mf

f

mf

f

81

cresc

85

f

89

S
A
Kor I
T
B

vlns
f

vla
f

vlc
f

ab
f

93

NB
noter
This music is copyright protected

97 unis
mp Om morgenen gror det og blom - - - - - strer,

blom - - - - - strer,

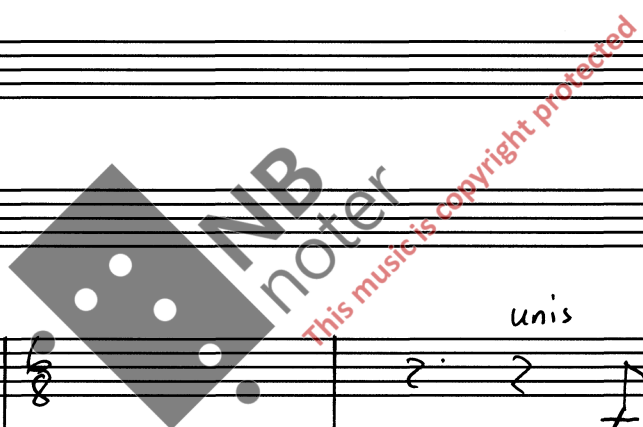

101 unis
mp Om kvæl-den visner og

105 tør - - - ker bort.

tørker det bort, det

tør - - - ker bort.

Two sets of empty musical staves, one in treble clef and one in bass clef, positioned between the two main musical sections.

109

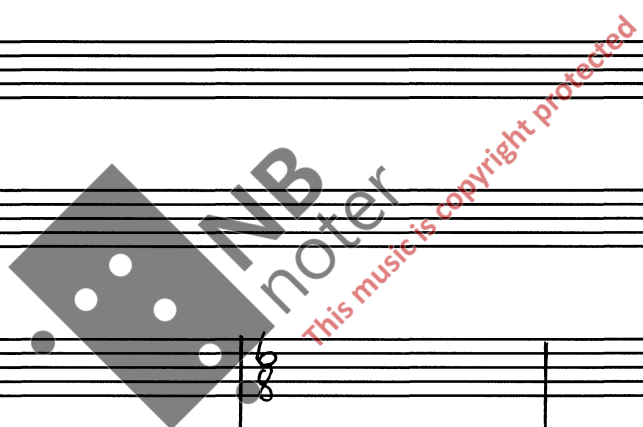

114

120

rit

96

126 Lento ♩. = 50

S. Solo

S
A
KORI

T
B

pp # B

Du lar mennesket bli til støv igjen og sier, du lar

mf

vlms

vla

vlc

cb

pp

mf

132

Vend til- ba- ke, vend til ba- ke,

mennesket bli

137.

vend til - ba - ke, vend til - ba - ke, til - ba - ke, til ba - -

Du lar mennesket bli til støv igjen og sier, du lar

143

ke.

poco accel - - - - - *f*

mp Du lar mennesket bli til støv i - gjen, du lar mennesket bli til støv i - gjen for

p *mf*

148 ♩. = 72

S
tu-sen år er i di-ne øy-ne, for tu-sen år er i

A
tu-sen år er i di-ne øy-ne, f for

T
tu-sen år er i di-ne øy-ne,

B
tu-sen år er i di-ne øy-ne,

vlms
f v n v n n v n n v n n

vla
f v n v n n v n n v n n

vlc
f v n v n n v n n v n n

db
f v n v n n v n n v n n

f

152

di-ne øyne som dagen i går da den for for-bi, for tu-sen år er i

tu-sen år er i di-ne øy-ne, for tu-sen år er i di-ne

f for tu-sen år er i di-ne øyne som dagen i går da den

f for tu-sen år er i di-ne øy - -

156

accel e cresc - - - -

S
di - ne dyne som dagen i går da den för för - bi, som dagen i - går da den

A
dy - ne, för tu - sen år er i di - ne dy - ne, för tu - sen

T
8 för för - bi, för tu - sen år er i di - ne dyne som dagen i går da den

B
ne, för tu - sen år er i di - ne dy - ne, för tu - sen år er i

Org

ff

accel e cresc - - - -

vlns

vla

vcl

db

för för-bi, som dagen i går för för - bi.
 år er i di- ne dyne, för tu-sen år.
 för för-bi, som dagen i går för för - bi.
 di- ne dy - ne, för tu-sen år.

Ped p t t

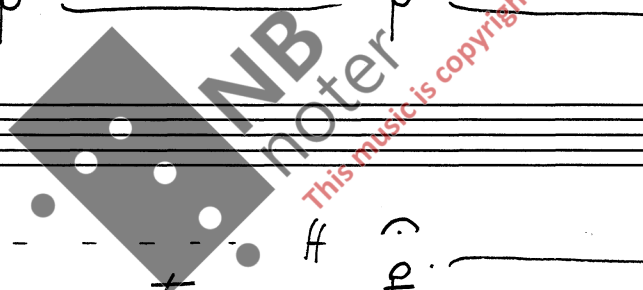

ff

diu

164 Molto lento

pp Dular men-nes-ke
pp bli til støv.

168

pp til støv ti- gjen- til støv.

Del III
vers 7 - 12

Tempo rubato

fl

f *p* *ff* *3*

mf *b* *b+* *tr* *rit* *p*

f *poco accel* *b*

3 *5* *6* *6*

6 *p*

trem *p* *f* *p* *3*

--- rit ---

Two empty musical staves.

cantabile

Two empty musical staves.

45

S *mp* lær oss å telle våre da - - -

A *oss,* lær *oss,* lær *oss,*

T 8 lær *oss,* lær *oss,*

B lær *oss,* lær *oss,*

48 *mf*

S ger, lær oss å telle våre da - - ger,

A *mf* lær *oss,* lær oss å tel - le,

T 8 *mf* lær *oss,* lær oss å

B *mf* lær *oss,* lær oss å telle dine da - ger

51

S lær oss å telle våre da - - ger, lær oss å telle våre

A lær oss å telle våre da - ger, lær oss å

T 8 telle våre da - - ger, lær oss å telle våre da - -

B lær oss å telle våre da - ger, lær oss å

54

da-ger, så vi kan få vis-dom i hjer-tet,
 telle våre da-ger,
 ger, da-ger,
 telle våre da-ger, mp lær

57

Tempo rubato

S Solo
 S mp lær oss. a
 A mp lær oss. a
 T mp lær oss.
 B oss, lær oss.
 fl f p pp d=cabo
 S Solo

poco acellerando

fl

S
solo

60 Vivo ♩ = 120

f Vår leve-tider syt - - ti år eller

63

åt - - ti år når styr - - ken er stor.

66

Deres herlighed er strev og møy-e, snart er det slutt, vi

69

rit

flyr av - sted.

73

fl

77 ♩ = 60

fl *p*

S *mp* Lær oss å telle våre da - -

A *mp* Lær oss, lær oss,

T *mp* Lær oss, lær oss,

B *mp* lær oss, lær oss, lær

81

ger, lær oss å tel-le våre da -

lær oss, lær oss, lær

8 lær oss, lær oss, lær

lær oss, lær

84

fl *p*

ger.

oss.

8 oss.

oss

accel

rapido

fl

S Solo

rit

86 ♩ = 80

f Hvem kjenner styr-ken.

88

hvem kjen-ner styrken i din ure - de, din ure - -

92

de, hvem frykter deg, hvem fryk - ter

96

så han fat - - ter din har - - me?

101

Din har - - - - me.

Lento e espressivo

Solo

105

p a a a

Solo

116 $\downarrow = 60$

S

p lær oss, lær oss, lær

A

p lær oss, lær oss, lær oss,

T

p lær oss, lær oss, lær oss

B

p lær oss, lær oss, lær oss

Del IV
vers 13-17

This music is copyright protected

120

S

oss.

A

T

B

Org

mf *RP*

Cadenza $\downarrow = 50-60$

ped

16'+8'

Org

ped

Poco lento

122 ♩ = 50
unis

KOR I
S A
p Vend til-ba - ke, vend til-ba - ke
T B
unis unis

KOR II
S A
p Ha med - ynk med dine tje - ne
T B
unis

86

126 accel

♩ = 72

tpt 1/2

hrn

1/2 tbn

3

KOR I

Her - - re, Her - re. Hvor ien - ge Her - re, Hvor

KOR II

re, Her - re, Her - re. Hvor ien - ge, Her -

Org

Ped

vlms

vla

vlc

db

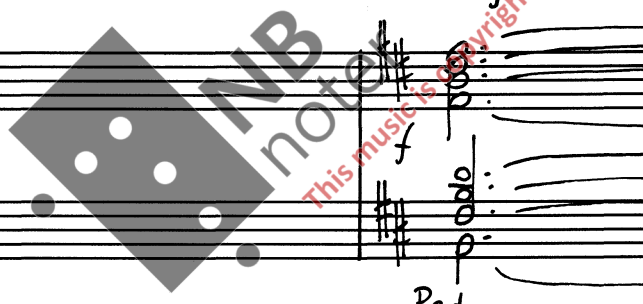

130

len - - ge? Her - re, hvor len - - ge?

re, hvor len - - ge? Her - - re, hvor len - -

144

rit

151

Recitativo

152

unis

153
♩ = 72

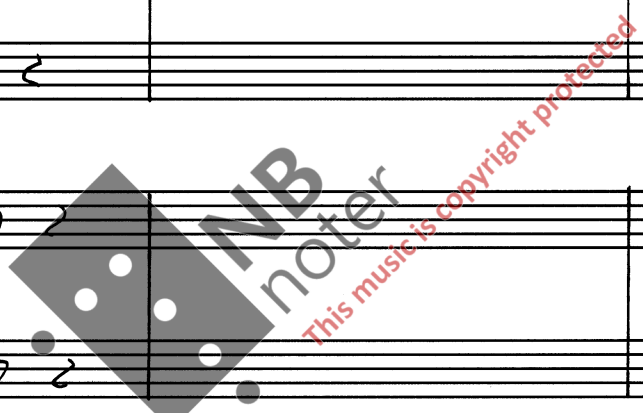

165 rit

f3

tpt

hrn

tpn

org

ped

vlns

vla

vlc

db

167 Poco lento

mf RP

org

ped

96 168 Vivo ♩ = 132

98

180

S
f Gled oss så len - - - ge

A
f Gled oss

KOR I T

B

vlns
f

vla

vlc db

183

som du yd - my - ket oss,

så len - - - ge som du yd - my - ket

186

oss, så - - len - ge du yd - myket oss,

f Gled

f Gled oss så - - len - - ge

Musical score for system 186, featuring vocal lines and piano accompaniment. The system includes a vocal line with lyrics, a piano line with dynamics like 'f' and 'p', and a bass line. A watermark 'NB noter' is visible across the score.

189 f

gled oss så -

li - ke

oss så len - - ge som

som du yd - - my - ket oss,

Musical score for system 189, featuring vocal lines and piano accompaniment. The system includes a vocal line with lyrics, a piano line with dynamics like 'f' and 'p', and a bass line. A watermark 'NB noter' is visible across the score.

192

len-ge, li-ke man-ge år som vi led ondt, li-ke
 man-ge år som vi led ondt, li-ke man-ge år,
 8 du yd-myket oss, yd-my- ket
 li-ke man-ge

195

man-ge år som vi led ondt
 like man-ge år som vi led
 8 oss, li-ke
 år som vi led ondt,

ondt, gled oss
 8 man-ge år som vi led ondt, li-ke man-ge år som

gled oss så -
 så - len - ge som du yd - my - ket
 8 vi led ondt,
 li-ke man-ge år som vi

204

len - - - ge som du yd - my - ket oss,
 oss,
 led ondt, Gled oss

207

le - - - ge li - ke man -
 li - ke man -
 så len - - - ge som du yd - my - ket

210

ge år som vi | led ondt, li-ke man-ge år som vi
 li-ke man-ge år | som vi led ondt, | like man-ge år
 8-ge år som vi | led ondt, ondt
 oss, ondt,

213

led ondt, like man-ge år som vi | led ondt,
 som vi led ondt, | li-ke man-ge år | som vi,
 8 gled
 yd-my- - - ket oss,

216

gled oss
 8 oss så len - - - ge, li-ke man-ge
 gled oss så len - -

219

så len - - ge som du yd - -
 gled oss så len - -
 8 år som vi led ondt,
 ge, li-ke man - - - ge år,

222

my- ket oss
 ge som du yd- my- ket oss så - - - len - -
 8
 gled oss

225

ge du yd- myket; oss.
 gled : oss så- len - -
 så - - len - - - ge som du yd - - my- ket

106.228

tpt
hrn
tbn
S A
kor I T B
kor II T B
Org
Vlns
vla
vlc
db

ff
ff
ff
oss
ff
ff
ff
ff
ff

unis
ge oss
La di - ne, di - netjene - re, få
La di - ne tje - ne - re, tjenere få se din gjer -

The second system continues the musical score. The vocal line includes the lyrics: "se din herlig-het være over dine barn, over dine barn!". The piano accompaniment continues with chords and melodic fragments.

The third system continues the musical score. The vocal line includes the lyrics: "ning og din her- lig- het væ- re over dine barn, over dine barn!". The piano accompaniment continues with chords and melodic fragments.

240 241

Recitando

mf

unis Mätte Herrns ynde være over oss!

mf

unis Mät-te du fremme for oss

non ped

p

♩ = 72

az

251

257

Empty musical staves for a piano accompaniment section, consisting of two staves (treble and bass clef).

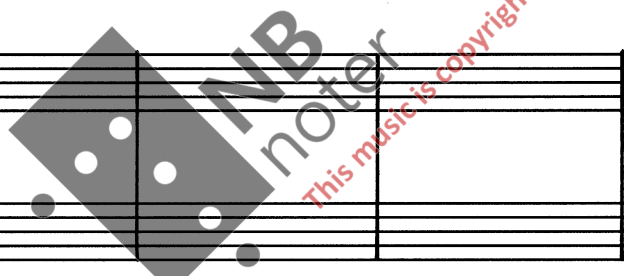

263

rit

♩. = 40

269

KOR I

Her - - re, Her - - - - -

vlms

vla

vlc

db

276

cresc

re, Her - - - re, Her - - - re,

cresc

cresc

cresc

cresc

cresc

295

tpt

hrn

tbn

KOR I

Her - - - re, Her - - - re, Her - - -

He - - re, Her - re, Her - -

re, Her - - re, Her - - re, Her - -

KOR II

Org

vlns

vla

vlc

db

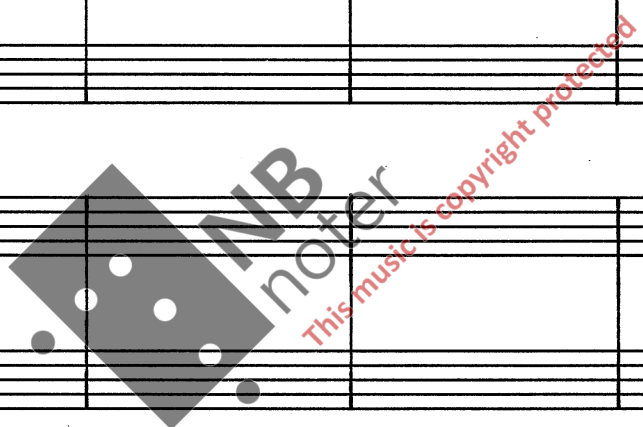

118

301

$\text{♩} = 72$

The score includes parts for:

- Flute (Fl) and Clarinet (Cl): Both parts play whole notes, starting with a forte (*ff*) dynamic.
- Violins (vlns): Violin I and II parts with various articulations (accents, staccato) and dynamics.
- Viola (vla): Part with a forte (*f*) dynamic.
- Violoncello (vlc): Part with a forte (*f*) dynamic.
- Double Bass (db): Part with a forte (*f*) dynamic and a *div. ad lib.* (divisivo ad libitum) marking.
- Organ (Org): Part with a forte (*ff*) dynamic and a *Ped.* (pedal) marking.
- Vocal Soloist: Part with lyrics: "re, Her - - re, Her - re."

304

tpt

hrn

tbn

S

A

KOR

T

B

S

A

KOR II

T

B

org

vlns

vla

vlc

db

f

f

Her - - re, Her - - - re, Her - - re, Her - - - re, Her - - re, Her -

Her - - -

Her - - re, Her - - re, Her - - re, Her - - re, Her - - re, Her - - re,

Her - - -

Her - re, Her - - re, Her - - re, Her - - re, Her - - re, Her - - re,

Her - - -

Her - re, Her - - re, Her - - re, Her - - re, Her - - re, Her - - re,

Her - - -

This music is copyright protected

re, Her - - re, Her - - re, Her - - re, Her - - re, Her - - re,
 re, Her - - - - - re,
 8 Her - - re, Her - - re, Her - - re, Her - - re, Her - - re, Her - - re, Her - -

re, Her - - - - re, Her - - - - re, Her - - - - re, Her - - - -
 re, Her - - - - re, Her - - - - re, Her - - - - re, Her - - - -
 8 re, Her - - re, Her - re, Her - - re, Her - - re, Her - - re, Her -

re, Her - - - - re, Her - - - - re, Her - - - - re, Her - - - -

312

Handwritten musical score for a vocal and piano piece. The score is divided into two systems. The first system includes vocal lines with lyrics "Her - re, Her - re, Her - re, Her - re, Her - re" and piano accompaniment. The second system continues the piano accompaniment with various rhythmic patterns and dynamics like "f" and "p". A watermark "MB Noter" is visible across the middle of the page.

Handwritten musical score for a vocal ensemble with piano accompaniment. The score is written in G major and 3/4 time. It consists of two systems of piano accompaniment and several vocal parts. The lyrics are "Her - re, Her - re, Her - re". The score includes dynamics such as *f* (forte) and *p* (piano), and performance markings like *div* (divisi). A large watermark "NB noter" and "This music is copyright protected" is visible across the middle of the page.

rit - - - - -
