

KJELL MØRK KARLSEN

# EchoSonata

2 tubas and piano

**Kjell Mørk Karlsen**

**EchoSonata**

**for**

**2 tubas and piano**

**Opus 187**

For Sérgio Carolino and Gene Pokorny

# EchoSonata

for 2 tubas and piano

Kjell Mørk Karlsen

tuba in F

C. bass tuba

pno

8va ---

p lunga p lunga

Ped

2 Lento  $\text{♩} = \text{ca } 50$

pp

p

pp

Ped

5

mp

p

Ped

8

pp p *Sua...* mf

Ped

11

mp p

Ped

14 *Molto rapido e quasi cadenza*

pp *Sua.....* ff

Ped sempre

Ped sempre →

Ped sempre →  
15

lunga mf rit e dim 8va

Ped sempre →

16

17 a tempo

Ped → l.v.

20

Molto rapido

23 **f**

**pp**

8va -----

**ff**

Ped sempre

Ped

**ff**

**ff**

Ped

**ff**

8va -----

6

24

25

26

a tempo

29

pp

pp

*molto rapido e energico*

f

Ped

pno

30  $\text{♩} = 120$

*ff* cluster with hands

*f*

*rapido*

Ped

31  $\text{♩} = 120$

*ff*

*f*

Ped

32  $\text{♩} = 120$

*ff*

*8va*

Ped

33

*f*

*poco dim*

34 Più mosso ♩ = 100

42  $\sharp$

*f*

*f*  $\text{♩} = 120$  *ff* *f* *dim.*

Ped

44

*p*

*mf* *mp* *mf*

Ped

47

*p* *mf*

Ped

48

52

53

54

56

57

59

60

61

62

$\text{♩} = \text{ca } 80$  poco rubato

63.

dolce

mp

Ped

64

p dolce

mp

Ped

65

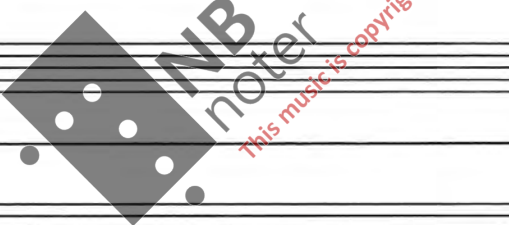

66

67

68

69 Cadenza

rapido

Ped

8va basso

70  $\text{♩} = \text{ca } 72$  accel

f

f

accel

b p

Ped

71

ff

ff

rapido

8va

Ped

75

76

*ped*

*f* *♩ = 72* *accel* *ff* *#*

77

*f* *♩ = 72* *accel* *ff* *#*

78

79

80 Poco vivo e leggiero ♩. = 76

Ped → l.v.

84

88

92

96

mf

mf

mp

Con ped

100

MIB noter

This music copyright protected

104

p

f

Ped

Ped

l.v.

108

112

116

con ped

120

Ped → l.v.

124

128

con ped

136

Ped  $\frac{4}{4}$   $\begin{matrix} \# \\ \# \\ \# \\ \# \\ \# \\ \# \end{matrix}$   $\begin{matrix} + \\ + \\ + \\ + \\ + \\ + \end{matrix}$

Ped

140.

Ped  $\rightarrow$  l.v.

144

148

152

con ped - - - - - Ped →

156

160

164

168

172

176

180

f  
con ped

184

NB noter  
This music is copyright protected

188

192

mp dolce

dim

8va

mp

196

8va

mp dolce

200

mp cresc

f

8va basso

dim

8va

f

8va basso

204

208

212

216

220

224

228

232

236

240

8va

Ped → l.u.

244

NB noter  
This music is copyright protected

248

f

8va basso

Ped →

252 Cadenza

*f* *b* *f*

*molto rapido*

*ff*

8va --- basso---

Ped

pno

8va ---

*molto lunga*

Ped

Lento  $\text{♩} = \text{ca } 50$

253

*p e molto cantabile*

Ped

254

8va ---

*pp*

Ped

molto rapido

pno **ff**

8va basso

Ped

pno

8va

molto lunga

Ped

255 Lento

pno **p**

Ped

256

pno **pp**

8va

molto rit - - - - lunga

Ped

36

257 Poco rubato ♩ = ca 63

tuba  $\underline{f}$

C. b. tuba

pp *8va basso ad lib.* f p

pno

Ped → l. v.

258

pp f

259

p

p

lunga

Ped →

260

Ped → l.v.

261

262

263

Ped → l.v.

264

Ped →

265

Ped → l.v.

266

pp

8va---

8va---

p

p

p

Ped

lunga

267

mp

NB noter

This music is copyright protected

Ped → l.v.

268

mp

40

269

pp

ff

ff3

lunga

Ped → l.v.

270

tuba

C. b. tuba

pp

mf

p

Ped → l.v.

271

tuba

f

p

poco accel

272

tuba  $F$

$ff$

C.b. tuba

pno  $f$   $mf$   $mp$   $p$  lunga

Ped  $b$

273

$pp$   $mf$

$\#0$

$b$

**NB**  
noter  
This music is copyright protected

274

$p$   $mp$

$b$

42

275

276

277

2017

Durata: ca. 15 min

