

Kjell Mørk Karlsen

”Daughter of Jephthah”

Concerto for violoncello and orchestra

Commisioned 2006 by Oslo Symphonyorchestra supported by Norsk Kulturråd.

And Jeph-thah came to Mizpeh unto his house, and behold, his daughter came out to meet him with timbrels and with dances: and she was his only child; beside her he had neither son nor daughter.

And it came to pass, when he saw her, that he rent his clothes, and said, Alas, my daughter! Thou hast brought me very low, and thou art one of them that trouble me: for I have opened my mouth unto the Lord, and I cannot go back.

And she said unto him, My father, if you hast opened thy mouth unto the Lord, do to me according to that which hath proceeded out of thy mouth; forasmuch as the Lord hath taken vengeance for thee of thine enemies, even of the children of Ammon.

And she said unto her father, Let this thing be done for me: let me alone two months, that I may go up and down upon the mountains, and bewail my virginity, I and my fellows.

And he said, Go. And he sent her away for two months: and she went with her companions, and bewailed her viriginity upon the mountains.

Judges 11, 34 - 38

Da Jefta kom hjem igjen fra Mispa, kom hans datter ut imot ham med håndtrommer og dans. Hun var hans eneste barn. Han hadde ingen sønn eller datter utenom henne.

Med det samme Jefta fikk se henne, flerret han klærne sine og ropte: "Å, min datter, du volder meg sorg og fører ulykke over meg! Jeg har gitt Herren et løfte, og det kan jeg ikke ta tilbake."

Da sa hun til ham: "Far, har du gitt Herren et løfte, så gjør med meg som du har sagt, siden han har latt deg få hevn over ammonittene, dine fiender. Bare en ting må du gi meg lov til," sa hun til sin far. "La meg være fri i to måneder, så jeg kan gå omkring på fjellene sammen med mine venninner og gråte over at jeg må dø som jomfru." "Ja, gå du," sa faren, og lot henne være borte i to måneder. Så gikk hun bortover fjellene med sine venninner og gråt fordi hun skulle dø så ung.

Dommerne 11, 34 -38

Duration: 25 min.

"Daughter of Jephthah"

Concerto for violoncello and orchestra

Kjell Mørk Karlsen

Poco lento $\text{♩} = 58$

fl^{1/2}
ob^{1/2}
cl^{1/2}
Bb
bsn
hrn
F
3
4
tpt^{1/2}
C
tbn
1
2
3
timp
Sn. Dr.
perc
vlc
Solo

vln
1
2
vla
vlc
db

con sord. p
p espr.
con sord. p
p espr.

2

4

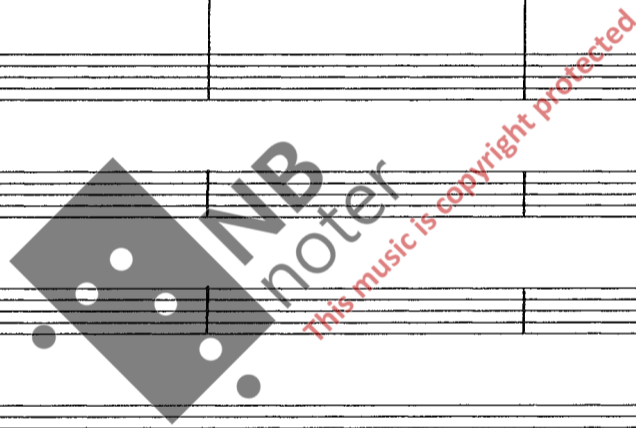

vcl. Solo

div.

System 1:

System 2:

Watermark: A large, semi-transparent watermark is centered over the score, reading "MNB noter" in a stylized font, with the text "this music is copyright protected" written diagonally across it.

Four empty musical staves for the first system of the score.

Four empty musical staves for the second system of the score.

Four empty musical staves for the third system of the score.

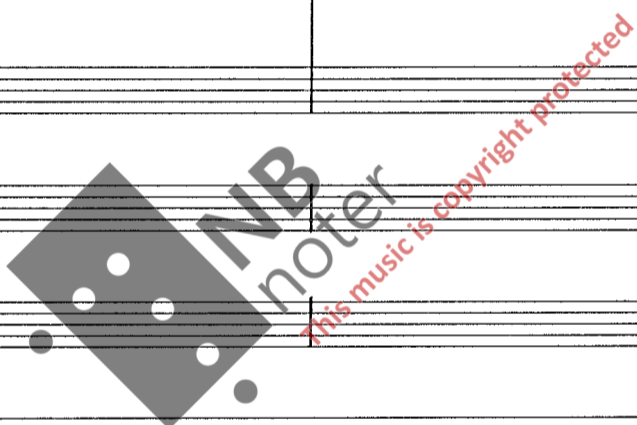

vlc Solo *mp*

vln

vla

- Woodwinds:** Flute (fl), Oboe (ob), Clarinet (cl), Bassoon (bsn), Horns (hrn), Trumpets (tpt), and Trombones (tbn).
- Percussion:** Timpani (timp) and Percussion (perc).
- Strings:** Violin solo (vlc solo), Violins (vln), Viola (vla), Violoncello (vlc), and Double Bass (db).

The score includes various musical notations such as notes, rests, dynamics (e.g., *ff*, *f*, *p*), articulation (accents), and performance instructions like *div.* (divisi) and *p. espr.* (pizzicato espressivo). A large watermark is present across the middle of the page, reading "IMB no. 101" and "this music is copyright protected".

19

fl *pp*

ob *pp*

cl *pp*

bsn *pp*

hcn *pp*

tpt *pp*

tbn *pp*

timp *pp*

perc *pp*

vln *pp* *mp*

vla *p espr.* *mp*

vlc *pp* *con sord.* *mp espr.* *div.*

db *pp* *mp espr.*

23

vlc Solo

mp

div.

bio.

26

vlc Solo

pp

pp

pp

pp

pp

28

vlc Solo

mf

30

vlc Solo

pp

p

fl.

p

cl.

p

f

f

p

8

32

fl

cl

hrn

tbn

timp

vlc solo

vl n1 div

vl n2 div

vlc

db

hmn (Horn):

tb (Tuba):

timp (Timpani):

vln 1 (Violin 1):
 - Two staves, both empty.

vln 2 (Violin 2):

vla div (Viola/Divi):

vlc (Violoncello):
 - Treble clef, contains a melodic line with a double bar line. Dynamics: pp, p.

db (Double Bass):
 - Bass clef, contains a half note. Dynamics: pp.

Watermark: A large, semi-transparent watermark is centered over the score, reading "NB noter" in a stylized font, with "this music is copyright protected" written in red below it.

36

hmn

pp

pp

pp

pp

pp

pp

vln1

vln2

vla

vlc

db

mp

cresc.

[d.] ~

[d.] ~

[d.] ~

[d.] ~

[d.] ~

[d.] ~

pp

p

38

vln Solo

f

f

f

40

42

43

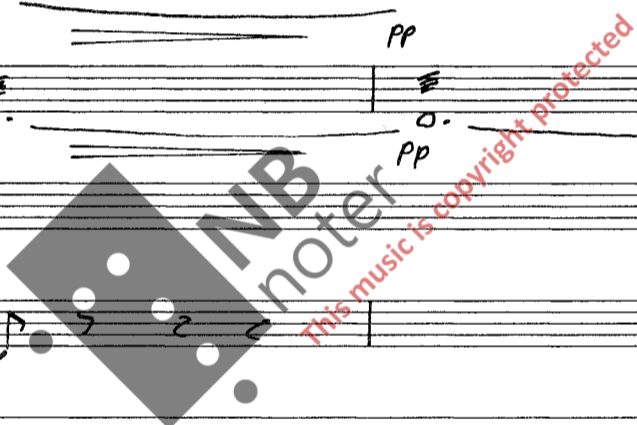

fl
ob
cl

hrn

trn

timp

vcl Solo

vln1
vln2

vla

vcl

db

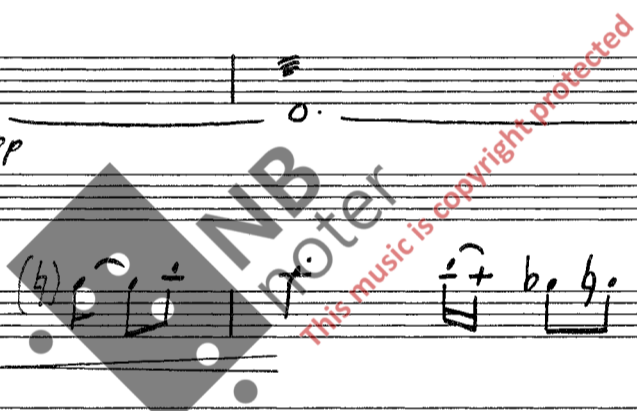

14

49

Two systems of empty musical staves, each consisting of five staves, for strings and woodwinds.

Two systems of empty musical staves, each consisting of five staves, for strings and woodwinds.

timp

vlc solo

vln1

vln2

vla

vlc

db

51

fl

ob

cl

mp

pp

mp

pp

mp

pp

hrn

ff

p

tpt

ff

p

tbn

ff

p

timp

p

perc

f

pp

vlc Solo

vln 1

ff

p

vln 2

ff

p

vla

ff

p

vlc

ff

p

db

ff

p

INB noter

This music is copyright protected

fl
ob
cl
bsn

hrn
tpt
tbn
timp

1
2
vln
vln
vln
vln
db

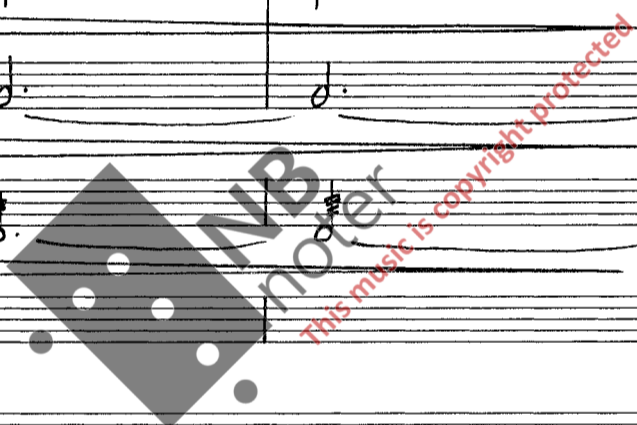

fl
ob
cl
bsn

hrn

tbn

timp

vlc Solo

vln

vla

vlc

db

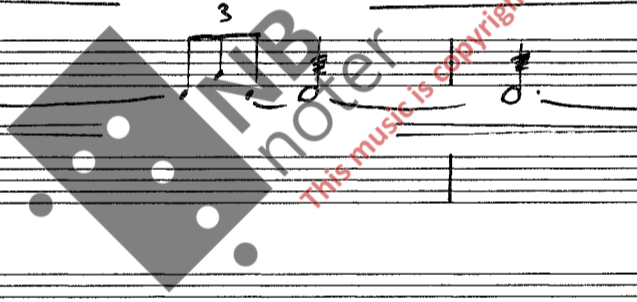

57
 vlc Solo

60
 fl
 ob
 cl
 bsn

hrn
 tpt

tb
 timp

vlc Solo

vln
 vla
 vlc
 db

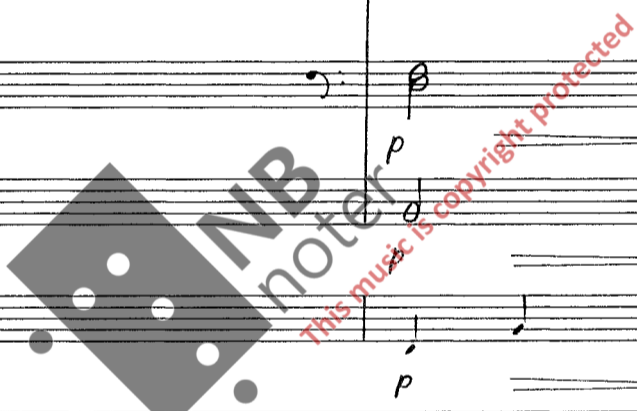

62

fl

ob

cl

bsn

hrn

tpt

tbn

timp

perc

Solo

vln

vla

vlc

db

f

mf

This music is copyright protected

64

fl

ob

cl

bsn

hrn

tpt

tbn

timp

perc

Solo

vl1

vla

vlc

db

6b

fl

ob

cl

bsn

hmn

tpt

tbn

timp

perc

Solo

vln

vla

vlc

db

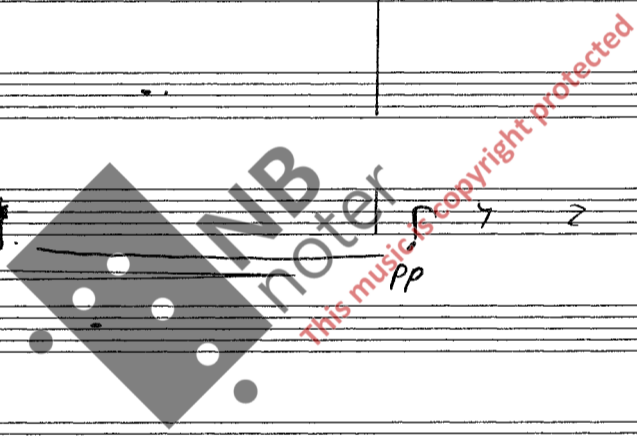

68

vlc Solo

div. con sord.

mf p mf con sord. mf

vln1

vln2 div.

vla div.

vlc

db

70

vlc Solo

vln1

vln2

vla

vlc div.

db

con sord. p

mf p

con sord. p

con sord. p

mf p

74

fl

ob

cl

bsn

hrn

tbn

timp

vcl solo

vln1

vln2

vla

vcl

db

76

78

mp

- bsn** (Baritone Saxophone): Measures 80-81 with notes and dynamics *mp* and *p*.
- hrn** (Horn): Measures 80-81 with notes and dynamics *mp* and *p*.
- tbn** (Trumpet): Measures 80-81 with notes and dynamics *mp* and *p*.
- timp** (Timpani): Measures 80-81 with notes and dynamics *mp* and *p*.
- perc** (Percussion): Measures 80-81 with notes and dynamics *p*.
- vlc Solo** (Violoncello Solo): Measures 80-81 with notes and dynamics *pp*.
- vln1** (Violin 1): Measures 80-81 with notes and dynamics *pp*.
- vln2** (Violin 2): Measures 80-81 with notes and dynamics *pp*.
- vla** (Viola): Measures 80-81 with notes and dynamics *pp*.
- vlc** (Violoncello): Measures 80-81 with notes and dynamics *pp*.
- db** (Double Bass): Measures 80-81 with notes and dynamics *mp* and *p*.

82

- fl** (Flute): Treble clef, playing a melodic line with slurs and dynamics *mp*.
- ob** (Oboe): Treble clef, playing a melodic line with slurs and dynamics *mp*.
- cl** (Clarinet): Treble clef, playing a melodic line with slurs and dynamics *mp*.
- bsn** (Bassoon): Bass clef, playing a melodic line with slurs and dynamics *pp*.
- hrn** (Horn): Two staves, both with treble clefs. The upper staff has dynamics *pp* and the lower staff has dynamics *pp*.
- tbn** (Trumpet): Two staves, both with treble clefs. The upper staff has dynamics *pp* and the lower staff has dynamics *pp*.
- timp** (Timpani): Bass clef, playing a rhythmic pattern with dynamics *pp*.
- perc** (Percussion): Two staves, both with treble clefs. The upper staff has dynamics *p* and the lower staff has dynamics *mp*.
- vlc Solo** (Violin Solo): Treble clef, playing a melodic line with dynamics *pp*.
- vl n1** (Violin 1): Treble clef, playing a sustained note with dynamics *pp*.
- vl n2** (Violin 2): Treble clef, playing a sustained note with dynamics *pp*.
- vla** (Viola): Bass clef, playing a sustained note with dynamics *pp*.
- vlc** (Violoncello): Bass clef, playing a sustained note with dynamics *pp*.
- db** (Double Bass): Bass clef, playing a sustained note with dynamics *pp*.

The score includes various musical notations such as slurs, ties, and triplets. A large watermark "NB noter" is visible across the center of the page, along with the text "this music is copyright protected".

fl

ob

cl

bsn

hrn

tbn

timp

perc

vlc Solo

vlnt

senza sord.

vlnt

senza sord.

vlnt

senza sord.

vlnt

senza sord.

vla

senza sord.

vlc

Senza sord.

db

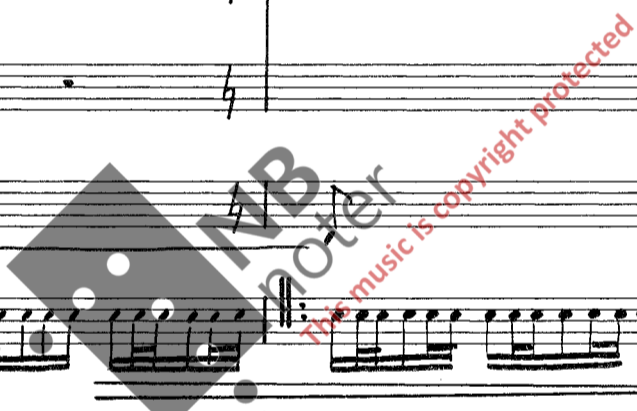

perc

Molto furioso e poco rubato ($\text{♩} = 80$)

vlc Solo

ff

spicc.

86 (♩ = 80)

perc *p*

vcl Solo *f*

vln. 2 *pp*

vcl. *pp*

db *pp*

88

vcl Solo

vln 1

vln 2

vla

vcl

db

90

vlc Solo

vln 1

vln 2

vla

vcl

db

pp

cresc.

f

div.

b

cresc.

cresc.

cresc.

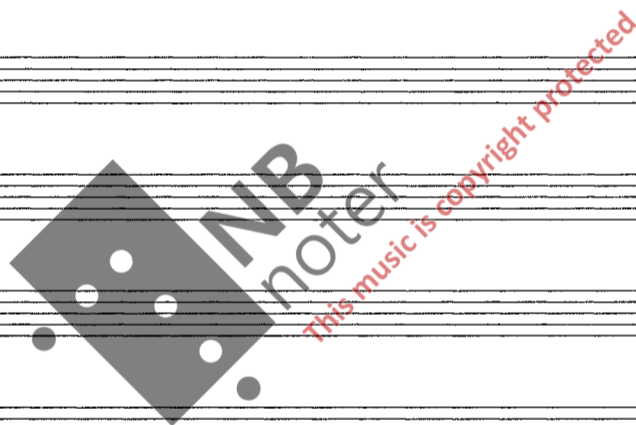

92

vcl

db

pp

cresc.

f

div.

b

cresc.

94

fl

ob

cl

bsn

timp

perc

vln solo

vln 1 div

vln 2

vla div

vlc

db

NB Moter
this music is copyright protected

fl
ob
cl
bsn
timp
perc
vlc
Solo
vln1
vln2
vla
vlc
db

NB noter
This music is copyright protected

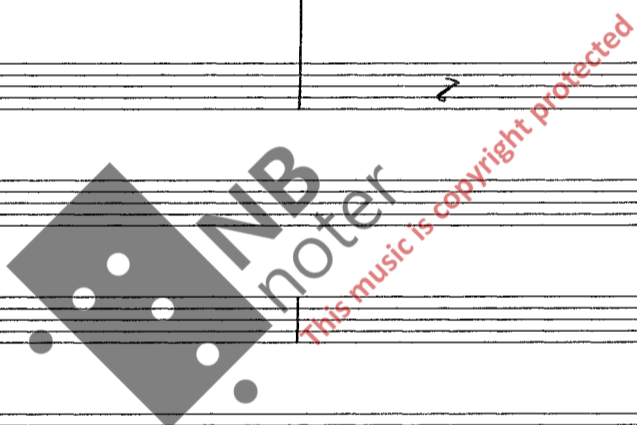

fl 102

ob

cl

timp

perc

vln solo

vln1

vln2

vla

vlc

db

mp

p

ff spice.

This music is copyright protected

104 105

perc

vlc Solo

vln 1

stop on cue

perc

vlc Solo

vln 1

vln 1

vln 1

perc

vcl Solo

lob
(♩ = 80)

dim. - - - - -

perc

vcl Solo

lob

pp

delicatissimo

pp

pp

pp

vln 1

vln 2

vcl

db

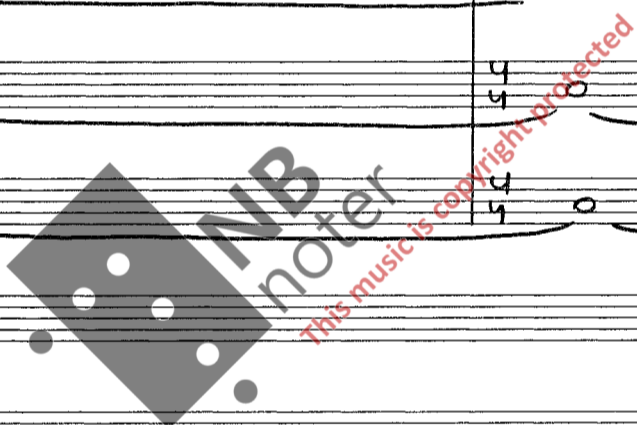

vcl Solo

108

vln 1

vln 2

vcl

db

110

112

114

40

perc 116 mp

vlc Solo f

vln 1 2

vlc

db

=

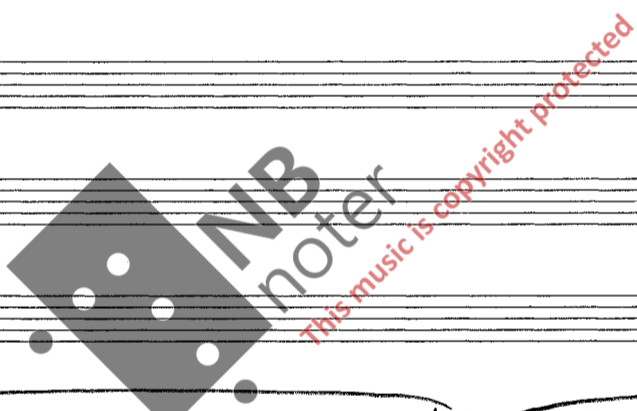

perc 118

vlc Solo accel. e cresc. tr

vln 1 2

vlc

db

120 a tempo (♩ = 80)

fl
ob
cl
bsn

f
f
f
f

az
az

hrn
tpt
tbn

timp
perc

mf
mf

vlc solo

a tempo

ff

1
2
vln
vla
vlc
db

div.
mf
mf
mf
mf

f
f
f
f

mf
mf

fl

ob

cl

bsn

hrn

tpt

tbn

timp

perc

vln 1

vln 2

vla

vlc

db

stop on cue

acc

f

mf

NB noter
this music is copyright protected

fl stop on cue

ob stop on cue

cl stop on cue

124

bsn

hrn

tpt

tbn

timp

perc

vln

vla

vlc

db

This music is copyright protected

fl
ob
cl
bsn

126
hrn
tpt
tbn
timp
perc
vln 1
vln 2
vla
vlc
db

This musical score page, numbered 45, features a variety of instruments. The woodwind section includes flutes (fl), oboes (ob), clarinets (cl), and bassoons (bsn). The brass section consists of horns (hcn), trumpets (tpt), and trombones (tbn). The percussion section includes timpani (timp) and other percussion (perc). The string section includes violins (vln), violas (vla), violas (vlc), and double basses (db). The woodwinds and brass instruments are shown with melodic lines, including triplets and slurs. The strings play a rhythmic accompaniment of eighth notes. A watermark for 'NB noter' is visible across the center of the page, with the text 'This music is copyright protected' written diagonally.

46

131

Flute (fl) and Clarinet (cl) parts with a B-flat key signature and treble clef. The woodwinds play sustained notes with accents. The Bassoon (bsn) part is in bass clef with a B-flat key signature, playing a sustained note with an accent.

130

String and Percussion section starting at measure 130. The strings (vln 1 & 2, vla, vlc, db) play a rhythmic pattern of eighth notes with triplets. The Percussion (perc) and Timpani (timp) parts play a similar rhythmic pattern. The Horns (hmn) and Trumpets (tpt) play a melodic line with triplets and accents. The Trombones (tbn) play a sustained note with an accent. A watermark "this music is copyright protected" is visible across the page.

132 (♩ = 80)

vlc solo

vla

mf

mf

p

stop on cue

f

f

f

mp

132 B

cresc.

Vlc solo

f simile

Watermark: NMB noter. This music is copyright protected.

133

A detailed musical score for an orchestra, page 49, starting at rehearsal mark 133. The score is written in 3/4 time and includes parts for the following instruments:

fl stop on cue

ob *f* stop on cue

cl *f* stop on cue

bsn

hrn

tpt

tbn

timp

perc

vlc Solo

vln

vla

vlc

db

137

139

stop on cue

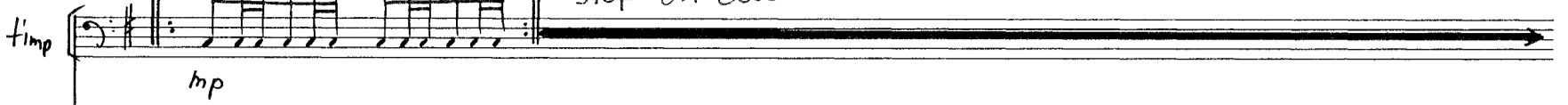
timp 

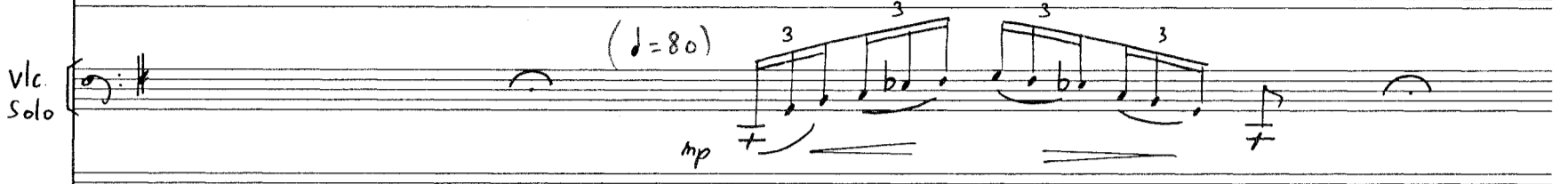
vlc Solo 

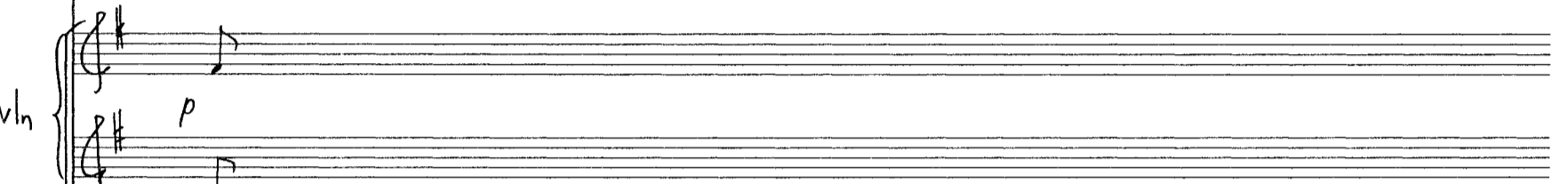
vln 

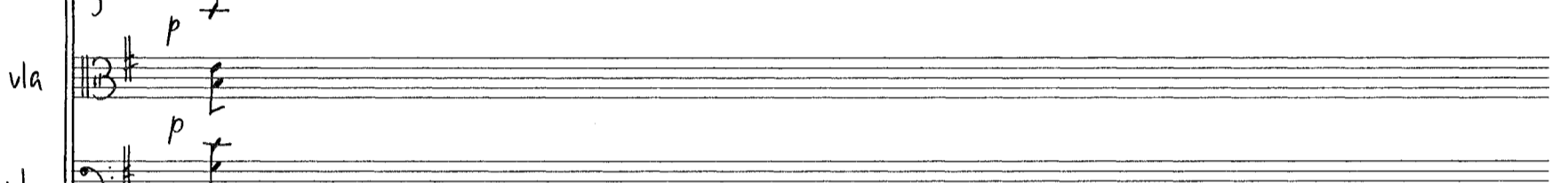
vla 

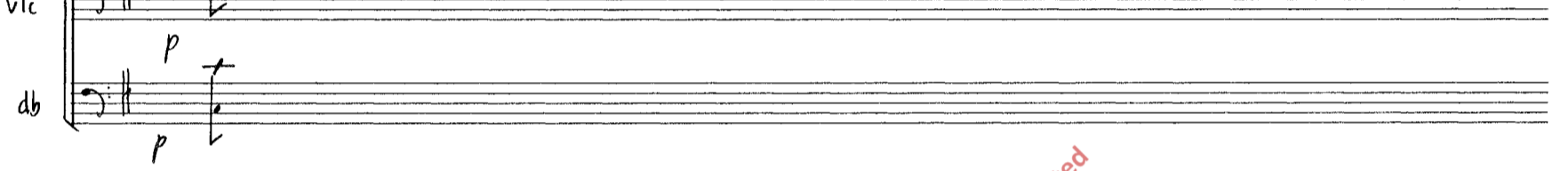
vlc 

db

timp 

vlc Solo 

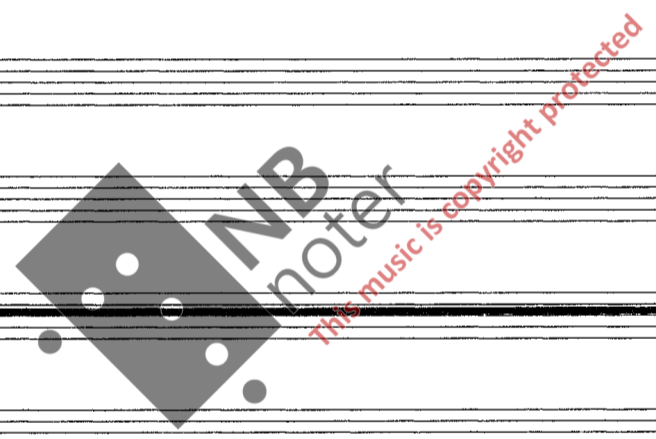

p

mp

poco a poco cresc.

molto energico

ff

poco rit.

141

fl 1. *f* (1) $\dot{e} + \flat = \dot{e} \flat = \dot{e} + \flat =$

timp *p* tr mm stop on cue

vlc Solo *mp* a tempo 3 3 3 3 stop on cue

||

fl 1 $\flat = \flat =$ stop on cue

fl 2 (2) *f* $\dot{e} + \flat = \dot{e} \flat = \dot{e} + \flat = \dot{e} \flat =$

ob 1 (3) *f* $\dot{e} + \flat = \dot{e} \flat =$

ob 2

timp

vlc Solo

fl

ob stop on cue

cl stop on cue

bsn *az* *p* *f*

142

hrn

tpt

tbn *az* *p* *f*

timp *mf*

perc

vln *mf* *div.* *f*

vla *f* *div.*

vlc *f*

db

NB noter
This music is copyright protected

147

fl

ob

cl

bsn

146

hrn

tpt

tbn

timp

perc

vlc solo

dim.

mf

dim.

mf

60

148

149

stop on cue

perc

vlc Solo

(♩=80)

ff

vln 1

vln 2

mp

p

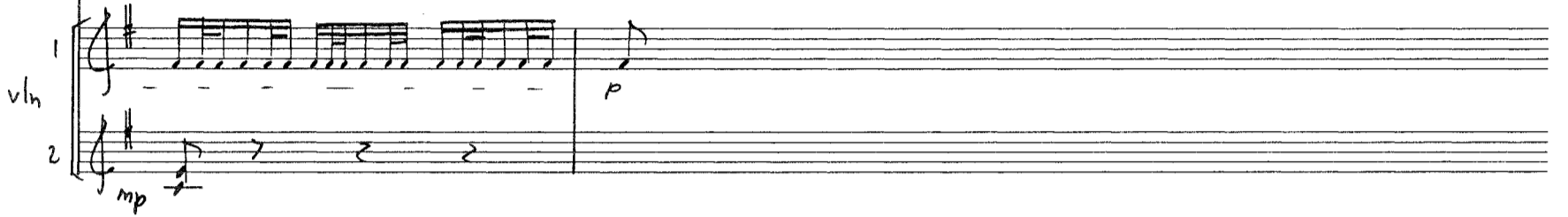

perc

vlc Solo

ff

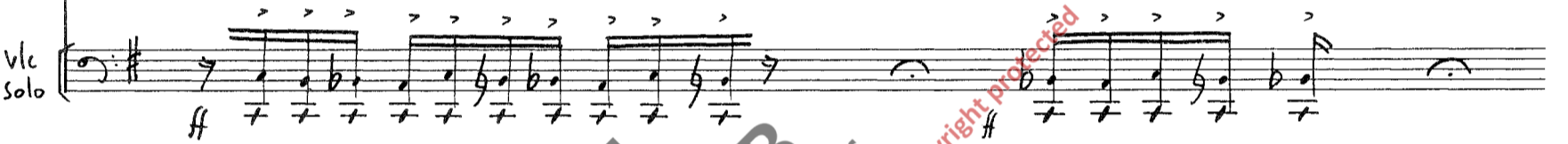

perc

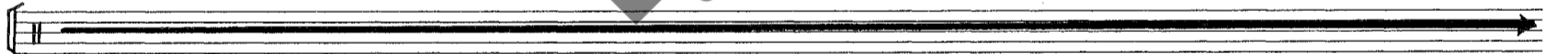

f

ff molto energico

perc

ff

Musical score for percussion, violin solo, and strings. The percussion part is marked *perc* and *pp* (pianissimo) with a tempo marking of *150 a tempo* ($\text{♩} = 80$). The violin solo part is marked *vlc solo* and *p delicatissimo* (pianissimo) with a tempo marking of *a tempo*. The string parts (violin 1, violin 2, viola, and double bass) are marked *pp* and *cresc.* (crescendo). A large watermark "NB noter" and "This music is copyright protected" is overlaid on the score.

62

152

perc

vln

vcl

db

This section of the score covers measures 62 to 152. It features a percussion part at the top, followed by a piano part with violin (vln), viola (vcl), and double bass (db) staves. The piano part includes dynamic markings such as *p* and *f*. The percussion part shows a complex rhythmic pattern with various note values and rests.

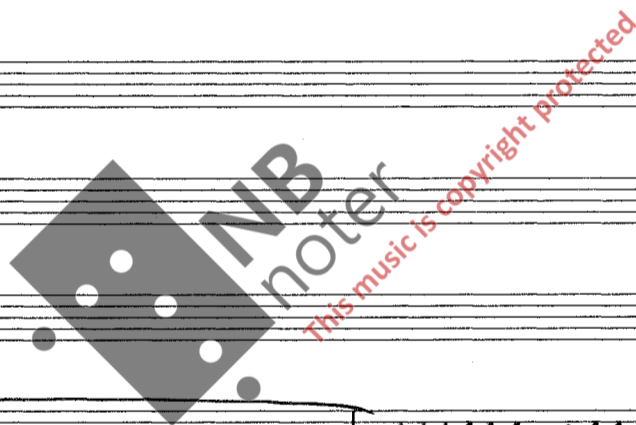

154

This section of the score covers measures 154 to 158. It features a piano part with violin (vln), viola (vcl), and double bass (db) staves. The piano part includes dynamic markings such as *ppp* and *f*. The percussion part shows a complex rhythmic pattern with various note values and rests.

156

stop on cue

perc *mp*

vcl Solo *ff* *mp*

vlh *p*

vcl *p*

db *p*

perc

vcl Solo

poco cresc.

cresc.

157

mf

molto pesante e deciso

ff

64

vlc solo

rapido e leggero

molto rit. e dim.

mp

stop on cue

158 a tempo (♩ = 80)

cresc.

vln

vla

vlc

db

mp

f

3

160

162

fl
ob
cl
bsn

hrn
tpt
tbn

timp
perc
vlc solo

vln
vla
vlc
db

This music is copyright protected

66

164

fl

ob

cl

bsn

hmn

tpt

tbm

timp

perc

vlm

vla

vlc

db

166

68

168

fl
ob
cl
bsn

hrn
tpt
tbn

timp
perc

vln
vla
vlc
db

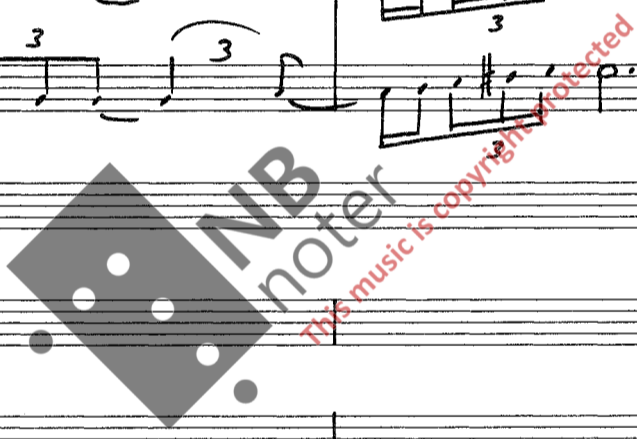

170

fl

ob

cl

bsn

hmn

tpt

tbn

timp

perc

vln

vla

vlc

db

This music is copyright protected

f

174

177

179

181

72

183

mp

p

185 tamb (small) poco rit.

perc

mp

mp

mp

violin

viola

violin

viola

violin

viola

187 $\text{♩} = 72$

perc

p

$\text{♩} = 72$ molto leggiero

mp

pp

pp

pp

pp

pp

pp

pp

pp

pp

perc

Vlc Solo

mp

f

pi33

mp

arco

Mf

f

perc

vcl solo

poco cresc.

188 $\text{♩} = 72$

fl 1

cl 1

timp

perc

vcl solo

vln1 div a 3

vln2 div a 3

vla

191

fl

ob

cl

bsn

timp

perc

vl n1

vl n2

vla

vcl

db

This page of a handwritten musical score includes parts for the following instruments:

perc 201 203

vcl solo

vln 1 2

vla

p *pp* *pp* *pp*

molto leggiero $\text{♩} = 72$

mp

3 3 3

mp

3 3 3

v

3

perc 204

a tempo

vcl Solo

p

poco a poco cresc.

vcl Solo

rubato

simile

ff pesante e deciso

molto rit.

perc 205

a tempo $\text{♩} = 72$

p

vcl Solo

$\text{♩} = 72$

mp

3

205 B

p

vlc Solo

timp

perc

Sn. Dr. mp

mp 3

vlc Solo

poco rit.

mp

NB noter

This music is copyright protected

This is a handwritten musical score for a symphony orchestra, page 206. The score is written in a key signature of two flats (B-flat and E-flat) and a time signature of 12/8. The tempo is marked as $\text{♩} = 72$. The score includes parts for the following instruments:

- Flutes (fl): Two staves, starting with a *mf* dynamic.
- Oboes (ob): Two staves, starting with a *mf* dynamic.
- Clarinets (cl): Two staves, starting with a *mf* dynamic.
- Bassoons (bsn): Two staves, starting with a *mf* dynamic.
- Horns (hrn): Four staves (two for each section).
- Trumpets (tpt): Two staves.
- Trombones (tbn): Three staves.
- Timpani (timp): One staff.
- Percussion (perc): One staff.
- Violins (vln): Two staves (vln1 and vln2), each divided into four parts (div a4).
- Viola (vla): One staff.
- Violoncello (vlc): One staff.
- Double Bass (db): One staff.

210

212 rit. 214 ♩ = ca. 52

perc

mf p

vlc Solo

ff

3

vlh 1

ppp

vlh 2

ppp

vla

ppp

vlc

ppp

db

pizz.

p

=

rubato quasi fantasia

vlc Solo

mf

3

88

215

vcl solo

f

3

vln1

vln2

vla

vcl

db

p

216

p

mf

3

noter

this music is copyright protected

217 $\text{♩} = 72$

fl ff a2 3 2

ob ff a2 3 3

cl ff a2 3 3

bsn ff 3 +

hrn ff 3

tpt ff a2 3 3

tbn ff a2 3 +

timp ff 3

perc ff 3

vcl solo p f mp $\text{d} = \text{ca } 52$ 3 + 3 3

vl1

vl2

vla

vcl

db arco ff 3 +

molto piu mosso

♩ = 72

vlc solo

mf mp cresc. e accel.

vla

vlc

=

f mp leggiero

vla

vlc

=

p mp rit. e dim.

vla

vlc

219 $\text{♩} = 72$

fl ff a2 3 3 3 3

ob ff a2 3 3 3

cl ff a2 3 3 3 3

bsn ff 3 3 3 3

hrn ff 3 3 3 3

tpt ff a2 3 3 3 3

trn ff a2 3 3 3 3

timp ff 3 3 3 3

perc f ff 3

vcl solo p $\text{♩} = 72$ $\text{♩} = 52$ p 3

1 ff 3 3 3 3

2 ff 3 3 3 3

vla 3 2

vcl 3

db ff 3 3 3 3

NB noter
This music is copyright protected

vlc solo

mf mp

||

mf mp

||

molto rit

mp mp

220 $\text{♩} = 72$

fl *a2*

ob *a2* *f*

cl *a2* *f*

bsn *f*

hrn

tpt

tpn

timp *f*

perc *f*

vlc solo

vln 1

vln 2

vla

vlc

db

Watermark: This music is copyright protected

222 *8va*

fl
ob
cl
bsn
hrn
tpt
tbn
timp
perc
vln
vla
vlc
db

8va

f *mp* *div.*

IMB no. 1

224

rit.

226

- hmn** (Horn): Treble clef, key signature of one sharp (F#). Part 1: pp, quarter note. Part 2: mp, quarter note with a triplet of eighth notes. Part 3: pp, quarter note.
- tbn** (Trumpet): Bass clef, key signature of one sharp (F#). Part 1: pp, quarter note. Part 2: mp, quarter note with a triplet of eighth notes. Part 3: pp, quarter note.
- timp** (Timpani): Bass clef, key signature of one sharp (F#). Part 1: quarter note. Part 2: quarter note. Part 3: quarter note.
- vlc Solo** (Solo Violin): Treble clef, key signature of one sharp (F#). Part 1: quarter note with a triplet of eighth notes. Part 2: quarter note with a triplet of eighth notes. Part 3: quarter note with a triplet of eighth notes.
- vl n1** (Violin 1): Treble clef, key signature of one sharp (F#). Part 1: pp, quarter note. Part 2: mp, quarter note. Part 3: pp, quarter note.
- vl n2** (Violin 2): Treble clef, key signature of one sharp (F#). Part 1: pp, quarter note. Part 2: mp, quarter note. Part 3: pp, quarter note.
- vla** (Viola): Bass clef, key signature of one sharp (F#). Part 1: pp, quarter note. Part 2: mp, quarter note. Part 3: pp, quarter note.
- vlc** (Violoncello): Bass clef, key signature of one sharp (F#). Part 1: pp, quarter note. Part 2: mp, quarter note. Part 3: pp, quarter note.
- db** (Double Bass): Bass clef, key signature of one sharp (F#). Part 1: quarter note. Part 2: quarter note. Part 3: quarter note.

234

- hcn** (Horn): Measures 237-239. Includes dynamics *mp* and *pp*.
- tbn** (Trumpet): Measures 237-239. Includes dynamics *mp* and *pp*.
- timp** (Timpani): Measures 237-239.
- vln solo** (Solo Violin): Measures 237-239. Includes dynamics *mp* and *pp*.
- vln1** (Violin I): Measures 237-239. Includes dynamics *mp* and *pp*.
- vln2** (Violin II): Measures 237-239. Includes dynamics *mp* and *pp*.
- vla** (Viola): Measures 237-239. Includes dynamics *mp* and *pp*.
- vlc** (Violoncello): Measures 237-239. Includes dynamics *mp* and *pp*.
- db** (Double Bass): Measures 237-239.

240

Empty musical staves for the upper part of the score.

A single staff of music containing a sequence of eighth notes.

A single staff of music featuring a melodic line with triplets and a dynamic marking of *ff*. The notation includes the word *meno* above a triplet.

249

hcn

tbn

timp

vlc solo

vln 1

vln 2

vla

vlc

db

NB noter
this music is copyright protected

Empty musical staves for the upper part of the score.

255 rit.

hrn

tb

timp

vlc Solo

vln

vla

vlc

db

arco

pp

2006