

Kjell Mørk Karlsen

 CONCERTO FOR
PIANO AND STRINGS

This music is copyright protected

Opus 90

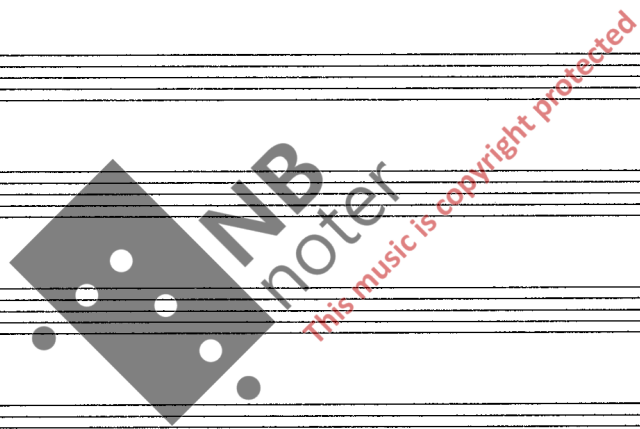

Durata: 21 min.

Tillegnet Rolf Bækkelund

CONCERTO FOR PIANO AND STRINGS

I

Kjell Mørk Karlsen

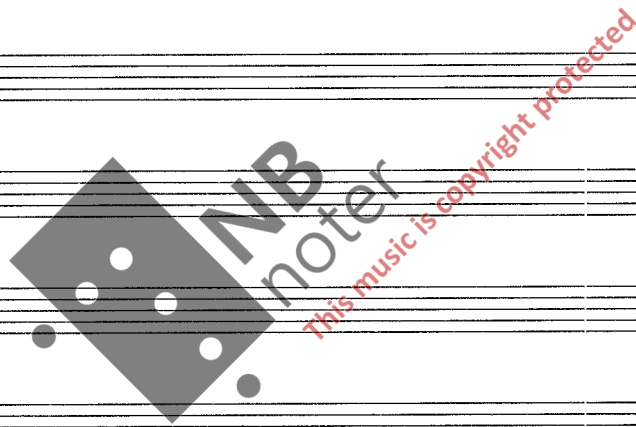

Handwritten musical score for the second system. It continues the piano and string parts from the first system. The piano part has a circled '5' above it. Dynamics include *f*, *mf*, and *pizz.* (pizzicato). The string parts have some notes and rests, with dynamics like *mf* and *pizz.* indicated.

Musical score for the second system. It continues the piano and violin parts from the first system. The piano part includes a section marked "8." and features dynamics *f*, *mf*, and *mp*. The violin part includes dynamics *f*, *mp*, and *arco*. The watermark "NB noter" and "this music is copyright protected" is still present.

35

Ped

f ff

Ped

ff f

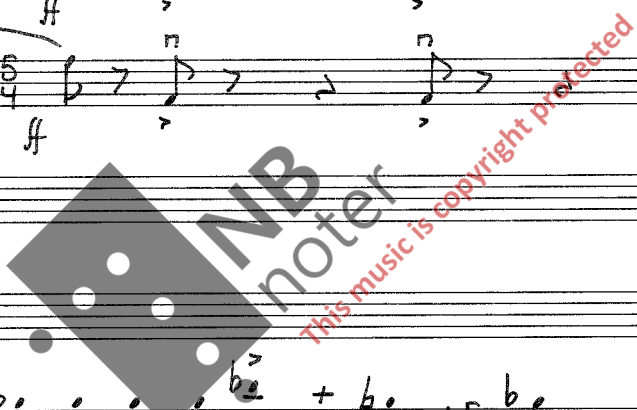

40

Ped

45

Violin and Viola parts for measures 45-47. The violin part starts with a *ff* dynamic and a *sub. mf* marking. The viola part has a *mf* dynamic. There are also some handwritten notes like *n v n v n v n v* above the notes.

50

Violin and Viola parts for measures 50-52. The violin part has a *mf* dynamic and a *f* dynamic. The viola part has a *f* dynamic.

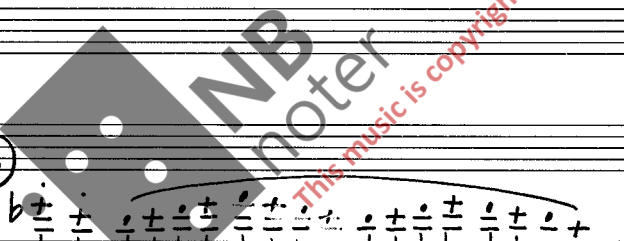

65

Musical score for the second system, continuing the piano and bass parts. The piano part features more complex textures and includes a circled '75'. The bass part includes a section labeled 'pizz' (pizzicato). Dynamics include *mp* and *f*. A large watermark 'NB noter' is overlaid on the score.

80

85

90

95

mp

f p mp cantabile mp cantabile p arco V mp arco V mp

f p

110

120

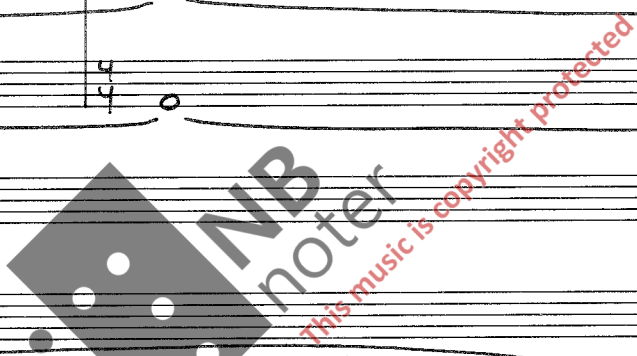

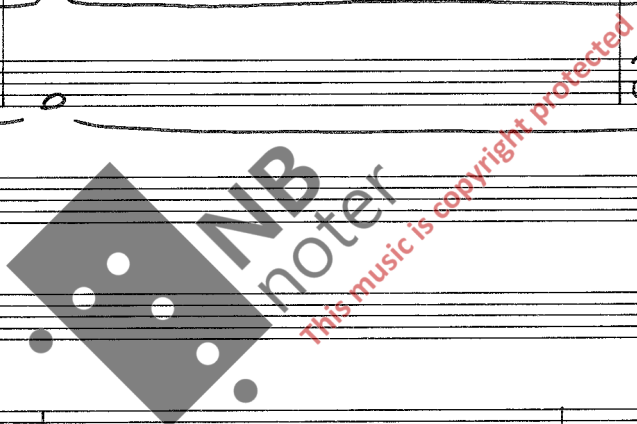

130

Dynamic markings: *f*, *ff*, *sub mf*, *arco*.

Watermark: NB noter, This music is copyright protected.

135

8

140

8

mf mp dolce

mp p sp. pizz.

p sp. p sp. p sp.

150

165

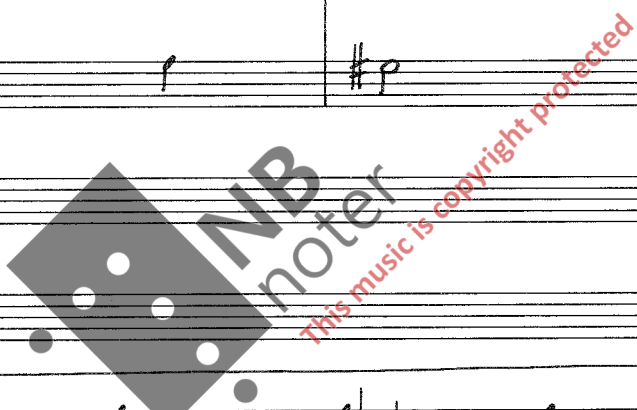

poco a poco cresc.

poco a poco cresc.

poco a poco cresc.

poco a poco cresc.

170

poco a poco cresc.

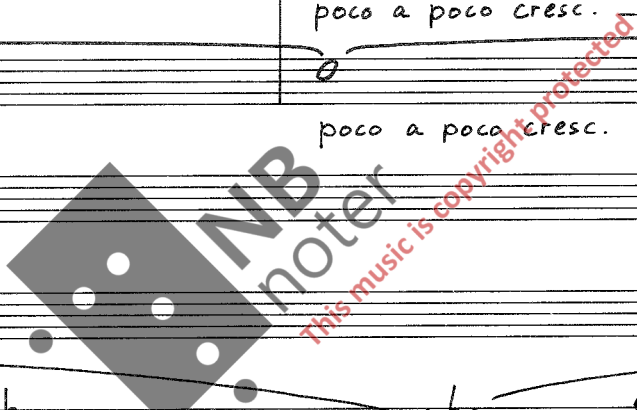

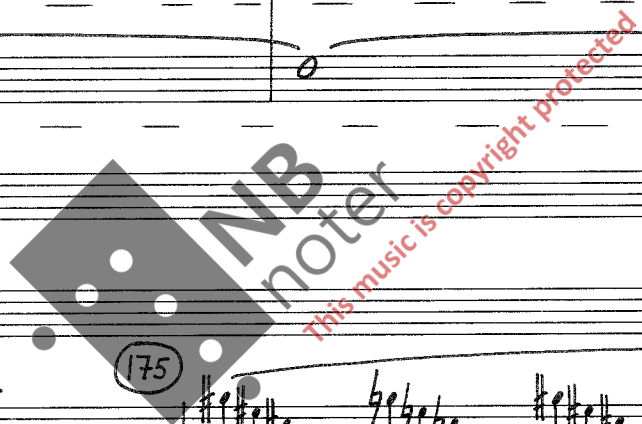

180

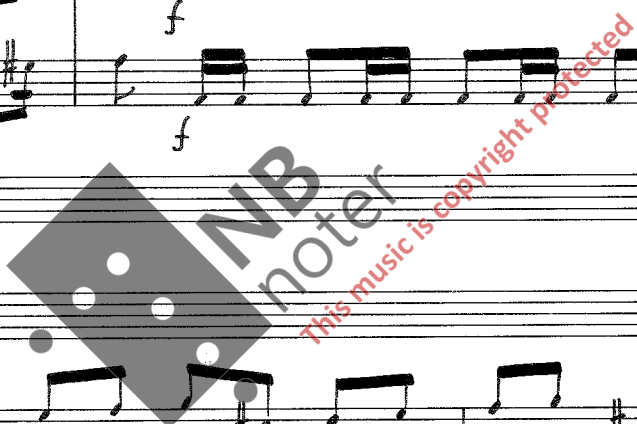

185

190

♩ = 66 (195)

pp

♩ = 66

mp molto espr. sp. p

200

mp molto espr. Ped con ped simile

sul G

pp

205

pno.

210

215

220

225

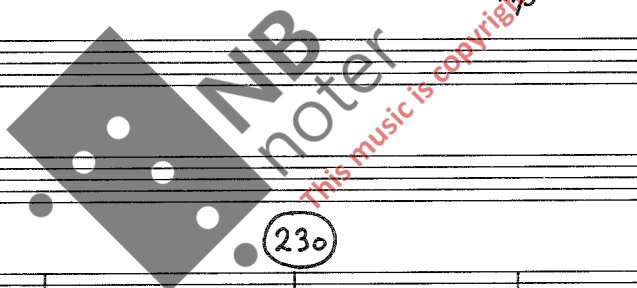

230

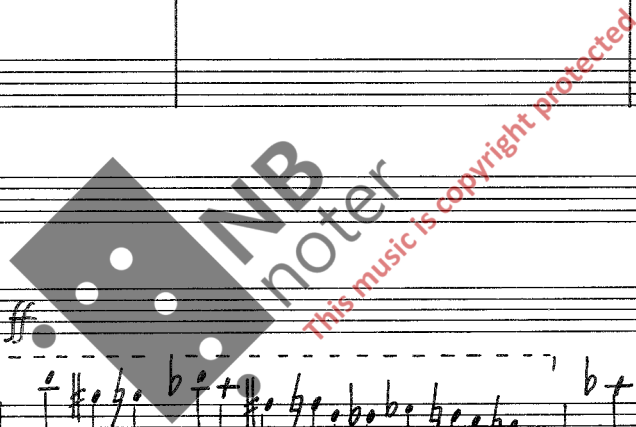

240

rit. ----- a tempo

rit. ----- a tempo

245

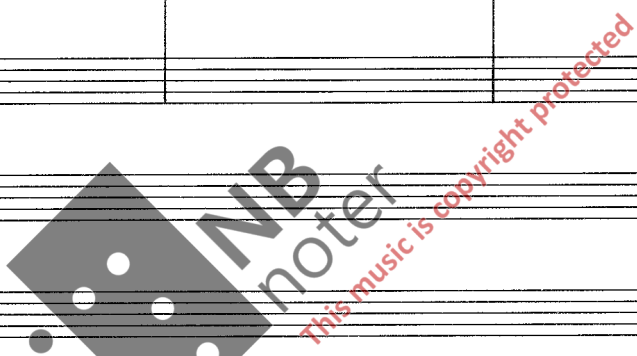

250

255

260

265

270

275

280

poco a poco cresc.

poco a poco cresc.

poco a poco cresc.

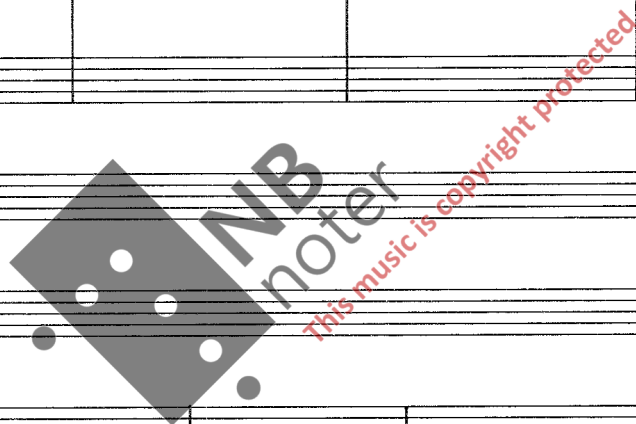

285

290

mf poco a poco cresc.

295

300

pno.

(305) rubato, accelerando e cresc. - - - - -

fff (310) rit. - - - - -

a tempo

320

mp espr.

senza vibr.

p senza vibr.

p senza vibr.

p senza vibr.

unis.

p arco

pizz

pizz

p

p

325

Ped

pp

pp

pp

pp

pp

pp

pp

pp

pp

pp

340

345

360

rit. $\text{♩} = 56$
pp molto espr.

rit. e dim. $\text{♩} = 56$ sul ponticello
pp
rit. e dim. sul ponticello
pp
rit. e dim. pizz.
pp
rit. e dim. pp
pp

365

ord.
pp

370

375

380

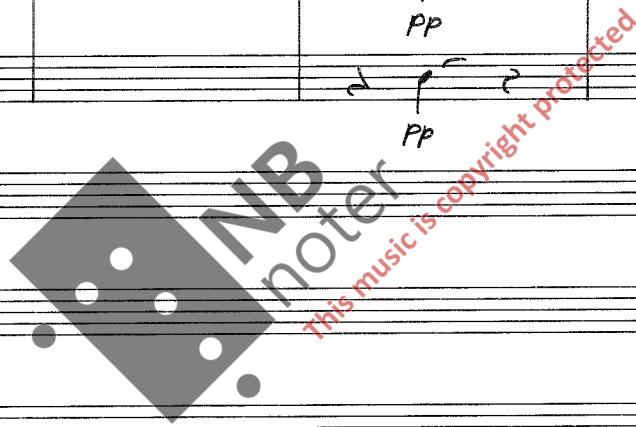

⑤

20

(35)

cantabile

mf

p

mf

8

65

85

90

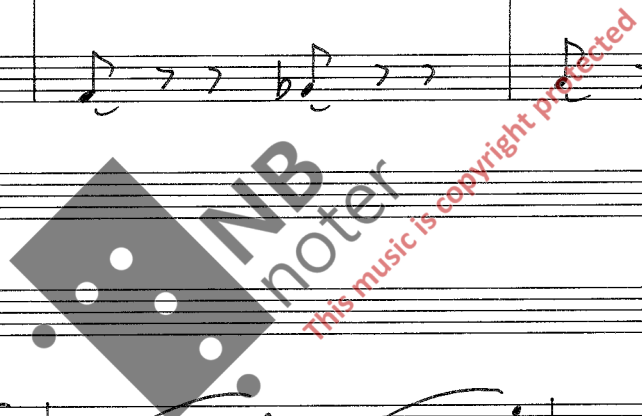

110

Ped. *mf*

mp

115

ff *meno f*

f *dim.* *p.* *dim.*

120

125

mp
Ped.

molto rit.

f p

♩ = 60

mp cantabile

pp

pp senza vibr.

pp senza vibr.

div. pp senza vibr.

pp senza vibr.

pp senza vibr.

pizz. pp

135

140

rit.-----

a tempo (♩ = 96)

155

160

175

180

220

250

non rit.

non rit.

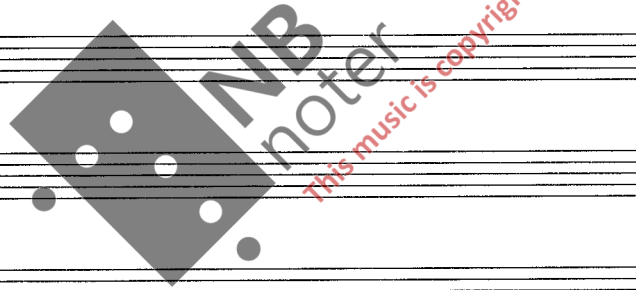

secco

1988