

Kjell Mørk Karlsen

"My grandchildren's corner"

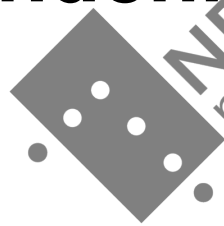

8

Piano Pieces

Opus 206

Serenade for Moa

Kjell Mørk Karlsen

Lento e cantabile

pp *poco a poco cresc.*

Dec.

f Dec.

cresc. e rit.

ff Dec.

a tempo

mp

mp

rit.

8va

a tempo

mp

rit.

pp

mp

Ballade for Matilda

Poco calmato

mf
con Ped.

poco rit.

Poco lento

mp
pp

poco rapido

rit.

Leg.

Poco maestoso

ff

Leg. *con Leg.*

This system continues the piano accompaniment with triplets in both hands. A large watermark 'NB noter' is overlaid on the score.

This system concludes the piano accompaniment with a triplet in the left hand. A large watermark 'NB noter' is overlaid on the score.

molto rit. -----

Poco lento e cantabile

p

molto rit.

pp

8va -----

Capriccio for Sigurd

Poco vivo

8va

pp molto rapido

p

più cantabile

p

pp

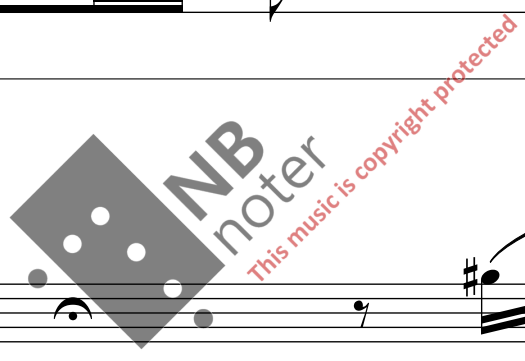

8^{va}
pp
p
Ped.

rit.

molto
ppp mp
Ped.

a tempo

Intermezzo for Mathias

Poco calmato

mp dolce
con Ped.

poco rit.

Cadenza

pp
8va
Ped.

pp
Ped.

a tempo

mp
Ped.

Cadenza

tr
f
Ped.

tr
NB noter
This music is copyright protected

tr
Ped.

accel e cresc.

Ped.

fff

lunga

ff

a tempo

mp

rit. e dim.

Cantilene for Molly

Andante

NB noter
This music is copyright protected

Andante simile

Quasi fantasia

simile

Poco lento e misterioso

pp
ad lib.

Leg. \wedge \rightarrow

Leg. \wedge simile

(8va) loco

poco rit.

Fuge for Sebastian

Moderato

Scherzo for Magnus

Grazioso

mp *f* *8va--1*

con Ped. molto

8va--1 *loco* *ffz* *p*

mp *f*

mp *ffz* *p*

mp

pp

Ped. _____>

mp

ff

Ped. ^ _____ ^ _____>

pp

sva

Ped. ^ _____>

rit. - - - - -

rit. - - - - -

rit. - - - - -

rit. - - - - - *molto* - - - - -

Pastorale for Benjamin

Molto lento ♩ = 66

pp

p

cresc.

ff poco pesante

simile

rit.

lunga

delicato

ppp

mp

ppp

mp

