

*Moderato energico* *f*

Fe.  
Ob.  
Cl.  
Fag.  
I  
Br.  
II  
Tr.  
Tab.  
Tuba  
Togl.  
Pati.  
Tibr.  
Xyl.  
Timp.

*Moderato energico*

I  
Vl.  
II  
Vla.  
V. b.  
B. B.

Fl. *f* *mf*

Ob. *f* *mf*

B. *f*

Cl. *f*

B. *f*

I *f*

II *f*

Tr. *f*

Tbn. *f*

Tuba *f*

Sn. *f* *mf*

Cym. *f* *mf*

Timp. *f* *mf*

I *f* *mf*

II *f* *mf*

Vla. *f* *mf*

Vcl. *f* *mf*

Cb. *f* *mf*

**NB noter**  
This music is copyright protected

Fl.   
 Ob.   
 Cl.   
 Fag.   
 I   
 Cor. II   
 Tr.   
 Tbn.   
 Tuba   
 Perc.   
 Xyl.   
 Timp.   
 I   
 Vl. II   
 Vla.   
 Vcl.   
 B.B.

*mp*   
*mf*   
*p*   
*con sordini*   
*mf*   
*mf*   
*mf*   
*mf*

NB   
 noter   
 This music is copyright protected

②  
*Adagio serioso*

Fe.

Ob.

Cl.

Fag.

I Cor.

II Cor.

Tu.

Tu.

Tuba

Engl.

Stri.

Xylo.

Timp.

②

I Vla.

II Vla.

Vla.

V. b.

b. B.

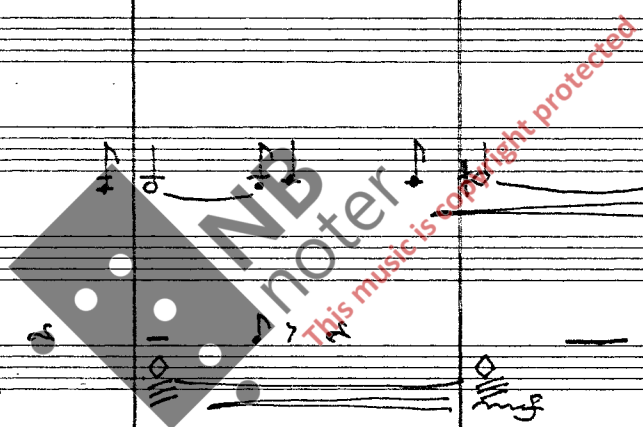

M = d.  
Poco più mosso

Fe.  
Ob.  
Cl.  
Fag.  
I cor.  
II cor.  
Tr.  
Tub.  
Tuba  
Perc.  
xyl.  
Timp.  
I Vl.  
II Vl.  
Vla.  
Vcl.  
C.B.

*mf*  
*simile*  
*f*  
*con sordini*  
*f*  
*f*  
*mf*  
*mf*  
*f*  
*p*

③

Moderato energico

**Instrumental Parts:**

- Flute (Fl.):** Part 1, Part 2
- Oboe (Ob.):** Part 1, Part 2
- Clarinet (Cl.):** Part 1, Part 2
- Bassoon (Fag.):** Part 1, Part 2
- Trumpet (Tr.):** Part 1, Part 2
- Trombone (Tbn.):** Part 1, Part 2
- Drum (Tuba):** Part 1, Part 2
- Percussion (Perc.):** Part 1, Part 2
- Xylophone (xyl.):** Part 1, Part 2
- Tympani (Timp.):** Part 1, Part 2
- Violin (Vl.):** Part 1, Part 2
- Viola (Vla.):** Part 1, Part 2
- Violoncello (V.c.):** Part 1, Part 2
- Double Bass (b.3.):** Part 1, Part 2

**Handwritten Annotations:**

- Large handwritten numbers "3" and "4" are written across the first two staves, likely indicating rehearsal marks or measure counts.
- Dynamic markings include *f* (forte), *mf* (mezzo-forte), and *p* (piano).
- A circled "3" is present at the bottom of the page, near the double bass staff.

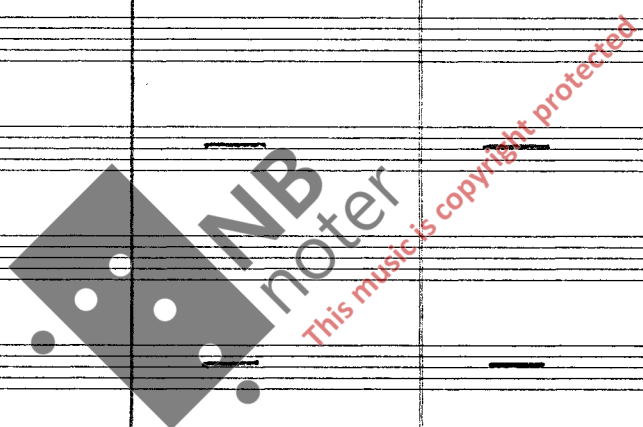

Fl. *f* *mf* *f*

Ob.

Cl. *f* *mf* *f*

Fag.

I

II

Tr. *f* *mf*

Tbn.

Tuba

Perc.

Timp. *f*

I

II

Vla.

V. c. *f* *mf* *p*

b. s. *f* *mf* *p*

**NB** noter  
This music is copyright protected

Handwritten musical score for a symphony orchestra, page 10. The score includes parts for Flute (Fl.), Oboe (Ob.), Bassoon (B.), Clarinet (Cl.), Trumpet (Tr.), Trombone (Tbn.), Percussion (Perc.), Timpani (Timp.), Violin I (Vl. I), Violin II (Vl. II), Viola (Vla.), Violoncello (Vcl.), and Double Bass (Cb.).

The Violin I and Violin II parts begin with a *p* dynamic. The Viola part begins with a *p* dynamic. The Violoncello and Double Bass parts begin with a *p* dynamic. The Viola, Violoncello, and Double Bass parts include the instruction "mf".

Fl. *f* *mf* *f*

Oboe *mf* *f* *mf* *f*

Cl. *mf* *f* *mf* *f*

Fag. *mf*

I. Cor. *mf* *f* *f*

II. Cor. *f*

Tr. *f* *senza sordini*

Tbn. *f*

Tuba

Perc. *f* *f*

Xyl. *f* *f*

Timp. *mf*

I. Vl. *f* *mf* *f*

II. Vl. *f* *mf* *f*

Vla. *mf* *f*

V. b. *mf*

b. B. *f*

⑤ Andante

Fe.  
Ob.  
Cl.  
Fag.  
I Cor.  
II Cor.  
Tr.  
Tbn.  
Tuba  
Pssi.  
xyl.  
Timp.

⑤  
I Vl.  
II Vl.  
Vla.  
V. B.  
b. B.

Handwritten musical score for a symphony orchestra, featuring a section titled "Coral". The score is divided into two systems, each with a "Coral" section. The instruments listed include Flute (Fl.), Oboe (Ob.), Bassoon (B.), Clarinet (Cl.), Horns (I, II), Trumpets (Tr.), Trombones (Tbn.), Tuba, Snare Drum (xyl.), Cymbals (Cym.), Violin I (Vln. I), Violin II (Vln. II), Viola (Vla.), Violoncello (Vcl.), and Double Bass (b.3.).

Fl.

Ob.

Cl.

Fag.

I  
hor.

II

Tr.

Tbr.

Tuba

Perc.

Xyl.

Tampr.

I  
Vln.

II

Vla.

Vcl.

b.B.

NB noter  
This music is copyright protected

Handwritten musical score for a symphony orchestra. The score is divided into two systems. The top system includes parts for Flute (Fl.), Oboe (Ob.), Clarinet (Cl.), Bassoon (Fag.), Horns (I, II), Trumpet (Tr.), Trombone (Tbn.), Tuba, Percussion (Perc.), Vibraphone (Vibr.), and Timpani (Timp.). The bottom system includes parts for Violin I (Vl. I), Violin II (Vl. II), Viola (Vla.), Violoncello (V.c.), and Double Bass (B.B.). The tempo is marked "Molto Moderato energico" in the top right and "Molto Moderato energico" in the bottom right. Dynamics include *mp*, *p*, and *mf*. A large watermark "NB noter" is present in the center, with the text "This music is copyright protected" written diagonally across it.

7

Adagio deciso

Fl. —————

Ob. —————

Cl. —————

Fag. —————

I. cor. —————

II. cor. —————

Tr. —————

Tbn. —————

Tuba —————

Trgl. —————

Vibr. —————

Timp. —————

I. Vl. —————

II. Vl. —————

Vla. —————

V. c. —————

b. B. —————

8

Moderato intencivo

Dynamic markings include *mp* (mezzo-piano), *mf* (mezzo-forte), *f* (forte), and *cresc.* (crescendo). Performance instructions include 'senza sord.' (without mutes) for the trumpets and 'senza bag de Timp.' (without timpani bag) for the percussion.

Notable musical features include:
 

- Flute and Oboe: Melodic lines with slurs and accents.
- Clarinet and Bassoon: Rapid sixteenth-note passages in measures 9 and 10.
- Horns: Sustained notes in measures 8-10, followed by rhythmic patterns in measure 11.
- Trumpets: A triplet of eighth notes in measure 11, marked *f*.
- Trombones: A triplet of eighth notes in measure 11, marked *f*.
- Vibraphone: A triplet of eighth notes in measure 11, marked *f*.
- Timpani: A rhythmic pattern of eighth notes in measures 8-11.
- Violins I and II: Sustained notes in measures 8-10, followed by rhythmic patterns in measure 11.
- Viola: Sustained notes in measures 8-10, followed by rhythmic patterns in measure 11.
- Violoncello (Vcl.) and Double Bass (C.B.): Rapid sixteenth-note passages in measures 8-11.

⑨  
Adagio serioso

Fe.  
Ob.  
Cl.  
Fag.  
I  
Cor.  
II  
Tr.  
Tbn.  
Tuba  
Perc.  
Xylo.  
Timp.

Adagio serioso

⑨

I  
Vl.  
II  
Vla.  
V. b.  
b. B.

Fl.

Ob.

Cl.

Fag.

I  
br.

II

Tr.

Tbn.

Tuba

Perc.

Xyl.

Timp.

I  
Vl.

II

Vla

Vcl.

b.B.

*INB noter*  
This music is copyright protected

10

Moderato energico

Handwritten musical score for a symphony orchestra. The score is divided into two systems. The first system includes parts for Flute (Fl.), Oboe (Ob.), Bassoon (Bb.), Clarinet (Cl.), Horn I (I), Horn II (II), Trumpet (Tr.), Trombone (Tbn.), Tuba, Percussion (Perc.), and Timpani (Timp.). The second system includes parts for Violin I (I), Violin II (II), Viola (Vla.), Violoncello (Vcl.), and Double Bass (B.B.). The score features various musical notations including notes, rests, dynamics (mp, mf, f), and articulation marks. A large watermark 'NB noter' is visible across the center of the page. Handwritten annotations include a large bracket and the number '3' over the first system, and another bracket and the number '4' over the second system. The tempo 'Moderato energico' is written at the top right of the first system and again at the bottom right of the second system. A circled number '10' is also present at the bottom right of the second system.

Fl.

Ob.

Cl.

Fag.

I hor.

II

Tr.

Tbr.

Tuba

Perc.

Vibr.

Timp.

I Vl.

II

Vla.

V.c.

b.B.

*Watermark: NB noter This music is copyright protected*

71  
Moderato poco grazioso  
M = ♩

Fl. *mp*

Ob.

Cl.

Clar. *mp*

Horn I *p*

Horn II

Tr. *senza sord.* *p*

Tbn.

Tuba *p*

Trgl. *Trgl.* *p*

Vibr. *mp*

Timp. *p*

Viol. I *mp*

Viol. II *p*

Viola *div.*

Vcllo.

Db.

(12)  
M = ♩  
Andantino energico

Handwritten musical score for a symphony orchestra. The score is arranged in systems for various instruments. The top system includes Flute (Fl.), Oboe (Ob.), Clarinet (Cl.), Bassoon (Fag.), Horn I (I cor.), Horn II (II cor.), Trumpet (Tr.), Trombone (Tbn.), and Tuba. The middle system includes Percussion (Perc.), Xylophone (xyl.), and Timpani (Timp.). The bottom system includes Violin I (I Vl.), Violin II (II Vl.), Viola (Vla.), Violoncello (Vcl.), and Double Bass (b.B.). The score features a variety of musical notations, including rests, notes, and dynamic markings such as *p* (piano) and *f* (forte). A large watermark "IB noter" is visible across the center of the page, along with the text "This music is copyright protected".

Fl.

Ob.

Cl.

Fag.

I  
Cor.

II

Tr.

Tnb.

Tuba

P.Hi.

Xyl.

Temp.

I  
Vl.

II

Vla.

V.c.

b.3.

**NB notex**  
This music is copyright protected

13

*Andante espressivo*

Fe.  
Ob.  
Cl.  
Fag.  
I cor.  
II cor.  
Tr.  
Tbn.  
Tuba  
Perc.  
Timp.

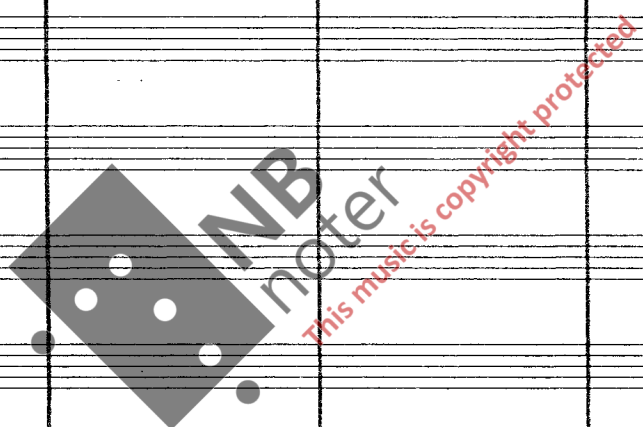

*Andante espressivo*

13

I Vl.  
II Vl.  
Vla.  
V. b.  
b. B.

Fl.

Ob.

Cl.

Fag.

I

Cor.

II

Tr.

Trb.

I

Truba

II

Perc.

Xyl.

Timp.

I

Fl.

II

Vla.

Vcl.

B.C.

*Watermark: NB noter. This music is copyright protected.*

①④

Fe. *mp cresc.*

Ob. *mp cresc.*

Cl. *mp cresc.*

Fag. *mp cresc.*

I Cor. *mp cresc.*

II Cor. *mp cresc.*

Tr. *mp*

Tbn. *mp*

Tuba

Perc.

Timp.

①④

I Vl. *mp cresc.*

II Vl. *mp cresc.*

Vla. *mp cresc.*

V. b. *mp cresc.*

b. B.

(15) Coral

Fe.  
Ob.  
Cl.  
Fag.  
I Cor.  
II Cor.  
Tr.  
Tuba  
Tuba  
Perc.  
Tmpan.

Coral (15)

I Vl.  
II Vl.  
Vla.  
V. B.  
B. B.

Fl.  
Ob.  
Cl.  
Fag.  
I  
Horn II  
Tr.  
Tbn.  
Tuba  
Perc.  
Timp.  
I  
Viol II  
Vla.  
Vcl.  
b.B.

16

Adagio

Handwritten musical score for a symphony orchestra. The score is divided into two systems. The first system includes parts for Flute (Fl.), Oboe (Ob.), Clarinet (Cl.), Bassoon (Fag.), Horns I and II (I cor., II cor.), Trumpet (Tr.), Trombone (Tbn.), Tuba, Percussion (Perc.), and Timpani (Timp.). The second system includes parts for Violin I and II (I Vl., II Vl.), Viola (Vla.), Violoncello (V.c.), and Double Bass (b.B.). The music is written in a major key with a 3/4 time signature. Dynamics include *mp* (mezzo-piano), *p* (piano), and *mf* (mezzo-forte). The tempo is marked *Adagio*. A large watermark "NB noter" is visible across the center of the page, with the text "This music is copyright protected" written diagonally below it.

16

Te. *f*

Ob. *mf*

Cl. *f*

Fag.

I Cor.

II Cor.

Tr.

Tbn.

Tuba

Trp. *mf*

Vib. *mf*

Timp. *mf*

I Vln. *f*

II Vln. *mf*

Vla. *mf*

V. b. *mf*

C. B. *mf*

*This music is copyright protected*

Handwritten musical score for a symphony orchestra. The score is divided into two systems. The first system includes parts for Flute (Fl.), Oboe (Ob.), Bassoon (Bb.), Clarinet (Cl.), Horn I (I), Horn II (II), Trumpet (Tr.), Trombone (Tbn.), Tuba (Tuba), Trombone III (Tbn. III), Xylophone (Xylo.), and Timpani (Timp.). The second system includes parts for Violin I (I), Violin II (II), Viola (Vla.), Violoncello (Vcl.), and Double Bass (B.B.). The score features various musical notations including notes, rests, and dynamic markings such as *mf* and *cresc*. A large watermark "NB noter" is present in the center of the page, with the text "This music is copyright protected" written diagonally across it. The number "18" is circled in the top right of the first system and the bottom right of the second system.

Fl.  
Ob.  
Cl.  
Fag.  
I  
Cor.  
II  
Tr.  
Tbn.  
Tuba  
Hi.  
xyl.  
imp.  
I  
Vl.  
II  
Vla.  
C.  
B.

19

Measure 20: Similar melodic development in the woodwinds and trumpets.

Measure 21: Melodic lines continue, with some chromatic movement.

Measure 23: Flute and Oboe continue their melodic lines.

20

Measure 26: Similar melodic development in the strings.

Measure 27: Melodic lines continue.

Measure 28: Melodic lines continue.

Measure 29: Melodic lines continue.

Measure 30: Melodic lines conclude the phrase.

Handwritten musical score for a symphony orchestra, page 54. The score includes parts for Flute (Fl.), Oboe (Ob.), Clarinet (Cl.), Bassoon (Fag.), Horns (I, II), Trumpets (Tr.), Trombones (Tnb.), Tuba, Percussion (Perc.), Vibraphone (Vibr.), and Timpani (Timp.). The score is marked with a circled 20 at the beginning of the first system and a circled 20 at the beginning of the string section. The string section (Violins I, Violins II, Viola, Violoncello, and Double Bass) is marked with a circled 20. The score features various musical notations, including dynamics (mp, p), articulation (accents), and phrasing slurs. A large watermark "NB noter" is visible across the center of the page, with the text "This music is copyright protected" written diagonally below it.

Moderato energico.

Moderato energico.

Handwritten musical score for orchestra, page 56. The score includes parts for Flute (Fl.), Oboe (Ob.), Clarinet (Cl.), Bassoon (Fag.), Horns I and II (I. cor., II.), Trumpets (Tr.), Trombones (Tbn.), Tuba (Tuba), Snare Drum (Toghl.), Xylophone (Xyph.), and Timpani (Timp.). The woodwind and percussion parts feature melodic lines with dynamics such as *f* and *Toghl.* (Tutti). The string parts (Violins I & II, Viola, Violoncello, and Double Bass) provide harmonic support with sustained chords and moving lines. A large watermark "NB noter" is present in the center of the page.

21

Fe.

Ob.

Cl.

Fag.

I cor.

II cor.

Tr.

Tro.

Tuba

Perc.

Xylo.

Tymp.

21

I vl.

II vl.

Vla.

V. b.

b. B.

*bal bag di Tympan*

*con sord.*

*simile*

*simile*

*div*

*This music is copyright protected*

Fl. *f*

Ob. *f*

Cl. *f*

Fag. *f*

I *f*

II *f*

Tr. *f*

Tbn. *f*

Tuba *f*

Pdsi. *f* senza bag di Timp.

Xyl. *f*

Timp. *f*

I *f*

II *f*

Vla. *f*

Vcl. *f*

b.B. *f*

Fe.  
Ob.  
Cl.  
Fag.  
I.  
Cor.  
II.  
Tr.  
Trb.  
Tuba  
P.Hi.  
Xyl.  
Timp.  
I.  
Vla.  
II.  
Vla.  
V. b.  
B. B.

**NB**  
noter  
This music is copyright protected

22

*Moderato marcato energico*

Tr. (Trumpet)

Ob. (Oboe)

Cl. (Clarinet)

Fag. (Bassoon)

I cor. (Horn I)

II cor. (Horn II)

Tr. (Trumpet)

Tub. (Tuba)

Tuba

Ptti. (Percussion)

Xyl. (Xylophone)

Timp. (Timpani)

22

*Moderato marcato energico*

I Vla. (Violin I)

II Vla. (Violin II)

Vla. (Viola)

V. c. (Violoncello)

b. c. (Bass)

Fl.

Ob.

Cl.

Fag.

I

Cor.

II

Tr.

Tbn.

Tuba

Perc.

xyl.

Temp.

I

Viol.

II

Vla.

Vcl.

b.B.

*più*

Handwritten musical score for a symphony orchestra, page 63. The score is divided into two systems. The first system includes parts for Flute (Fl.), Oboe (Ob.), Bassoon (B.), Clarinet (Cl.), Horn I (I), Horn II (II), Trumpet (Tr.), Trombone (Tbn.), Tuba, Percussion (Perc.), Violin (Vln.), and Timpani (Timp.). The second system includes parts for Violin I (I), Violin II (II), Viola (Vla.), Violoncello (Vcl.), and Double Bass (B.B.).

A watermark is present in the center of the page, consisting of a grey diamond shape with three white dots and the text "NB noter" in a bold, sans-serif font. Below the diamond, the text "This music is copyright protected" is written in a smaller, red, italicized font.

Fl. *mf*

Ob. *mf*

Cl. *mf*

Fag. *mf*

I *mf*

Cor. II *mf*

Tr. *mf*

Tbn. *mf*

Tuba

Palm. *mf*

Xyl. *mf*

Timp. *mf*

I *mf*

Viol. II *mf*

Viola *mf*

V. C. *mf*

B. B. *mf*

*Gol bag di Tambu*

**NB** noter  
this music is copyright protected

Fl.  
Ob.  
Cl.  
Fag.  
I  
Horn II  
Tr.  
Tbn.  
Tuba  
Perc.  
Xylo.  
Timp.  
I  
Vln II  
Vla.  
V. c.  
b. B.

**NB noter**  
This music is copyright protected

(24)

*Adagio serioso* *mp* *mf* *mf* *Andante energico*

Fl.

Ob.

Cl.

Fag.

I cor.

II cor.

Tr.

Tub.

Tuba

Trgl. Pddi.

bal bag di Timpr.

xyl.

Vibr.

Timpr.

(24)

*Adagio serioso* *Andante energico*

I vl.

II vl.

Vla.

V. b.

C. B.

This music is copyright protected

*Moderato energico*

Te.  
Ob.  
Cl.  
Fag.  
I cor.  
II cor.  
Tr.  
Tbn.  
Tuba  
Trgl.  
Pstn.  
Xylo.  
Timp.

*Moderato energico.*

I Vl.  
II Vl.  
Vla.  
V. b.  
b. B.

Fe.  
Ob.  
Cl.  
Fag.  
I  
hor.  
II  
Tr.  
Tbr.  
Tuba  
Tinghi.  
Pabisi.  
xyl.  
Timp.  
I  
Vl.  
II  
Vla.  
V.c.  
b. B.

*f* *mf* *p* *con sord.* *div*

**NB noter**  
This music is copyright protected

25

*Andante deciso espressivo*

Fe.  
Ob.  
Cl.  
Fag.  
I  
Cor.  
II  
Tr.  
Tbn.  
Tuba

P.Hi.  
col bag di Timp.  
Xyl.  
Timp.

*Andante deciso espressivo*

I  
Vl.  
II  
Vla.  
V. B.  
C. B.

25

- Fl. (Flute)
- Ob. (Oboe)
- Cl. (Clarinet)
- Fag. (Bassoon)
- I cor. (Trumpet I)
- II cor. (Trumpet II)
- Tr. (Trumpet)
- Trb. (Trumpet)
- Tuba
- Perc. (Percussion)
- Xyl. (Xylophone)
- Timp. (Tympani)
- I Vl. (Violin I)
- II Vl. (Violin II)
- Vla. (Viola)
- Vcl. (Violoncello)
- B. (Bass)
- B. (Bass)

26

Adagio serioso

26

27

Andante espressivo.

- Fl. (Flute)
- Ob. (Oboe)
- Cl. (Clarinet)
- Fag. (Bassoon)
- I cor. (Horn I)
- II cor. (Horn II)
- Tr. (Trumpet)
- Tub. (Tuba)
- Pkcl. (Cymbal)
- Xyl. (Xylophone)
- Timp. (Tympani)

Andante espressivo

27

- I Vla. (Violin I)
- II Vla. (Violin II)
- Vla. (Viola)
- V.c. (Violoncello)
- B.B. (Bass)

28

Allegretto grazioso

FE. *mf*

Ob. *mf* *f*

Cl. *mp* *f* *#* *#*

Fag. *f*

I Cor. *f*

II Cor.

Tn. *senza sord* *f*

Trb.

Tuba

Picc.

Vibr. *mp*

Timp.

28

I Vl. *mf* *f*

II Vl. *mf* *f*

Vla. *mf* *f*

V. B. *mf* *f*

b. B. *f*

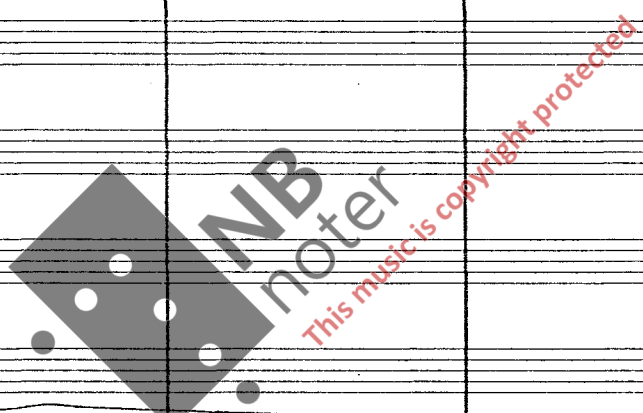

29

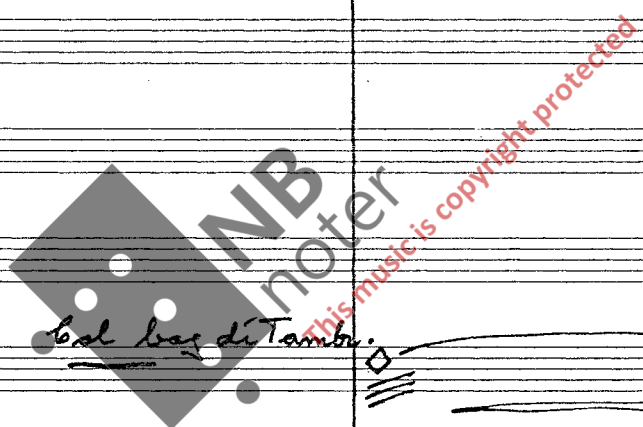

Measure 33: Violin I and II have melodic lines. Viola and Violoncello have melodic lines. Double Bass has a bass line.

Measure 34: Violin I and II have melodic lines. Viola and Violoncello have melodic lines. Double Bass has a bass line.

Measure 35: Violin I and II have melodic lines. Viola and Violoncello have melodic lines. Double Bass has a bass line.

Measure 36: Violin I and II have melodic lines. Viola and Violoncello have melodic lines. Double Bass has a bass line.

Fe.

Ob. *mf*

Cl. *mf*

Fag.

I *mp*

Cor. II *mf*

Tr.

Trb.

Tuba

Perc.

Timps.

I

Vl. II

Vla.

V.b.

C.B.

Fl.

Ob.

Cl.

Bso.

Horn I

Horn II

Tr.

Tbn.

Tuba

Snare

Xyl.

Temp.

Viol. I

Viol. II

Vla.

V. C.

B. B.

**NB** noter  
This music is copyright protected

30

Fl.

Ob.

Cl.

Fag.

I

Cor.

II

Tr.

Tbn.

Tuba

P.H.

Xyl.

Timp.

I

Vl.

II

Vla.

V.c.

b.B.

senza sord.

**NB** noter  
This music is copyright protected

Fl.

Ob.

Cl.

Fag.

I  
Horn

II

Tr.

Tbr.

Tuba

Trpt.

Xylo.

Timpani

I  
Vln.

II

Vla.

Vcl.

b.B.

**NB Noter**  
this music is copyright protected

Handwritten musical score for a symphony orchestra, page 86. The score is divided into two systems. The top system includes parts for Flute (Fl.), Oboe (Ob.), Clarinet (Cl.), Bassoon (Fag.), Horn I (I), Horn II (II), Trumpet (Tr.), Trombone (Tbr.), Tuba, Triangle (Tngl.), Xylophone (xyl.), and Timpani (Timp.). The bottom system includes parts for Violin I (I), Violin II (II), Viola (Vla.), Violoncello (V. c.), and Double Bass (B.B.).

Key markings and annotations include:

- Tempo: *Maestoso* (circled 31)
- Dynamic markings: *mf*, *mp*, *mf*
- Rehearsal marks: 5, 4, 5, 4
- Watermark: "NB noter This music is copyright protected"

Fl.  
Ob.  
Cl.  
Fag.  
I  
Horn II  
Tr.  
Tbn.  
Tuba  
Perc.  
Xylo.  
Timp.  
I  
Violin II  
Vla.  
Vcl.  
Cb.

*This music is copyright protected*

32

Moderato intensivo

- Fl.**: Flute, rests.
- Obo.**: Oboe, rests.
- Cl.**: Clarinet, rests.
- Fag.**: Bassoon, melodic line starting with a forte (*f*) dynamic.
- I cor.**: Trumpet I, melodic line.
- II cor.**: Trumpet II, melodic line.
- Tr.**: Trombone, melodic line.
- Tuba**: Tuba, melodic line.
- Perc.**: Percussion, rests.
- Xyl.**: Xylophone, rhythmic pattern.
- Timp.**: Timpani, rhythmic pattern.

Moderato intensivo

32

- I cor.**: Trumpet I, melodic line.
- II cor.**: Trumpet II, melodic line.
- Vla.**: Viola, melodic line.
- V. B.**: Violin B, melodic line.
- C. B.**: Cello B, melodic line.

div

Fl.  
Ob.  
Cl.  
Fag.  
I  
cor.  
II  
Tr.  
Tnb.  
Tuba  
Padi.  
xyl.  
Timp.  
I  
Vl.  
II  
Vla.  
V. c.  
b. B.

*NB*  
noter  
This music is copyright protected

-89-

33

*Andante espressivo*

Fe.  
Ob.  
Cl.  
Fag.  
I  
Cor.  
II  
Tr.  
Tbn.  
Tuba  
Perc.  
Timp.

*Andante espressivo*

33

I  
Vl.  
II  
Vla.  
V. B.  
b. B.

Handwritten musical score for a symphony orchestra. The score is divided into two systems. The first system includes parts for Flute (Fe.), Oboe (Ob.), Clarinet (Cl.), Bassoon (Fag.), Horn I (I. hor.), Horn II (II.), Trumpet (Tr.), Trombone (Tbn.), Tuba, Percussion (Perc.), and Timpani (Timp.). The second system includes parts for Violin I (I. Vl.), Violin II (II.), Viola (Vla.), Violoncello (V. c.), and Double Bass (b. B.).

Fl.  
Ob.  
B.  
Cl.  
Fag.  
I  
Horn. f  
II  
Tr.  
Tbn.  
Tuba  
Perc.  
Timp.  
I  
Vl. f  
II  
Vla. f  
V. b. f  
b. B. f

**NB**  
noter  
This music is copyright protected

- Fe. (Flute)
- Ob. (Oboe)
- Cl. (Clarinet)
- Fag. (Bassoon)
- I Cor. (Horn I)
- II Cor. (Horn II)
- Tr. (Trumpet)
- Tbn. (Trombone)
- Tuba
- Perc. (Percussion)
- Timp. (Timpani)
- I Vla. (Violin I)
- II Vla. (Violin II)
- Vla. (Viola)
- V. c. (Violoncello)
- b. c. (Bass)

Fl.  
Ob.  
Cl.  
Fag.  
I  
Cor.  
II  
Tr.  
Tbn.  
Tuba  
Perc.  
Timp.  
I  
Vl.  
II  
Vla.  
V.c.  
V.B.