

BERTIL PALMAR JOHANSEN

RICERCARE

for string trio

1996

BERTIL PALMAR JOHANSEN

RICERCARE

for string trio

1996

This music is copyright protected

Dedicated to and commissioned by
Marianne Thorsen and The Leopold String Trio

RICERCARE

for
string trio

BERTIL PALMAR JOHANSEN
1996

Andante

2

piu mosso

dolce (A) $\text{♩} = c. 60$

4 ③ Più mosso (♩=76)

Allegro

© Presto ♩ = 150 molto marcato

6

sul pont. *normal*

f *mf* *ff*

f *mf* *ff*

f *mf* *ff*

① poco meno mosso (Allegro)

mf *p* *ff*

mf *p* *ff*

p *p* *ff*

a tempo ($\text{♩} = 150$)

gliss. *p* *ff* *mf* *p*

p *ff* *mf* *p*

p *ff* *mf* *p*

Leggiero

p *f*

p *f*

p *f*

System 1: Treble, Bass, and Alto clefs. Time signatures 3/4 and 4/4. Features triplets and piano (p) dynamics.

System 2: Treble, Bass, and Alto clefs. Time signatures 3/4 and 4/4. Features triplets, accents (>), and dynamics f and ff.

System 3: Treble, Bass, and Alto clefs. Time signatures 5/4 and 4/4. Features triplets, accents (>), and dynamics f and mp. Includes a watermark: 'NBM noter This music is copyright protected'.

10 Presto

(H) Furioso, molto marcato

Rit.----- (i) a tempo

MB
noter
This music is copyright protected

①

arco

arco

mp

f

mp

f

f

f

mf

f

mf

mf

molto leggiero

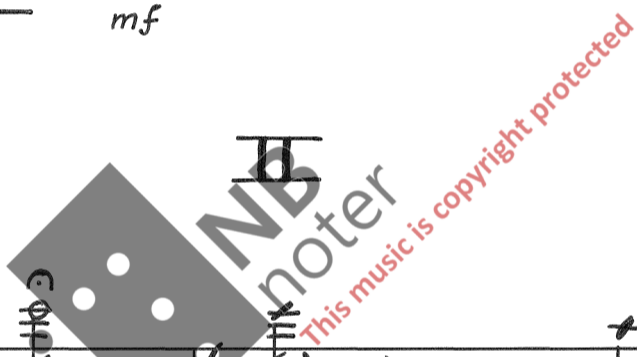

Andante , stille

(A) $\text{♩} = 60$
s.p.

(B)

18 ©

Piu mosso , molto intensivo

Ⓓ (♩ = c. 80)

Ⓔ ♩ = 88

NB notefor
This music is copyright protected

(H)

III

Energico $\text{♩} = 96$

ff ff ff ff

$\text{♩} = 120$

sf ff ff ff

sf mf sf mf

$\text{♩} = \text{c. } 76$

$\text{♩} = 88/92$ Rubato

sf f sf f

N. (D) gliss.

sul p. mp. N. P.

N. f. P. f. f.

(E) P. PP. sffz. P. sffz. P. sffz. P.

sfz p f ff

mp cresc. Andante accel

f ff Rit

♩ = 96 ff G

♩ = 120

♩ = 84

NB noter
This music is copyright protected