

Alfred Janson

Spill (Ludus)

for

Violin solo,

accordion ($\frac{1}{2}$ solo)

and

Symphony Orchestra

Commissioned

by

Terje Tønnesen

and

Oslo Philharmonic

Orchestra

3 FL (picc)
3 Ob
3 Cl
3 Fg (Contra Fg)

3 Trp
4 Hrn
3 Trb (bass Trb)
1 Tuba

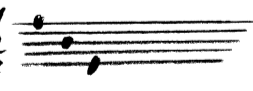
Perc 1. 3 Toms $\frac{1}{2}$  Vibra. crotales Snare dr.
2. — // — Vibra.
3. — // — Gr Cassa crotales Cabasa

Vm solo

Accordeon

Vni
Vle
Vc
Cb

Alfred Janson

Spill (Ludus)

For violin solo,
accordion ($\frac{1}{2}$ solo)

and Symphony Orchestra

$\text{♩} = 72-76$

Dur. ca 25'

Vibta. Perc 2

1 *senza vibr. arco*

ped *mp sempre*

Legato

Vm Solo

mf

Vni 2

Vib.

ac-
cordion

Vm Solo

Vni 2

Vle

gliss

and tenor and tenor

System 1:

System 2:

Dynamic and Performance Markings:

- mf* (mezzo-forte)
- mp* (mezzo-piano)
- pp* (pianissimo)
- ff* (fortissimo)
- gliss* (glissando)
- subs.* (subito)

This is a handwritten musical score for a full orchestra and solo instruments. The score is written on multiple staves, each labeled with an instrument or voice part. The notation includes notes, rests, dynamics, and performance instructions. A large watermark is visible across the center of the page.

FL (Flute) *mp* *mf* *mp*

CC (Clarinet) *mp* *mf*

Fg (Fagott) *mp* *mf* *sub*

2 (Violin I) *mp*

3 (Violin II) *mp* *stopped*

4 (Viola) *mp* *stopped*

Tub (Tuba) *mp* *mf*

Vib Perc (Vibraphone/Drum) *mp* *mf* *mf*

3 (Cymbal) *mp* *mf*

acc (Acoustic Guitar) *mp* *mf*

Vn Solo (Violin Solo) *mp* *mf*

1 (Violin I) *mp* *mf* *div* *unis* *div* *mf* *dim* *mf*

2 (Violin II) *mp* *mf* *pan cresc* *mf* *mf* *gliss* *mf* *mf* *mf* *mf*

Vlc (Violoncello) *mp* *mf* *gliss* *mf* *mf* *mf* *mf* *mf*

1c (Violoncello) *mp* *mf* *gliss* *mf* *mf* *mf* *mf* *mf*

cb (Contra Bass) *mp* *mf* *mf* *mf* *mf* *mf* *mf* *mf*

Watermark: This music is copyright protected

This is a handwritten musical score for a jazz ensemble, consisting of 11 staves. The instruments are: Clarinet (CL), Trumpets (1 and 2), Trombone (Tb), Percussion (Perc 1 and 2), Saxophone (acc), Violin Solo (Vn Solo), Violin 1 (Vn 1), Violin 2 (Vn 2), Viola (Vla), Violoncello (vc), and Double Bass (cb). The score is divided into two sections, (A1) and (A2), with a double bar line between them. Section (A1) spans measures 1 through 4, and section (A2) spans measures 5 through 8. The music is written in a key with one sharp (F#) and a 4/4 time signature. Various musical notations are used, including eighth and sixteenth notes, rests, and dynamic markings such as *pp*, *mp*, and *ppp*. There are also performance instructions like *div*, *pizz*, *arco*, and *trama*. A large watermark for 'IMNOTER' is visible across the center of the page.

Handwritten musical score for orchestra and solo instruments. The score is divided into systems for various instruments:

- Clarinets (Cl 1, 2):** Second system, includes *poco cresc* and *mp*.
- Flute (Fl 2):** Third system, includes *mp* and *mf*.
- Violins (Vln 1, 2):** Fourth system, includes *poco cresc* and *mp*.
- Viola (Vla):** Fifth system, includes *mp* and *mf*.
- Cello (Vcl):** Sixth system, includes *mp* and *mf*.
- Double Bass (Cb):** Seventh system, includes *mp* and *mf*.
- Trumpets (Tub):** Eighth system, includes *mp* and *mf*.
- Vibraphone (Vib):** Ninth system, includes *mp* and *mf*.
- Drum Set (Perc):** Tenth system, includes *TomT 2*.
- Accordions (acc):** Eleventh system, includes *mp* and *mf*.
- Solo Violin (Solo Vln):** Twelfth system, includes *mp* and *mf*.
- Violins (Vln 1, 2):** Thirteenth system, includes *mp* and *mf*.
- Viola (Vla):** Fourteenth system, includes *mp* and *mf*.
- Cello (Vcl):** Fifteenth system, includes *mp* and *mf*.
- Double Bass (Cb):** Sixteenth system, includes *mp* and *mf*.

Key markings and annotations include:

- (A1):** Section marker appearing multiple times.
- senza sand:** Marking for the Trombone part.
- div:** *diviso* markings for Violins, Viola, and Cello.
- arco:** *arco* markings for Violins, Viola, and Cello.
- gliss:** *glissando* markings for Viola, Cello, and Double Bass.
- dim:** *diminuendo* markings for various parts.

Instrumentation and Parts:

Annotations and Performance Instructions:

Watermark: A large, semi-transparent watermark is present in the center of the page, reading "NMB Proter" and "This music is copyright protected".

75

FL 2

FL 1

Fg

75

open A2

3

4

Tab

75

Vibz

Perc

acc

75

Solo VM

Vni 1

div unis

pp cresc

Vni 2

div unis

pp cresc

Vcl

pp cresc

Vc a

Vc b

cb a

cb b

arco Trem

pp cresc

Instrumentation and Staffs:

Performance Markings and Dynamics:

- Tempo/Character:** *sempre*, *marcato*, *div*.
- Dynamics:** *mp*, *mf*, *f*, *rit*, *dim*, *cresc*, *rit*.
- Articulation:** *acc*, *stacc*, *tr*, *gliss*, *rit*.
- Section Markers:** **A1**, **A2**, **A3**, **A4**, **A5**, **A6**, **A7**, **A8**, **A9**, **A10**, **A11**, **A12**, **A13**, **A14**, **A15**, **A16**, **A17**, **A18**, **A19**, **A20**, **A21**, **A22**, **A23**, **A24**, **A25**, **A26**, **A27**, **A28**, **A29**, **A30**, **A31**, **A32**, **A33**, **A34**, **A35**, **A36**, **A37**, **A38**, **A39**, **A40**, **A41**, **A42**, **A43**, **A44**, **A45**, **A46**, **A47**, **A48**, **A49**, **A50**, **A51**, **A52**, **A53**, **A54**, **A55**, **A56**, **A57**, **A58**, **A59**, **A60**, **A61**, **A62**, **A63**, **A64**, **A65**, **A66**, **A67**, **A68**, **A69**, **A70**, **A71**, **A72**, **A73**, **A74**, **A75**, **A76**, **A77**, **A78**, **A79**, **A80**, **A81**, **A82**, **A83**, **A84**, **A85**, **A86**, **A87**, **A88**, **A89**, **A90**, **A91**, **A92**, **A93**, **A94**, **A95**, **A96**, **A97**, **A98**, **A99**, **A100**.

Watermark: A large, semi-transparent watermark is present in the center of the page, reading "NMB noter" and "This music is copyright protected".

Handwritten musical score for a symphony orchestra, page 14. The score is arranged in systems for various instruments:

- Drum (perc):** Seventh system, including parts for snare drum (Tamt 1), tom-tom (Tamt 2), and cymbals (cc).

FL

Ob

Cl

Fg2

(f tutti)

1

Trp 2

3

1

2

3

4

(f tutti)

1

2

3

Tuba

1

2

3

Perc

(f tutti)

1

2

3

4

5

6

7

8

9

10

11

12

13

14

15

16

17

18

19

20

21

22

23

24

25

26

27

28

29

30

31

32

33

34

35

36

37

38

39

40

41

42

43

44

45

46

47

48

49

50

51

52

53

54

55

56

57

58

59

60

61

62

63

64

65

66

67

68

69

70

71

72

73

74

75

76

77

78

79

80

81

82

83

84

85

86

87

88

89

90

91

92

93

94

95

96

97

98

99

100

101

102

103

104

105

106

107

108

109

110

111

112

113

114

115

116

117

118

119

120

121

122

123

124

125

126

127

128

129

130

131

132

133

134

135

136

137

138

139

140

141

142

143

144

145

146

147

148

149

150

151

152

153

154

155

156

157

158

159

160

161

162

163

164

165

166

167

168

169

170

171

172

173

174

175

176

177

178

179

180

181

182

183

184

185

186

187

188

189

190

191

192

193

194

195

196

197

198

199

200

201

202

203

204

205

206

207

208

209

210

211

212

213

214

215

216

217

218

219

220

221

222

223

224

225

226

227

228

229

230

231

232

233

234

235

236

237

238

239

240

241

242

243

244

245

246

247

248

249

250

251

252

253

254

255

256

257

258

259

260

261

262

263

264

265

266

267

268

269

270

271

272

273

274

275

276

277

278

279

280

281

282

283

284

285

286

287

288

289

290

291

292

293

294

295

296

297

298

299

300

301

302

303

304

305

306

307

308

309

310

311

312

313

314

315

316

317

318

319

320

321

322

323

324

325

326

327

328

329

330

331

332

333

334

335

336

337

338

339

340

341

342

343

344

345

346

347

348

349

350

351

352

353

354

355

356

357

358

359

360

361

362

363

364

365

366

367

368

369

370

371

372

373

374

375

376

377

378

379

380

381

382

383

384

385

386

387

388

389

390

391

392

393

394

395

396

397

398

399

400

401

402

403

404

405

406

407

408

409

410

411

412

413

414

415

416

417

418

419

420

421

422

423

424

425

426

427

428

429

430

431

432

433

434

435

436

437

438

439

440

441

442

443

444

445

446

447

448

449

450

451

452

453

454

455

456

457

458

459

460

461

462

463

464

465

466

467

468

469

470

471

472

473

474

475

476

477

478

479

480

481

482

483

484

485

486

487

488

489

490

491

492

493

494

495

496

497

498

499

500

501

502

503

504

505

506

507

508

509

510

511

512

513

514

515

516

517

518

519

520

521

522

523

524

525

526

527

528

529

530

531

532

533

534

535

536

537

538

539

540

541

542

543

544

545

546

547

548

549

550

551

552

553

554

555

556

557

558

559

560

561

562

563

564

565

566

567

568

569

570

571

572

573

574

575

576

577

578

579

580

581

582

583

584

585

586

587

588

589

590

591

592

593

594

595

596

597

598

599

600

601

602

603

604

605

606

607

608

609

610

611

612

613

614

615

616

617

618

619

620

621

622

623

624

625

626

627

628

629

630

631

632

633

634

635

636

637

638

639

640

641

642

643

644

645

646

647

648

649

650

651

652

653

654

655

656

657

658

659

660

661

662

663

664

665

666

667

668

669

670

671

672

673

674

675

676

677

678

679

680

681

682

683

684

685

686

687

688

689

690

691

692

693

694

695

696

697

698

699

700

701

702

703

704

705

706

707

708

709

710

711

712

713

714

715

716

717

718

719

720

721

722

723

724

725

726

727

728

729

730

731

732

733

734

735

736

737

738

739

740

741

742

743

744

745

746

747

748

749

750

751

752

753

754

755

756

757

758

759

760

761

762

763

764

765

766

767

768

769

770

771

772

773

774

775

776

777

778

779

780

781

782

783

784

785

786

787

788

789

790

791

792

793

794

795

796

797

798

799

800

801

802

803

804

805

806

807

808

809

810

811

812

813

814

815

816

817

818

819

820

821

822

823

824

825

826

827

828

829

830

831

832

833

834

835

836

837

838

839

840

841

842

843

844

845

846

847

848

849

850

851

852

853

854

855

856

857

858

859

860

861

862

863

864

865

866

867

868

869

870

871

872

873

874

875

876

877

878

879

880

881

882

883

884

885

886

887

888

889

890

891

892

893

894

895

896

897

898

899

900

901

902

903

904

905

906

907

908

909

910

911

912

913

914

915

916

917

918

919

920

921

922

923

924

925

926

927

928

929

930

931

932

933

934

935

936

937

938

939

940

941

942

943

944

945

946

947

948

949

950

951

952

953

954

955

956

957

958

959

960

961

962

963

964

965

966

967

968

969

970

971

972

973

974

975

976

977

978

979

980

981

982

983

984

985

986

987

988

989

990

991

992

993

994

995

996

997

998

999

1000

Fl¹ 2 (A2) 6

Ob¹ 2

Cl¹ 2 (A2)

Fg contr.

78

Trp 1 2 3

Hrn 1 2 3 4

78 (f sempre)

Tub 1 2 3

Tomb 1 2

Perc

Gn.C

78

Vn 1 2

Vla

Vcl

(Cb)

(f sempre)

Flute (Fl) part: *21*

Oboe (Ob) part: *21*

Clarinet (Cl) part: *CL2*

Bassoon (Fg) part: *21*

Trumpet (Tr) part: *21*

Horn (Hr) part: *21*

Trombone (Tbn) part: *21*

Tuba (Tub) part: *21*

Percussion (Perc) part: *21*

Accompaniment (acc) part: *21*

Solo Violin (Solo Vn) part: *21*

Violin (Vn) part: *21*

Viola (Vla) part: *21*

Violoncello (Vcl) part: *21*

Contrabass (Cb) part: *21*

Dynamic markings: *poco cresc.*, *mp*, *f*

Tempo/Performance markings: *CL2*, *A2*

(A2) b+

Handwritten musical score for orchestra, page 20. The score is divided into two systems. The first system includes Flutes (Fl₁), Oboes (Ob₂), Clarinets (Cl₁), Bassoons (Fg₂), Horns (Horn 1-4), Trumpets (Tr₁), Trombones (Tbn), Percussion (Perc), and Solo Violin (Solo Vn). The second system includes Violins (Vn 1-2), Violas (Vla), Cellos (Vcl), and Double Basses (Cb). The score contains various musical notations such as notes, rests, dynamics (mp, cresc, fort), articulation (accents), and performance instructions. Rehearsal marks 22 and 23 are present. A large watermark 'INB' is visible across the center of the page.

Handwritten musical score for a symphony orchestra. The score is divided into three systems. The instruments listed on the left are:

- FL 2
- Ob
- Cl 2
- Fg
- Contm
- Trp 1, 2, 3
- Hrn 1, 2, 3, 4
- Tub 1, 2, 3
- Tuba
- Perc 1, 2, 3
- Vm solo
- Vni 1, 2
- Vle
- Vc
- Cb

The score includes various musical notations such as notes, rests, dynamics (mf, mp, div.), articulation (accents), and performance instructions (div., unis). A large watermark is present in the center of the page:

NB noter
this music is copyright protected

Handwritten musical score for a symphony orchestra. The score is divided into four systems, each starting with a boxed-in tempo and meter marking: **2/4**.

Handwritten musical score for a symphony orchestra. The score is organized into systems for various instruments:

- Woodwinds:** Flute 1 & 2 (Fl), Oboe (Ob), Clarinet 1 & 2 (Cl), Bassoon (Fg), Contrabassoon (contbn).
- Brass:** Trumpet (Tup), Horn (Hm), Trombone (Tub), Percussion 2 (Perc 2).
- Strings:** Violin Solo (Vm Solo), Violin 1 (Vln 1), Violin 2 (Vln 2), Viola (Vla), Violoncello (Vcl), Contrabass (Cb).

25

Picc
 Fl₂
 Ob₂
 Cl₁
 F₃
 con.
 Trp₃
 Hrn
 2
 4
 Tbn
 Tuba

Legato
 A₂
 1/2 sub
 1/4 sub (A₂)
 (A₂)
 clim - b b b₄

25

1
 2
 3

Vibra arco
 Vln
 med

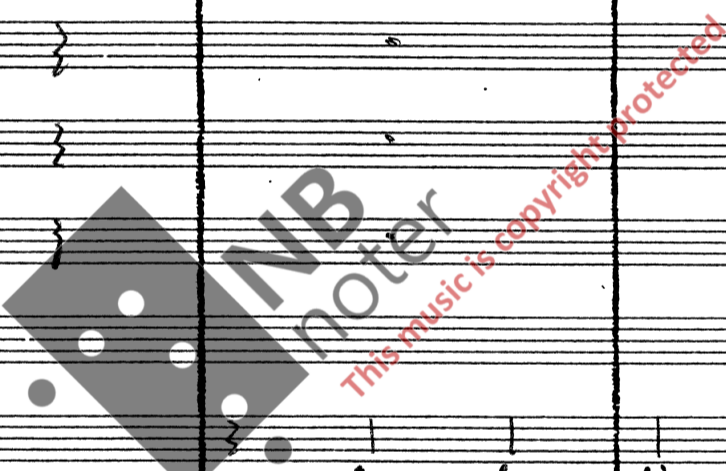

(⊕) sampled

25

acc
 Vm solo
 9
 7
 6
 Vm
 9
 2
 Vle
 9
 6
 Vc
 9
 6
 Cb

An enesc
 dim
 dim
 dim
 dim
 dim
 dim
 dim
 dim
 dim
 dim - b - (b₂)

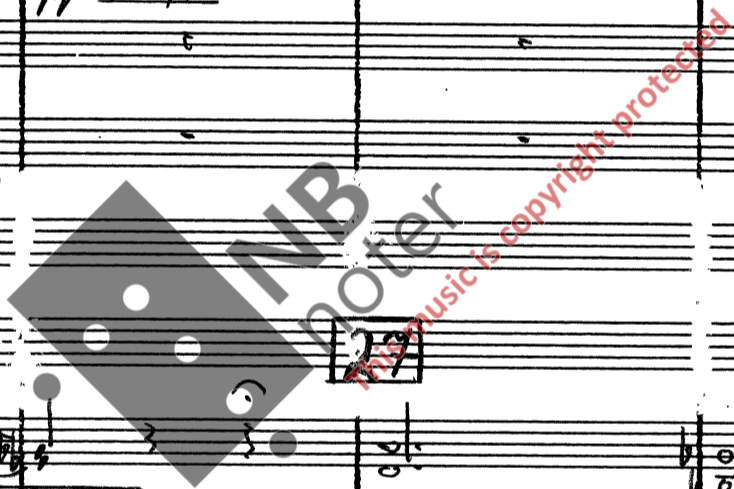

29

29

Empty musical staves for measures 29-30, showing the layout of the score without notation.

30

30

acc

31

Temp. Reg

Solo Vm

dim mp

Vm1

dim

Vm2

dim

Vle

Vc

Cb

dim

32

acc

Solo Vm

32

Vm1

Vm2

Vle

Vc

Cb

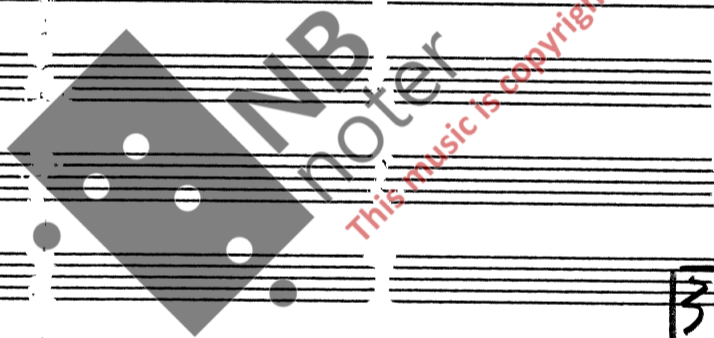

37

38

stacc A2

- Fl (Flute)
- Ob (Oboe)
- Cl (Clarinet)
- Fg (Fagott / Bassoon)
- Hr (Horn)
- Perc (Percussion)
- Solo (Solo instrument)
- Vni (Violini / Violins)
- Vcl (Violoncelli / Cellos)
- Cb (Contrabbassi / Double Basses)

2/4

2/4

mp *pu. chess*
pp *chess*

pp *chess*

pp *chess*

pp *chess*

pp *chess*

-36-

MNB noter
This music is copyright protected

44

muta in Pice.

FL 1, 2, 3

ob

CL 1, 2, 3

Fg Contr.

Picc.

A1

mp

mf

pp

44

Trp 1, 2, 3

Hrn 1, 2, 3, 4

Tbn 1, 2, 3

Tuba

Perc 1, 2, 3

acc

muta in vibra

muta in crotale

sempre

Ten reg.

mp

mf

pp

44

Vn Solo

Vni 1, 2

Vla

Vc

Cb

pp sempre

pp sempre

noce dim

diem

Flute (Fl): Part 1 (Fl 1) and Part 2 (Fl 2). Fl 1 has markings *mp*, *mf*, and *mf mp*. Fl 2 has *mf*. A note in the first system is marked *mita in Fl. ord.*

Clarinet (Cl): Part 1 (Cl 1) and Part 2 (Cl 2). Cl 1 has markings *mf* and *mf mp*. Cl 2 has *mf*. A tempo marking *Poco rit.* is present.

Horn (Hr): Part 1 (Hr 1) and Part 2 (Hr 2). Hr 1 has markings *p*, *mf*, *mp*, and *pp*. Hr 2 has *pp*. A tempo marking *Poco Rit.* is present.

Bassoon (Bsn): Part 1 (Bsn 1) and Part 2 (Bsn 2). Bsn 1 has markings *ppp*, *mf*, and *ppp*. Bsn 2 has *ppp*. A tempo marking *Poco rit.* is present.

Solo Violin (Sol. Vn): Part 1 (Sol. Vn 1) and Part 2 (Sol. Vn 2). Sol. Vn 1 has markings *f*, *f + b₀*, and *mf*. Sol. Vn 2 has markings *f*, *f + b₀*, and *mf*. A tempo marking *Poco rit.* is present.

Violin (Vn): Part 1 (Vn 1) and Part 2 (Vn 2). Vn 1 has markings *cresc.*, *mf*, and *dim.*. Vn 2 has markings *cresc.*, *mf*, and *dim.*. A tempo marking *Poco rit.* is present.

Viola (Vla): Part 1 (Vla 1) and Part 2 (Vla 2). Vla 1 has markings *cresc.*, *mf*, and *dim.*. Vla 2 has markings *cresc.*, *mf*, and *dim.*. A tempo marking *Poco rit.* is present.

Violoncello (Vcl): Part 1 (Vcl 1) and Part 2 (Vcl 2). Vcl 1 has markings *mf* and *mf*. Vcl 2 has markings *mf* and *mf*.

Double Bass (Cb): Part 1 (Cb 1) and Part 2 (Cb 2). Cb 1 has markings *mf* and *mf*. Cb 2 has markings *mf* and *mf*.

Watermark: A large diagonal watermark reads "ENB Music" with "The music is copyright protected" written below it.

46

$\text{♩} = 72$

Vibna

Coobal

arco

ped sample

arco

ped sample

arco

46

acc

Solo Vm

1 Vm

2 Vm

46

Vel

Vc

a

cb

b

System 1 (Top):

- Vibr:** Vibraphone, with a melodic line.
- Crtd:** Cymbals, with rhythmic patterns.

System 2 (Bottom):

Handwritten musical score for a symphony orchestra, page 41. The score includes parts for Flute (Fl), Clarinet (Cl), Horns (Hm), Trombone (Tub), Violin (Vln), Viola (Vla), Violoncello (Vcl), and Double Bass (Cb). The music is written in 3/4 time and features various dynamics and performance instructions.

Key performance instructions include:

- Poco accel**: Accelerando markings in the Clarinet and Cello/Bass sections.
- Allegretto (Al)**: Tempo markings above the Flute and Clarinet parts.
- mf** (mezzo-forte) and **mp** (mezzo-piano): Dynamic markings throughout the score.
- dim** (diminuendo): Gradually decreasing dynamics in the Violin and Viola parts.
- gliss** (glissando): Sliding notes in the Violin and Viola parts.
- div unis sim**: Instruction for the Violin and Viola to play in unison.
- rit** (ritardando): Gradually slowing down in the Cello/Bass part.

Rehearsal marks are present in the Flute, Horns, and Cello/Bass staves, with the number **418** boxed in each instance.

A watermark for "IMB noter" is visible across the center of the page, with the text "This music is copyright protected" written diagonally.

50

Vib

med \rightarrow \leftarrow
scarpato

Crot

$\bullet = 80$

50

acc

Vn Solo

$\bullet = 80$

50

Vle

Vc

Cb

b

a

b

mp

mf

mf dim

mf dim

mf dim

mf dim

57

Vbn

Crot

mod

stop

acc

solo Vn

mp

sub

f

57

a

b

a

b

mp

f

and

52

52

52

Muta in Piccolo

Fl 2/3

Ob 1/2

Cl 1/2

cont. F#

Trp 1/2

Hrn 1/2/3/4

Tuba 1/2

Perc 1/2/3

acc

55

Ten-tor.

cresc

solo

9

7

pp sub

9l.

Vni 1

2

pp sub

vle 1

2

pp sub

55

Vc 1

2

9l.

9l.

9l.

pp sub

Cb 1

2

pp sub

mountain Fl ord

57

Picc
FL 2
3
ob
cl

contra
Fy

57

Tp 2
3
7
Hm 2
3
4
Tbn 2
3
Tuba
Bass 2
3

57

Vni 7
b
9
2
b
Vle 9
b
Vc 9
b
Cb

- Flute 1 (Fl¹)
- Oboe (Ob)
- Clarinet (Cl)
- Fagot (Fg)
- Trumpet 1 (Tr¹)
- Trumpet 2 (Tr²)
- Trumpet 3 (Tr³)
- Horn 1 (Hr¹)
- Horn 2 (Hr²)
- Horn 3 (Hr³)
- Horn 4 (Hr⁴)
- Tuba (Tub)
- Baritone (Bar)
- Violin 1 (Vn¹)
- Violin 2 (Vn²)
- Viola (Vla)
- Violoncello (Vcl)
- Contrabass (Cb)

59

60

sord.
 1 *mp* *sord.*
 2 *mp* *f*

marcato
 1 *mp* *sempre*

Cabasa
 3 *mp* *(VIV) sempre*

60

espressivo
 acc *mf*

div
 2 *f*

60

senza vibr.
 Vlp *mp*

marcato
 Vc *mp* *sempre*

col legno sempre

mp *sempre*
 Cb

67

67

67

- Sncht 2:** Snare drum.
- Perc 3:** Percussion, featuring a complex rhythmic pattern.
- Vlc:** Violoncello.
- Cb:** Contrabass.

62

62

62

Handwritten musical score for multiple instruments including Trp, Trb, Acc, Solo Vn, Vln, Vcl, and Cb.

Other markings include *colla legna* and various musical notations such as slurs, ties, and articulation marks.

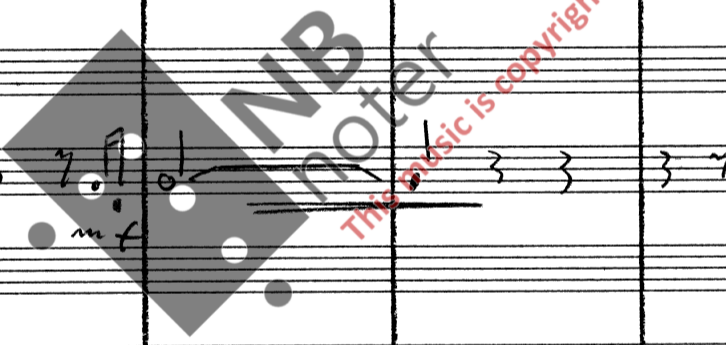

63

senza vibra sempre

Handwritten musical score for the first system, including parts for Flute (Fg), Trumpets (Trp 1 and 2), Percussion (Perc), and Cymbals (Cb).

Flute (Fg) part includes dynamics like *mf* and *mp*, and markings such as *senza vibra sempre* and *mp*.

Trumpets (Trp 1 and 2) parts include dynamics like *mf* and *mp*.

Percussion (Perc) part shows rhythmic patterns with notes and rests.

Cymbals (Cb) part shows rhythmic patterns with notes and rests.

63

Handwritten musical score for the second system, including parts for Clarinet (Cl), Violin Solo (Vm solo), Violin I (Vni 1), Violin II (Vni 2), and Viola (Ve).

Clarinet (Cl) part includes dynamics like *mf* and *mp*.

Violin Solo (Vm solo) part includes dynamics like *mf* and *mp*.

Violin I (Vni 1) and Violin II (Vni 2) parts include dynamics like *mf* and *mp*.

Viola (Ve) part includes dynamics like *mf* and *mp*.

63

Handwritten musical score for the third system, including parts for Violoncello (Vc) and Double Bass (Cb).

Violoncello (Vc) part includes dynamics like *mf* and *mp*.

Double Bass (Cb) part includes dynamics like *mf* and *mp*.

col Legno sempre

- Picc FL 2/3**: Piccolo Flute 2 and 3. Includes dynamic markings like *mp* and *mp sempre*.
- Fa**: Flute. Includes dynamic markings like *mp sempre*.
- Trp 2**: Trumpet 2. Includes dynamic markings like *mp* and *mp sempre*.
- REC 1/3**: Recorder 1 and 3. Includes dynamic markings like *mp* and *mp sempre*.
- acc**: Accordion. Includes dynamic markings like *mf*.
- Vm solo**: Violin solo. Includes dynamic markings like *mf*.
- Vni 1/2**: Violin 1 and 2. Includes dynamic markings like *mp* and *mp sempre*.
- Vle**: Viola. Includes dynamic markings like *mp*.
- Vc (amp)**: Violoncello. Includes dynamic markings like *mp*.
- Cb**: Contrabasso. Includes dynamic markings like *mp*.

- Picc (Piccolo)
- FL 2/3 (Flute)
- ob (Oboe)
- CL (Clarinet)
- Fig 2 (Fagott)
- Tur 2/3 (Tromba)
- Perc 2/3 (Percussion)
- acc (Acoustic guitar)
- Solo Vn (Solo Violin)
- Vni 1/2 (Violini)
- Vla (Viola)
- Vcl (Violoncello)
- Cb (Contrabbasso)

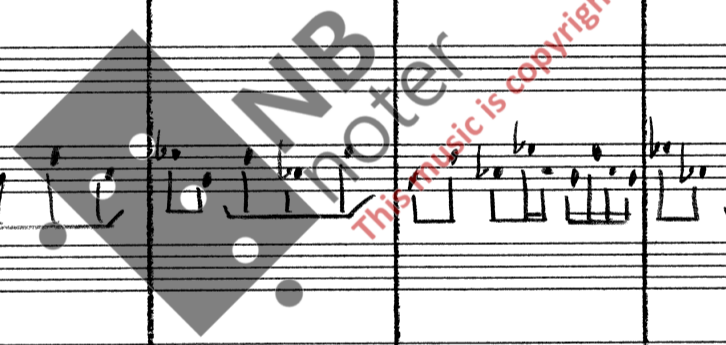

Picc FL 2 3
 Ob
 Cl

67
 Fg cont

Trp 1 2 3
 Hrn 1 2 3 4
 Tub 1 2 3

67
 Perc

acc

67
 Solo Vm

1st Vm
 2nd Vm

Vla
 Vcl

67
 Cb

Picc
Fl 2
3
Ob2
Cl2
Fg 2
corno

68 *Tutti cresc.* *mf*

Trp 2
3
Hrn 2
3/4

Tutti cresc. *mf*

Tnb
3
Tuba

68 *Tutti cresc.* *mf*

Picc 2
3

Tutti cresc. *mf*

acc

Tutti cresc. *mf*

Solo Vm

68 *Tutti cresc.* *mf*

Vm 1
2

Tutti cresc. *mf*

Vle
Vc

Tutti cresc. *mf*

Cb

69

70

69

70

69

70

69

70

- Picc** (Piccolo)
- FL** (Flute)
- Ob** (Oboe)
- Cl** (Clarinet)
- Fg** (Flute/Guitar)
- contu** (Contra)
- Tp** (Trumpet)
- Hrn** (Horn)
- Tub** (Tuba)
- Tuba** (Tuba)
- Perc 2** (Percussion 2)
- acc.** (Accompaniment)
- solo** (Solo)
- Vni 2** (Violin 2)
- Vcl** (Violcello)
- Vc** (Violoncello)
- cb** (Contrabasso)

72

72

73

73

acc. *mp* *rit.* *molto Lento* *Alto Lento* *rit.* *poco accell.* *rit.*

Solo VM *f* *mp*

Vle *mf*

Vc *mf*

Alto *mf* *mp* *poco rit. accell.*

Solo VM *mf* *Alto*

Vni *mp* *mf* *mp*

Vc *mf* *div* *mp sempre* *div* *mp sempre*

(mp sempre)

mp *mf* *mp*

rit. *accell.* *rit.* *Lento* *Alto* *poco più Lento*

acc.

VM Solo *mf* *mp*

Vle *mf*

Vc *mf*

Flageolet

$\frac{2}{4}$ $\frac{3}{4}$

76 *Atto accel* *Rit* *Atto* - 67 -

acc *Bass-req* *Poco rit.*

Solo vm

Vle

Vc

acc *Poco rit* *Lento* *Rit* *Lento*

Solo vm *Pizz*

Vle

Vc

77 *Poco rit.*

acc *Atto* *Rit* *Lento* *Atto* *Rit* *Lento* *Atto* $\frac{3}{4}$

Solo vm *atco* *atco* *Pizz* *atco* *atco* *Poco rit.*

Vmi 1

Vmi 2

Vle

Vc

Cb *div*

Alto

acc. *mf*

vm solo

div. 1

div. 2

vle *ord* *mis* *mf*

vc *ord* *mf*

cb *mf*

Bass-req. *mf*

Tr.

mf

Rit. Lento Alto Rit. Lento Alto Rit.

acc. *mf*

vm solo

vle *mf*

vc *mf*

Bass-req. (slowly) *mf*

Tr.

mf

Alto Rit. Alto

acc. *mf*

vm solo

vle *mf*

vc *mf*

Flag gliss *mf*

mf

acc. **79** *Bass Reg. 18* →

Solo

Vn. **79** *mp cresc*

Vle *mp cresc*

Vc *mp cresc*

Cb *mp cresc*

cl *mp* **80** *cl2*

Fg *mp* **80** *A2 mp*

acc

Solo *tr sample*

Vn. *mp* **80** *mf*

Vle *mp* **80** *mf*

Vc *mp* **80** *mf*

Cb *mp* **80** *mf*

Instrumentation and Sections:

Key Features and Annotations:

- Dynamic Markings:** Various dynamics are used, including *mf* (mezzo-forte), *mp* (mezzo-piano), *f* (forte), and *div* (diviso).
- Articulation:** Numerous accents (>) and slurs are present throughout the score.
- Watermark:** A large, semi-transparent watermark for "IMB nover" is overlaid on the center of the page.

FL

ob

CL

Contn
Fg

Trp
1
2
3

Hrn
1
3
4

T-b
1
2
3

Tuba

Perc
1
2
3

acc

Vm
Solo

Vm
1
2

Vle

Vc

cb

mota in pecc.

Handwritten musical score for a symphony orchestra. The score is divided into four systems, each starting with a rehearsal mark **83**. The instruments and parts are as follows:

- Flutes (Fl):** Flute 1 and Flute 2/3. Flute 2/3 has a *rap. cresc.* marking.
- Woodwinds:** Oboe (ob), Clarinet (cl), Bassoon (Cont'n F), Trumpet (Trp), Horns (Hm), Trombone (Tnb), and Tuba (Tuba).
- Strings:** Violin (Vn) Solo, Violin (Vn) 1 and 2, Viola (Vle), Violoncello (Vc), and Contrabass (Cb).
- Percussion:** Accordion (acc).

Instrumentation and Staff Labels:

- Picc (Piccolo)
- Fl 2/3 (Flute 2 and 3)
- Ob (Oboe)
- Cl 1/2/3 (Clarinets 1, 2, and 3)
- Fg (Flute)
- Cont (Contra Bass)
- Tu 1/2 (Trumpets 1 and 2)
- Hr 1/2 (Horns 1 and 2)
- Tu 3 (Trumpet 3)
- Perc 1/2/3 (Percussion 1, 2, and 3)
- acc (Acoustic Guitar)
- Vm Solo (Violin Solo)
- Vm 1a/1b (Violin 1, parts a and b)
- Vm 2a/2b (Violin 2, parts a and b)
- Vle a/b (Viola, parts a and b)
- Vc a/b (Violoncello, parts a and b)
- Ch (Cello)

Key Musical Elements:

- Tempo/Character:** The score is marked with a wavy line and the word "Trimmer" at the top right, indicating a specific tempo or character.
- Dynamic Markings:** Includes *mp* (mezzo-piano), *mf* (mezzo-forte), *f* (forte), *cresc.* (crescendo), and *mf cresc.* (mezzo-forte crescendo).
- Rehearsal Marks:** Labeled with "A2", "A3", "A4", and "A7".
- Watermark:** A large watermark "NB noter" is visible in the center of the page, with the text "This music is copyright protected" written diagonally across it.

841

841

841

Muta in Fl. Orcl.

Handwritten musical score for a woodwind and string ensemble. The score is organized into systems for various instruments:

- Fg** (Fagotto) / **cont.** (Contrabassoon): Staff with notes and rests.
- Vni** (Violini): Two staves (1 and 2) with notes and rests.
- Vc** (Violini): Two staves (a and b) with notes and rests.
- Cb** (Contrabbasso): Two staves (a and b) with notes and rests.

The score includes various musical notations such as notes, rests, dynamics (e.g., *mp*, *f*, *dim*), and performance instructions like *Pizz sempre* and *unis*. A large watermark "INDONESIA" is visible across the center of the page.

Rit

69-72

-77-

87

Cov. Fa

Cho. Tal.

Gr. Cassa

69-72

Rit

CC

olo Vn

87

Vi

Vcllo

Vc

Cl

Cl

This is a handwritten musical score for a large ensemble, including voice and various instruments. The score is written on a system of ten staves. The instruments and parts are labeled on the left side of the page:

- Contrabass (Cb)
- Trombone (Tr)
- Bassoon (Fg)
- Clarinet (Cl)
- Violin (Vn)
- Viola (Vla)
- Violoncello (Vcl)
- Double Bass (Cb)
- Voice (Vc)

- Dynamic Markings:** Various dynamics are used throughout, including *mp* (mezzo-piano), *mf* (mezzo-forte), and *pp* (pianissimo).
- Articulation:** Slurs and accents are used to indicate phrasing and emphasis.
- Watermark:** A large, semi-transparent watermark for "NB noter" is overlaid on the center of the page, with the text "this music is copyright protected" written diagonally across it.

Contu Fy

Gr. Contr.

bm. solo

Vm. 1 & 2

Vcllo

Vc.

a. c. b. c.

A7

Handwritten musical score for a symphony orchestra, page 87. The score is arranged in systems for various instruments:

Mars 2007

Alfred Janson