

ALFRED JANSON

# Blåsekvintett

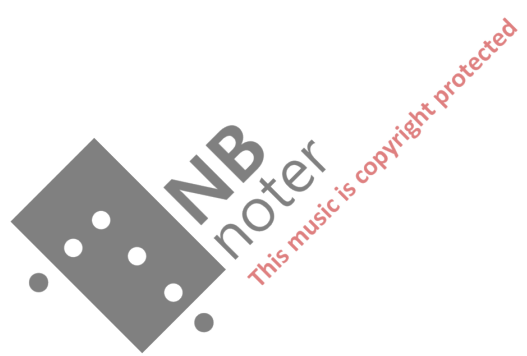

Alfred Janson

BLÅSEK VINTETT

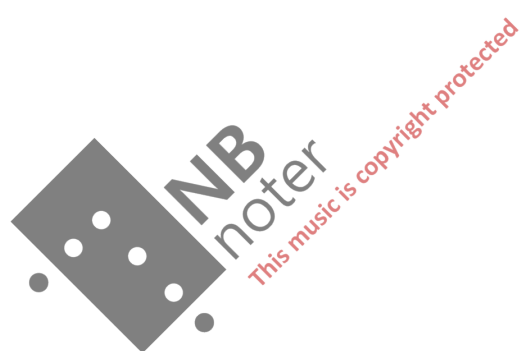

Alfred Janson

BLÅSEKVINTETT, 2014-2015

Bestilt av Embrik Snerte  
med støtte fra Det norske komponistfond.

Durata ca. 15 min.

# BLÅSEKVINTETT

Alfred Janson

♩ = 132

Alto Flute

Oboe

Bass Clarinet

Horn in F

Contrabassoon

10

A. Fl.

Ob.

B. Cl.

Hn.

C. Bn.

3

18

A. Fl. *p*

Ob. *ff*

B. Cl. *ff*

Hn. *ff*

C. Bn. *ff*

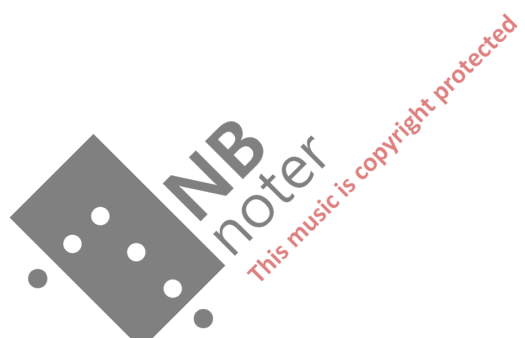

23

A. Fl. *mp*

Ob. *p*

B. Cl. *ff* *p*

Hn. *p*

C. Bn. *ff* *p*

4

26

A. Fl.

Ob.

B. Cl.

Hn.

C. Bn.

*p.a p. cresc.*

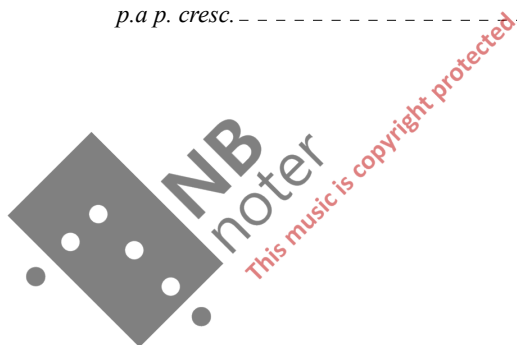

29

A. Fl.

Ob.

B. Cl.

Hn.

C. Bn.

*(mp)* *(mf)*

5

32

A. Fl.

Ob.

B. Cl.

Hn.

C. Bn.

*f* *p* *f* *p* *f* *p* *f* *p*

38

A. Fl.

Ob.

B. Cl.

Hn.

C. Bn.

*mp* *p* *mp* *p* *p* *p*

43

A. Fl.

Ob.

B. Cl.

Hn.

C. Bn.

49

A. Fl.

Ob.

B. Cl.

Hn.

C. Bn.

7

*mf*

*p*

*mf*

*p*

*p*

*p*

53

A. Fl.

Ob.

B. Cl.

Hn.

C. Bn.

*cresc.*

60

8

A. Fl.

Ob.

B. Cl.

Hn.

C. Bn.

*mf* *mp* *mf*

*ten.* *ten.* *ten.* *ten.* *ten.*

*mf* *p cresc.* *mf*

*mf* *p cresc.* *mf*

*mf* *p cresc.* *mf*

*mf* *p cresc.* *mf*

9

66

A. Fl. *p* *mf* *ten.*

Ob. *p* *mf* *ten.* *p cresc.*

B. Cl. *p cresc.* *mf* *ten.* *p cresc.*

Hn. *p cresc.* *mf* *ten.* *p cresc.*

C. Bn. *p cresc.* *mf* *ten.* *p cresc.*

71

A. Fl. *mp* *mf* *p* *mf*

Ob. *mf* *p* *mf*

B. Cl. *mf* *p cresc.*

Hn. *mf* *p cresc.*

C. Bn. *mf* *p cresc.*

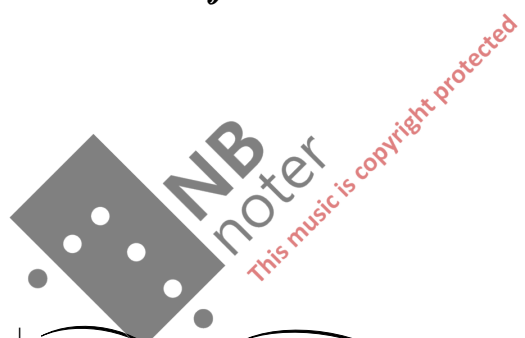

10

75

A. Fl.

Ob.

B. Cl.

Hn.

C. Bn.

*mf* *p* *mf* *p* *mf* *p*

81

A. Fl.

Ob.

B. Cl.

Hn.

C. Bn.

*cresc.* *mp* *cresc.* *cresc.* *cresc.*

11

*muta in fl. grande*

A. Fl. *mf p*

Ob. *mf p cresc. mp*

B. Cl. *mf p cresc. mp*

Hn. *mf p cresc. mp*

C. Bn. *mf p cresc. mp*

12

FL. GR.

A. Fl. *mp cresc.*

Ob. *p mp cresc.*

B. Cl. *p mp cresc.*

Hn. *p mp*

C. Bn. *p mp cresc.*

96 13

Fl. *mf* *mp cresc.* *3*

Ob. *mf* *mp cresc.* *3*

B. Cl. *mf* *mp cresc.*

Hn. *mf* *mp cresc.*

C. Bn. *mf* *mp cresc.*

100 14 ♩ = 69 *ten.*

Fl. *ff* *ten.*

Ob. *ff* *ten.*

B. Cl. *ff* *ff*

Hn. *ff* *ff*

C. Bn. *ff*

104

Fl.

Ob.

B. Cl.

Hn.

C. Bn.

*ppp* *mp*

*ppp* *mp*

*mp*

*mp*

*mp*

109

Fl.

Ob.

B. Cl.

Hn.

C. Bn.

15

*mp*

113

Fl.

Ob.

B. Cl.

Hn.

C. Bn.

116

Fl.

Ob.

B. Cl.

Hn.

C. Bn.

121

16

Fl.

Ob.

B. Cl.

Hn.

C. Bn.

*f*

*ten.*

*f*

*ten.*

*f*

*ten.*

*f*

125

Fl.

Ob.

B. Cl.

Hn.

C. Bn.

*mp cresc.*

*f*

*mp cresc.*

*f*

*mp cresc.*

*f*

*mp cresc.*

*f*

*mp cresc.*

*f*

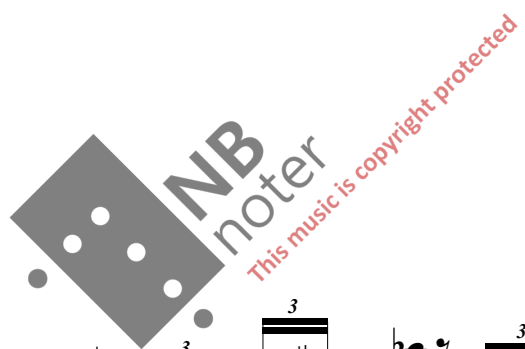

**17** Doppio movimento ♩ = 132

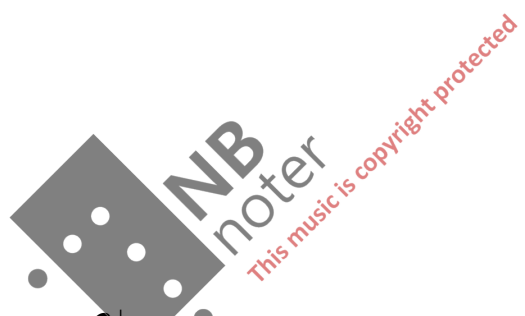

139 19

Fl. Ob. B. Cl. Hn. C. Bn.

8

This block contains the musical score for measures 139 to 144. It features five staves for Flute (Fl.), Oboe (Ob.), Bass Clarinet (B. Cl.), Horn (Hn.), and Contrabass (C. Bn.). The music is in 3/4 time and includes various musical notations such as eighth notes, quarter notes, and triplets. A rehearsal mark '19' is enclosed in a box at the top right of the first staff. A large watermark 'NB noter' is overlaid on the score.

145

Fl. Ob. B. Cl. Hn. C. Bn.

8

This block contains the musical score for measures 145 to 149. It features five staves for Flute (Fl.), Oboe (Ob.), Bass Clarinet (B. Cl.), Horn (Hn.), and Contrabass (C. Bn.). The music is in 3/4 time and includes various musical notations such as eighth notes, quarter notes, and triplets. A large watermark 'NB noter' is overlaid on the score.

20

150

Fl.

Ob.

B. Cl.

Hn.

C. Bn.

153

Fl.

Ob.

B. Cl.

Hn.

C. Bn.

*f*

156

21

Fl.

Ob.

B. Cl.

Hn.

C. Bn.

160

22

Fl.

Ob.

B. Cl.

Hn.

C. Bn.

*pp sub.*

*mp*

*solo*

*mp*

*mp*

*mp*

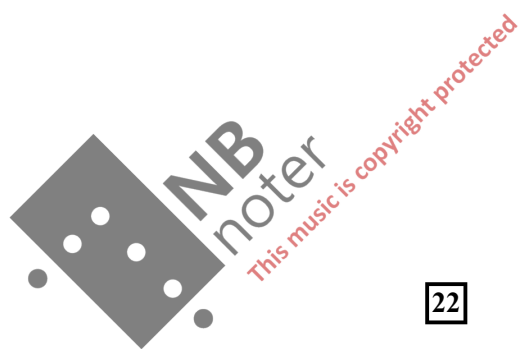

23

165

Fl.

Ob.

B. Cl.

Hn.

C. Bn.

*p*

*pp*

*mp*

(solo)

*pp*

*mp*

*p*

*pp*

*mp*

*pp*

*mp*

170

Fl.

Ob.

B. Cl.

Hn.

C. Bn.

24

25

185

26

Fl.

Ob.

B. Cl.

Hn.

C. Bn.

*mf*

*mf*

*mf*

*mf*

*mf*

190

27

Fl.

Ob.

B. Cl.

Hn.

C. Bn.

*muta in Clar.*

28

196

Fl. *mp*

Ob. *mp*

B. Cl. *mp* CLAR. solo

Hn. *mp*

C. Bn. *mp*

29

202

Fl. *p* *mp*

Ob. *p* *mp*

B. Cl. *p* *mp*

Hn. *p* *mp*

C. Bn. *pp* *mp*

207

Fl.

Ob.

B $\flat$  Cl.

Hn.

C. Bn.

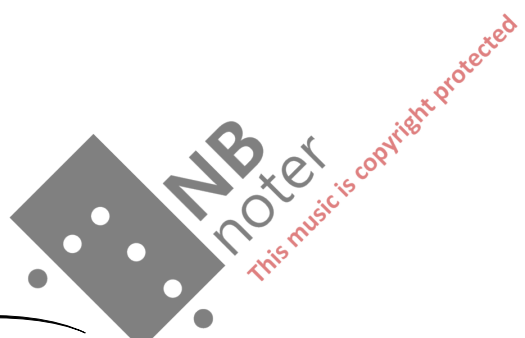

210

Fl.

Ob.

B $\flat$  Cl.

Hn.

C. Bn.

30

31

Fl. *mp*

Ob. *mp*

B $\flat$  Cl. *mp*

Hn. *mp*

C. Bn. *mp*

32

219

Fl. *poco cresc.*

Ob. *poco cresc.*

B $\flat$  Cl. *poco cresc.*

Hn. *poco cresc.*

C. Bn. *poco cresc.*

33

224

Fl.

Ob.

B $\flat$  Cl.

Hn.

C. Bn.

*mf*

*mf*

*p*

*mf*

*mf*

*p sub.*

*mf*

*mf*

*mf*

34

230

Fl.

Ob.

B $\flat$  Cl.

Hn.

C. Bn.

*(mf)*

*p cresc.*

*mf*

*p cresc.*

*mf*

*p cresc.*

*mf*

*(mf)*

234 35

Fl. *cresc.*

Ob. *cresc.*

B $\flat$  Cl. *cresc.*

Hn. *cresc.*

C. Bn.

8 3 3 3 3 3 3 3

NB noter  
This music is copyright protected

238

Fl. *f*

Ob. *f*

B $\flat$  Cl. *f*

Hn. *f*

C. Bn. *f*

8 3 3 3 3 3 3 3

36

242

Fl.

Ob.

B $\flat$  Cl.

Hn.

C. Bn.

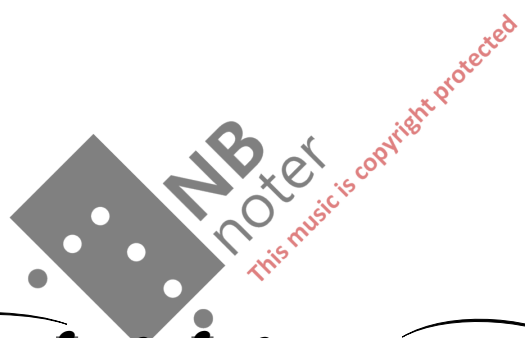

246

Fl.

Ob.

B $\flat$  Cl.

Hn.

C. Bn.

250

37

Fl.

Ob.

B $\flat$  Cl.

Hn.

C. Bn.

255

38

Fl.

Ob.

B $\flat$  Cl.

Hn.

C. Bn.

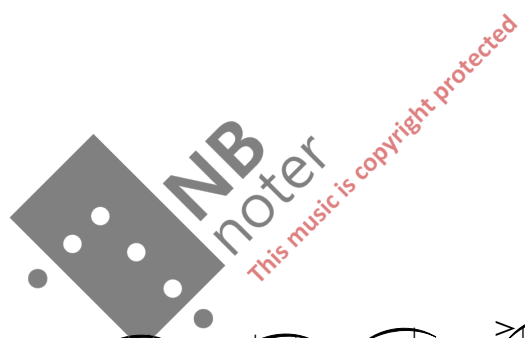

39

260

Fl.

Ob.

B $\flat$  Cl.

Hn.

C. Bn.

*(f sempre)*

40

266

Fl.

Ob.

B $\flat$  Cl.

Hn.

C. Bn.

41

271

Fl.

Ob.

B $\flat$  Cl.

Hn.

C. Bn.

*muta in Clar. basso*

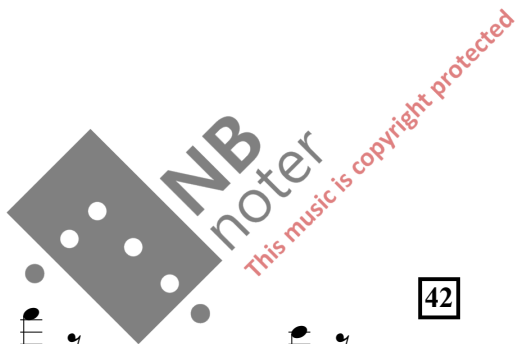

276

Fl.

Ob.

B $\flat$  Cl.

Hn.

C. Bn.

*dim.*

*p*

*dim.*

*p*

Clar. basso

*p*

*dim.*

*pp*

*dim.*

*p*

8

281 43

Fl. *(p sempre)*

Ob. *(p sempre)*

B. Cl. *(p sempre)*

Hn. *(p sempre)*

C. Bn. *(p sempre)*

286 44

Fl.

Ob.

B. Cl.

Hn.

C. Bn.

*pp*

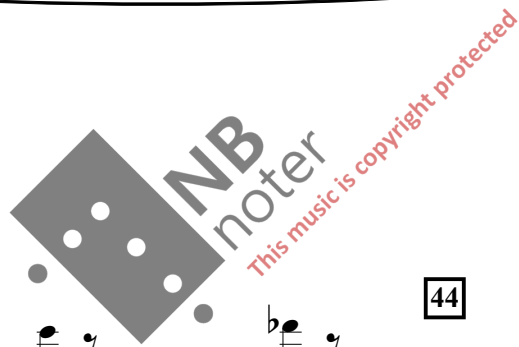

291 45

Fl.

Ob.

B. Cl.

Hn.

C. Bn.

*pp* *p*

**NB**  
noter  
*This music is copyright protected*

296 46

Fl.

Ob.

B. Cl.

Hn.

C. Bn.

*pp* *p* *cresc.*

*cresc.*

*cresc.*

*muta in Clar.*

*cresc.*

*cresc.*

302 47

Fl. *mp*

Ob. *mp*

B. Cl.

Hn. *mp*

C. Bn. *mp*

307 48

Fl. *poco cresc.*

Ob. *poco cresc.*

Clar. *mp* *poco cresc.*

Hn. *poco cresc.*

C. Bn. *poco cresc.*

312 49

Fl. *mf*

Ob. *mf*

B $\flat$  Cl. *mf*

Hn. *mf*

C. Bn. *mf*

316 50

Fl. *poco cresc.*

Ob. *poco cresc.*

B $\flat$  Cl. *poco cresc.*

Hn. *poco cresc.*

C. Bn. *poco cresc.*

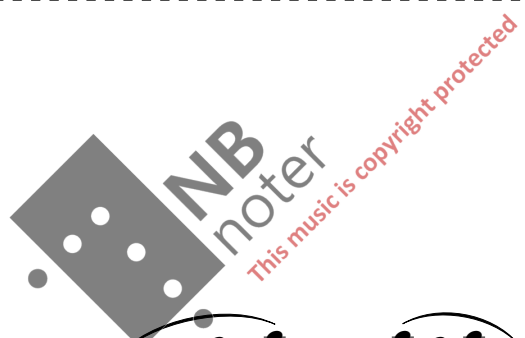

320

Fl.

Ob.

B $\flat$  Cl.

Hn.

C. Bn.

324

Fl.

Ob.

B $\flat$  Cl.

Hn.

C. Bn.

**51**

*f*

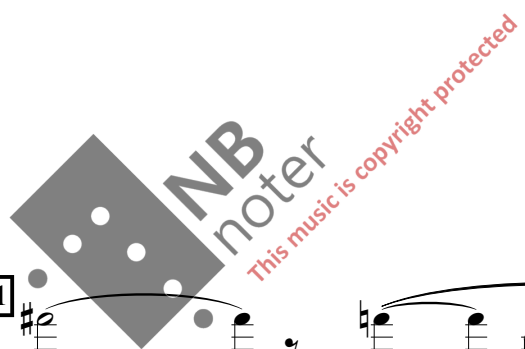

328

Fl.

Ob.

B $\flat$  Cl.

Hn.

C. Bn.

52

333

Fl.

Ob.

B $\flat$  Cl.

Hn.

C. Bn.

53

*mp*

*mp*

*solo*

*mp*

*mp*

338

54

Fl. *p* *pp* *mp*

Ob. *pp* *mp*

B $\flat$  Cl. *ppp* *mp* (solo)

Hn. *pp* *mp*

C. Bn. *pp* *mp*

343

55

Fl. *pp* *mp*

Ob. *pp* *mp*

B $\flat$  Cl. *ppp* *mp*

Hn. *pp* *mp*

C. Bn. *pp* *mp*

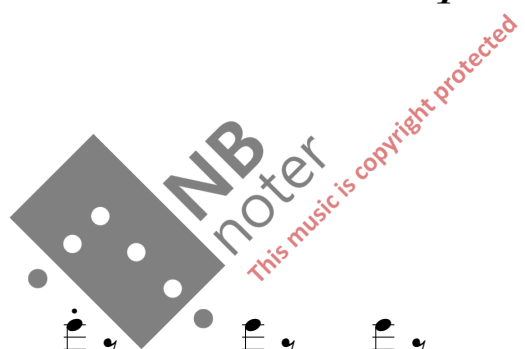

348

Fl. *p*

Ob. *p*

B♭ Cl. *p*

Hn. *p*

C. Bn. *p*

56

Fl. *mf*

Ob. *mf*

B♭ Cl. (solo) *mf*

Hn. *mf*

C. Bn. *mf*

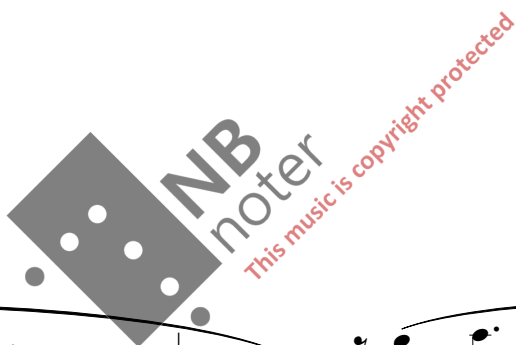

57

358

Fl.

Ob.

B $\flat$  Cl.

Hn.

C. Bn.

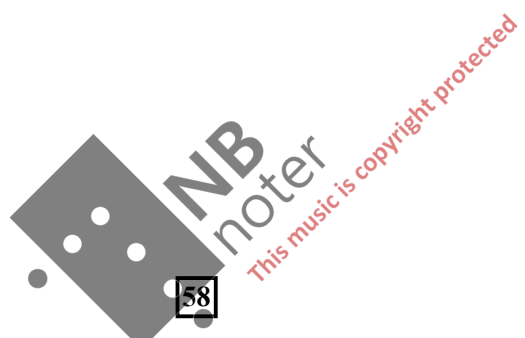

58

363

Fl.

Ob.

B $\flat$  Cl.

Hn.

C. Bn.

59

368

Fl.

Ob.

B $\flat$  Cl.

Hn.

C. Bn.

*cresc.*

*f*

60

373

Fl.

Ob.

B $\flat$  Cl.

Hn.

C. Bn.

378

Fl.

Ob.

B $\flat$  Cl.

Hn.

C. Bn.

61

Fl.

Ob.

B $\flat$  Cl.

Hn.

C. Bn.

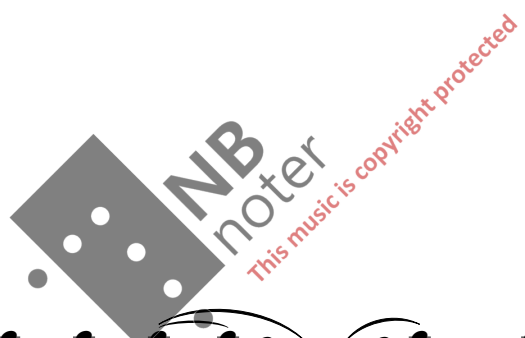

388 62

Fl.  
Ob.  
B $\flat$  Cl.  
Hn.  
C. Bn.

392

Fl.  
Ob.  
B $\flat$  Cl.  
Hn.  
C. Bn.

**63**

Fl. *(f sempre)*

Ob. *(f sempre)*

B $\flat$  Cl. *(f sempre)*

Hn. *(f sempre)*

C. Bn. *(f sempre)*

**64**

400

Fl.

Ob.

B $\flat$  Cl.

Hn.

C. Bn.

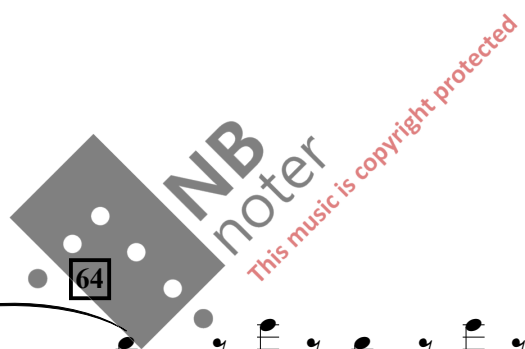

404

Fl.

Ob.

B $\flat$  Cl.

Hn.

C. Bn.

65

*(f sempre)*

408

Fl.

Ob.

B $\flat$  Cl.

Hn.

C. Bn.

66

412

Fl.

Ob.

B $\flat$  Cl.

Hn.

C. Bn.

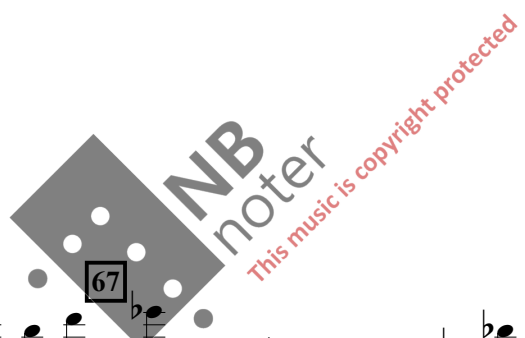

415

Fl.

Ob.

B $\flat$  Cl.

Hn.

C. Bn.

68

418

Fl.

Ob.

B $\flat$  Cl.

Hn.

C. Bn.

422

Fl.

Ob.

B $\flat$  Cl.

Hn.

C. Bn.

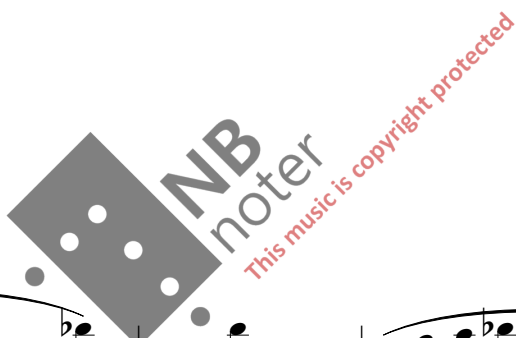

69

Fl. *(f sempre)*

Ob. *(f sempre)*

B $\flat$  Cl. *(f sempre)*

Hn. *(f sempre)*

C. Bn. *(f sempre)*

70

431

Fl.

Ob.

B $\flat$  Cl.

Hn.

C. Bn.

71

436

Fl.

Ob.

B $\flat$  Cl.

Hn.

C. Bn.

*poco cresc.*

72

443

Fl.

Ob.

B $\flat$  Cl.

Hn.

C. Bn.

*ff*

*p*

*mf*

*ff*

*mp*

*mf*

*f*

*ff*

*ff*

*mp*

*mf*

*f*

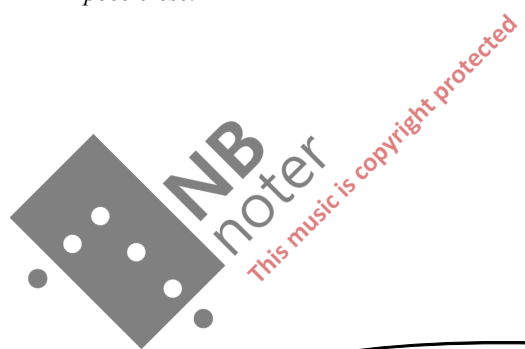

73

74

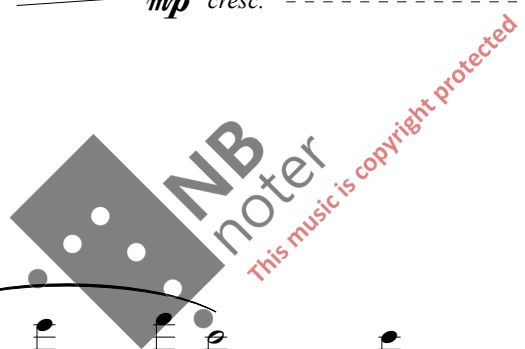

464 75

Fl. Ob. B♭ Cl. Hn. C. Bn.

469 76

Fl. Ob. B♭ Cl. Hn. C. Bn.

474 77

Fl. *mp* *cresc.*

Ob. *mp* *cresc.*

B $\flat$  Cl. *mp* *cresc.*

Hn. *mp* *cresc.*

C. Bn. *mp* *cresc.*

479 78

Fl. *f* *dim.*

Ob. *f* *dim.*

B $\flat$  Cl. *f* *dim.*

Hn. *f* *dim.*

C. Bn. *f* *dim.*

79

483

Fl.

Ob.

B $\flat$  Cl.

Hn.

C. Bn.

*mp* *cresc.*

488

Fl.

Ob.

B $\flat$  Cl.

Hn.

C. Bn.

*mp* *cresc.*

80

491

Fl.

Ob.

B $\flat$  Cl.

Hn.

C. Bn.

*f*

*f*

*f*

*f*

*f*

81

495

Fl.

Ob.

B $\flat$  Cl.

Hn.

C. Bn.

*dim.*

*(mf)*

*dim.*

*(mf)*

*dim.*

*(mf)*

*dim.*

*(mf)*

*dim.*

*(mf)*

501

Fl.

Ob.

B $\flat$  Cl.

Hn.

C. Bn.

8

(mp)

p

82

507

Fl.

Ob.

B $\flat$  Cl.

Hn.

C. Bn.

8

poco cresc.

mp

83

512

Fl.

Ob.

B $\flat$  Cl.

Hn.

C. Bn.

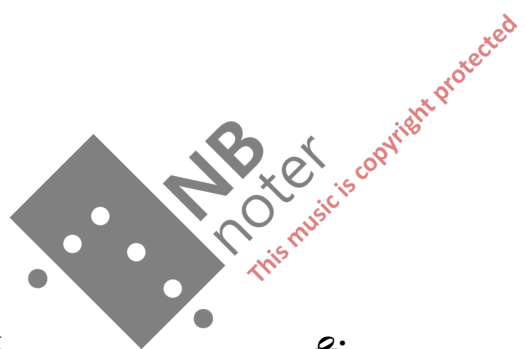

84

Fl.

Ob.

B $\flat$  Cl.

Hn.

C. Bn.

521

Fl.

Ob.

B $\flat$  Cl.

Hn.

C. Bn.

*poco cresc.*

524

Fl.

Ob.

B $\flat$  Cl.

Hn.

C. Bn.

*mf* *dim.* *p*

85

529

Fl.

Ob.

B $\flat$  Cl.

Hn.

C. Bn.

*cresc.*

*mf*

8

86

534

Fl.

Ob.

B $\flat$  Cl.

Hn.

C. Bn.

*dim.*

*p*

*cresc.*

*f*

8

87

539

88

Fl.

Ob.

B♭ Cl.

Hn.

C. Bn.

546

89

ten.

*poco dim.*

*mf*

*ten.*

*mf*

*ten.*

*mf*

*ten.*

*mf*

*ten.*

*mf*

*ten.*

*mf*

Fl.

Ob.

B♭ Cl.

Hn.

C. Bn.

553

Fl. *ten.*

Ob. *ten.*

B $\flat$  Cl. *ten.*

Hn. *ten.*

C. Bn. *ten.*

8

90

559

Fl. *dim.* *mp*

Ob. *dim.* *mp*

B $\flat$  Cl. *dim.* *mp*

Hn. *dim.* *mp*

C. Bn. *dim.* *mp*

8

91

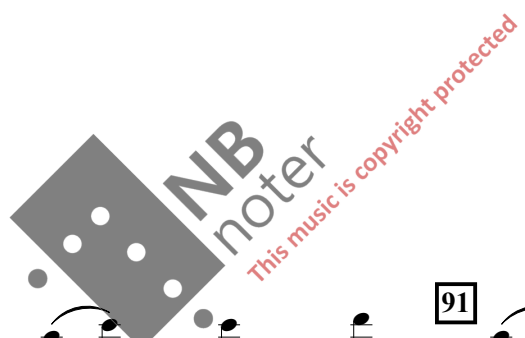

92

564

Fl.

Ob.

B $\flat$  Cl.

Hn.

C. Bn.

8

*dim.*

*dim.*

*dim.*

*dim.*

*dim.*

569

Fl.

Ob.

B $\flat$  Cl.

Hn.

C. Bn.

8

*p*

*p*

*p*

*p*

*solo*

*p*

4

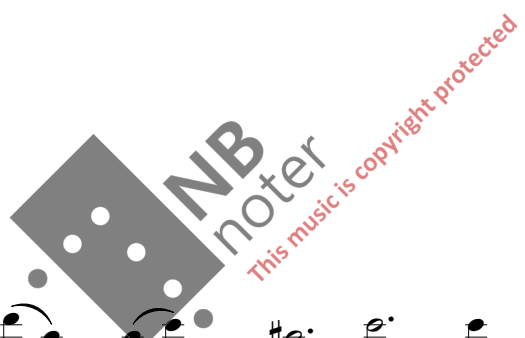

93

Fl.

Ob.

B $\flat$  Cl.

Hn.

C. Bn.

94

Fl.

Ob.

B $\flat$  Cl.

Hn.

C. Bn.

*cresc.*

*mp*

*cresc.*

*mp*

*cresc.*

*mp*

*cresc.*

*mp*

*cresc.*

*mp*

95

Fl. *cresc.*

Ob. *cresc.*

B $\flat$  Cl. *cresc.*

Hn. *cresc.*

C. Bn. *cresc.*

591

96

Fl. *f*

Ob. *f*

B $\flat$  Cl. *f*

Hn. *f*

C. Bn. *f*

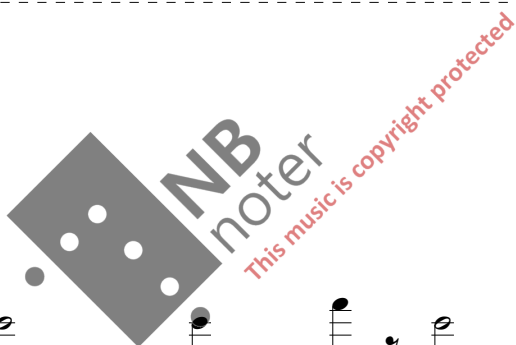

595

97

Fl. *ff* *dim.* *(mf)*

Ob. *ff* *dim.* *(mf)*

B $\flat$  Cl. *ff* *dim.* *(mf)*

Hn. *ff* *dim.* *(mf)*

C. Bn. *ff* *dim.* *(mf)*

98

602

Fl. *p* *poco cresc.*

Ob. *p* *poco cresc.*

B $\flat$  Cl. *p* *poco cresc.*

Hn. *p* *poco cresc.*

C. Bn. *p* *poco cresc.*

608

99

Fl. *(mp)*

Ob. *(mp)*

B $\flat$  Cl. *(mp)*

Hn. *(mp)*

C. Bn. *(mp)*

613

100

Fl. *mf* *dim.*

Ob. *mf* *dim.*

B $\flat$  Cl. *mf* *pp*

Hn. *mf* *dim.*

C. Bn. *mf* *dim.*

**Poco rit.**

617

Fl. *(mp)* *pp*

Ob. *(mp)* *pp*

B♭ Cl. *mf* *ppp*

Hn. *(mp)* *pp*

C. Bn. *(mp)* *pp*

