

Durata 4.00.

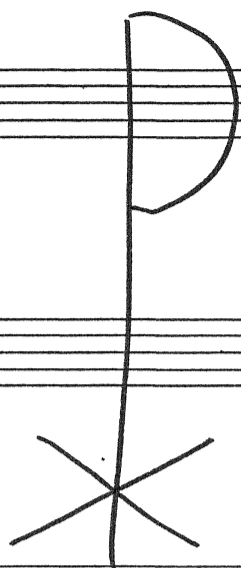

Eilert Høgeland:

Salme 40

FOR SOPRAN OG ORGEL

op. 6.

Til Ingegnod Bispoktend.

Til Ingegerd Björklund

Salme 40
FOR SOPRAN OG ORGEL

Eilert Hageland
aug. 1973

1.
Airta
4.00.

SOPRAN

ORGEL

f Hal- Le - Lu - ja - - Le - Lu - ja.

f

Ped.

Ha - - - - Le - Lu - ja!

(man.)

mf Jeg bid - de på Her - ren, på

Her - ren; da

HE NO 2

Ped.

2)

böy - de han seg til meg og hör - te mitt rop.

hör - te mitt rop.

f Hal - le - Lu - ja - Le - Lu - ja. Hal - - - Le -

Lü - ja . og han dro meg opp av fori

der - vel-sens grav, ardet dy - pe dynd. Han

Sat - te mi - ne föt - ter på en klip - pe og gjorde mi - ne

The second system continues the musical piece. The vocal line has the lyrics "Sat - te mi - ne föt - ter på en klip - pe og gjorde mi - ne". The piano accompaniment includes some triplet markings in the bass line.

trin - fas - te. piuf (lys.)

man.

The fourth system concludes the piece with the instruction "man." in the left hand. The piano accompaniment features a triplet in the bass line.

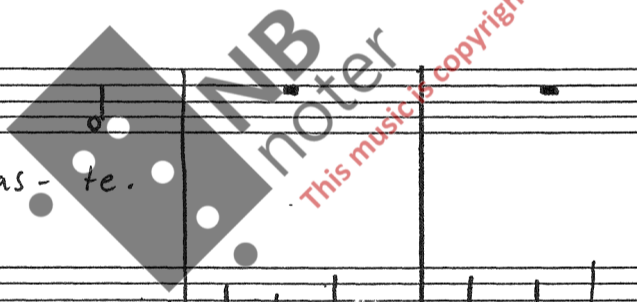

4)

Lu - ja.

man -

man - ge ser det og fryk - ter. frykt - ter,

ped.

og set - ter sin lit til Her - ren. til

mp

Her - ren