

Til Manuela Wiesler

Beställning av STOCKHOLMS KULTURNÄMND FÖR KULTURHUSET - bidrag: NOMUS - REGIONMUSIKEN. 1.

VIND

KONSERT FÖR SOLOFLÖYTE - BLÄSARE - SLAGVERK

OBS: *ff* = max.
pp = min.

2 Fl. gr. (Fl. gr. II / Fl. picc.) 2 Oboi 2 Clar. (Cl. II / Cl. basso) 2 Fag. 3 Cor.

3 Trombz. 3 Tromboni (Trbn. III = Trbn. basso) 1 Tuba 1 Gr. piano 2 Perc.

PARTITUR IN C

KETIL HVOSLEF - 1983-rev.-84.

J = ca. 80

The score is written for a concert band. It features the following parts:

- Fl. gr. I:** Melodic line with *pp* dynamics and a *6* fingering.
- Fl. gr. II:** Melodic line with *pp* dynamics and a *3* fingering.
- Clar. I (A) and II (A):** Melodic lines with *pp* dynamics and *6* fingering.
- Fag. I and II:** Bassoon parts with *pp* dynamics.
- Cor. (F) I, II, III:** Cor Anglais parts with *pp* dynamics and *6* fingering.
- Tromba (B) I, II, III:** Trombone parts with *pp* dynamics and *6* fingering.
- Piatto (sosp.):** Percussion part with *pp* dynamics.
- Tam tam (Gong):** Percussion part with *p* dynamics.

The score includes various musical notations such as dynamics (*pp*), articulation (*tr*), and fingering (*6*, *3*). A watermark "IMMEDIATELY" is visible across the score.

Copyright 1983 by KETIL HVOSLEF, 5047 STEND, NORWAY

2.

4.

①

FLAUTO SOLO

Fl. gr. dolce p

Cl. dolce p

Piatto *pp* i.v.

FL. Solo *pp*

Fl. gr. *pp*

Cl. *pp*

Fg. *pp* Fg. I

Cor. I. *pp* Cor. II. *pp*

Trb. I. *pp* Trb. II. *pp*

Piatto *pp*

Tam-t. (Gong) *mpp*

FL. Solo

Fl.

Cl.

Fg.

Cor.

Trb.

Piatto

Tam-t. (Gong)

non vibr.

pp dolce non vibr.

pp dolce non vibr.

pp dolce

FL. Solo

Fl.

Cl.

poco cresc.

p dolce

(p)

(p)

(p)

(p)

6.

② $\text{♩} = \text{ca } 100$

FL. Solo *molto*

Fl. gr.

Cl.

Clar. II muta in Cl. basso (suono reale)

I. Solo

Fl. Solo

Fl. gr.

Cl.

Cl. basso

pp

pp

pp

Fl. Solo

pp senza colore

Fl. gr.

I. Solo

pp

pp

Cl.

pp

Cl. basso

pp

romba

p

con sord. I. Solo

Fl. Solo

Fl. gr.

pp

Oboe

mf

cresc.

Cl.

pp

Cl. basso

pp

pp

Fl. Solo *pp sempre*

Oboe *ff sempre*

Cl. I *ff sempre*

Cl. II *pp dolcissimo*

Fg.

Cor. *II. III. (stopped) + etc.*

Trb. I.

Trb. II.

Trbni *con sord. I. II. pp*

T. picc. *mp*

Fl. Solo *(pp) senza colore*

Oboe

Cl. I.

Cl. II.

Cor.

Trbni *I. II. III. (pp)*

10.

FL. Solo

Fl. gr.

Fag.

Trbni I II III

Piatto
Tamb. picc.
Tom tom
iran cossa

FL. Solo

Fl. gr.

Clar.

Fag.

Trbni

FL. SOLO

Fl. gr. I. Solo (echo) *pp*

Cl.

Fg.

Piatto

T. picc. Tom-t. Gr. c.

FL. SOLO

Fl. gr. I. Solo *p*

Cl. I. Solo *p*

Fg.

I. Tromba Senza sord. *ff* aggressivo con sord.

II. Tromba Con sord. *p*

T. bni *pp*

Piatto

T. picc. Tom-t. Gr. c.

12.

- FL. SOLO: Flute Solo part, starting in measure 12 with a dynamic of *p*, then *f* in measure 14.
- FL. gr.: Flute Grand staff part, playing a rhythmic pattern from measure 12 to 14.
- Cl.: Clarinet part, playing a melodic line from measure 12 to 14.
- I. Trombe: First Trumpet part, playing a melodic line from measure 12 to 14 with the marking *ff aggressivo*.
- II. Trombe: Second Trumpet part, playing a sustained note from measure 12 to 14 with a dynamic of *p*.
- Tromboni: Trombone part, showing chordal accompaniment from measure 12 to 14.

- FL. SOLO: Flute Solo part, playing a melodic line from measure 15 to 17 with dynamics *pp dolcissimo* and *pp*.
- FL. gr.: Flute Grand staff part, playing a rhythmic pattern from measure 15 to 17 with dynamics *pp* and *pp*.
- Cl.: Clarinet part, playing a melodic line from measure 15 to 17 with dynamics *pp* and *pp*.
- Fg.: Bassoon part, playing a melodic line from measure 15 to 17 with dynamics *mp* and *mp*.
- I. Trb.: First Trumpet part, showing a sustained note from measure 15 to 17.
- II. Trb.: Second Trumpet part, showing a sustained note from measure 15 to 17.
- Trbni: Trombone part, showing chordal accompaniment from measure 15 to 17.
- Piatto: Snare drum part, playing a rhythmic pattern from measure 15 to 17.
- T. picc.: Piccolo part, playing a rhythmic pattern from measure 15 to 17 with a dynamic of *pp*.
- Tom-t. Gr. C.: Tom-toms and Cymbals part, playing a rhythmic pattern from measure 15 to 17 with a dynamic of *p (coperti)*.

5

FL. Solo

Fl. gr.

Obo

Cl. II.

Fg.

Piano

Piatto

T. picc.
Tom-t.
Gr. C.

I. Solo

stacc. molto

ppp una corda legato molto

(echo)

I. Solo

ppp

(stacc. molto)

ppp

una corda (legato molto)

14.

Fl. Solo

Fl. gr. *I. Solo*

Ob. *I.*

Cl. *I. Solo*

Fg.

Piano

Piatto

T. picc.

Tom-t.

Gr. c.

This section of the score includes parts for Flute Solo, Flute Grand, Oboe, Clarinet, Bassoon, Piano, Triangle, Tom-tom, and Gong. The woodwinds have melodic lines with dynamics like *pp* and *p*. The piano part features a rhythmic pattern with rests. Percussion instruments have specific rhythmic markings.

This section continues the musical score for measures 17-20. It features woodwind parts with dynamics like *pp*, *mp*, and *p*, and string parts with rests. There is a large watermark in the center that reads "NB Nowhere" and "This music is copyright protected".

16.

Fl. SOLO

Fl. gr.

Obo

Clar.

Clar. basso

Fag.

Cor.

Tirbe.

Trbni.

Piano

Timp.

Piatto

T. picc.

Musical score for Horns and Trumpets. The Horns section includes parts for 'con sord. I.' and 'con sord. II.' with dynamics *mp* and *pp*. The Trumpets section includes parts for 'con sord. I.' and 'con sord. II.' with dynamics *mf* and *Sim.*

Musical score for Percussion. The Piano part shows a rhythmic accompaniment with notes and rests. The Timpani part has a rhythmic pattern marked *ppp*. The Snare Drum part has a rhythmic pattern marked *ppp*. The Piccolo part has a few notes marked *pp*.

6 *sim.*

cresc.

I. Solo *mf* *sim.* *cresc.*

II. *mf* *sim.* *cresc.*

I. Solo *f* *cresc.*

cresc.

mp *sim.*

p *cresc.* *sim.*

II. *f* *cresc.*

I. Solo *mf* *cresc.* *sim.* (*senza sord.*)

senza sord.

senza sord.

senza sord.

con sord.

con sord.

(*tre corde*) *f*

Bva *f*

trm trm trm trm

T. picc.

(*pp*) *poco* *a poco* *cresc.* *al f*

T. picc.

18.

... etc.

FL. Solo (ff) dim. poco a poco al niente

Fl. gr.

Ubo Solo I.

Cl. poco cresc.

Cl. basso muta in clar. ord. poco cresc.

Fg. Solo II. Solo I. poco cresc.

Cor.

Trbe.

Trbni.

Tuba 8va poco cresc.

Piano 8va ff 8va

Timp.

Piatto tr. poco a poco cresc. al f l.v.

T. picc. (f) dim. poco a poco al - - - pp

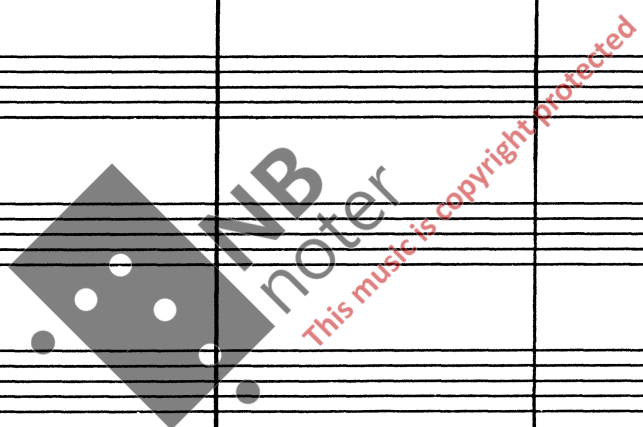

Fl. gr. *a2* *ff* *Solo I.* *p*

Oboe *a2* *ff* *Solo I.* *mp* *p*

Clar. *a2* *ff* *sub.* *f*

Fg. *(p)*

Trbe *a2 con sord.* *ff* *Solo I.* *mp*

Piano *mf*

Bra *mf*

Piatta *mf* *l.v.*

picc. *pp* *mf*

Bon-gos

a2 *ff* *Solo I.* *mp* *(Solo I.)* *p* **7**

a2 *ff* *sub.* *mp* *mp*

a2 *ff* *Solo I.* *mp* *Solo I.*

(p)

a2 *ff* *Solo I.* *mp*

Bra *mf* *p*

Piatta *mf* *l.v.* *p* *l.v.*

picc. *mf* *ppp*

20.

Fl. Solo *non legato*
p *f marc.*

Fl. gr. *(p)*

Oboe

Cl. Solo II. Solo I.

Fg.

Piano *8va*

Timp.

Bong.

This music is copyright protected

non legato

Solo II. Solo I.

8va

% % %

System 1:

System 2:

8

Fl. Solo *al p piu dim. al pp*

Fl. gr. *al pp*

Oto *pp*

I. Clar. *p poco cresc.*

II. *al pp*

Fag. *p poco cresc.*

I. III. Cor. *(senza sord.) p poco cresc.*

II. *p poco cresc.*

Trbe *Solo I. senza sord. mp*

Trbni *senza sord. p poco cresc.*

Tuba *senza sord. p poco cresc.*

Piano *al pp piu dim. al niente*

Timp.

Piatto *tr pp poco a poco*

2 Bongos

3 Tom-toms *al pp pp sempre*

Oboe I Solo

2o

cresc. p.

MNB noter
This music is copyright protected

FL. Solo

9

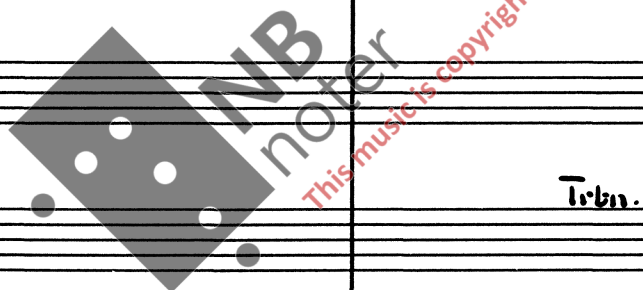

Trbn. I. con sord. *molto legato*
mpp *quasi gliss.*

Trbn. III. con sord. *molto legato*
(basso) *mpp* *quasi gliss.*

poco

FL. Solo

mf p (dolce) f p mf p

Fl.gr.

Obo

I. Solo

Cl. p dolce

Fg.

I. Trbni III. (quasi gliss.)

Piatto

picc. pp p

FL. Solo

mf p f p mf p

Fl.gr.

Obo

Cl. p

I. Fg. II.

Trbni

Piatto

picc. pp p

FL. Solo

Fl. gr.

Obo.

Cl.

I. Fag.

II. Fag.

Cor.

Trb.

(senza sord.)

(senza sord.)

Solo I

pp

Solo II (Oboe)

mp

Clar. I Solo

Solo I (Cor.)

pp

Trb. Solo I.

Piatto

T. picc.

pp

t.v.

FL. Solo

I *mp dolce* *mf* *mp* *f*

Oboe II *(mp)*

Cl.

Fag.

Cor. *pp*

Trb. *p* *(pp)*

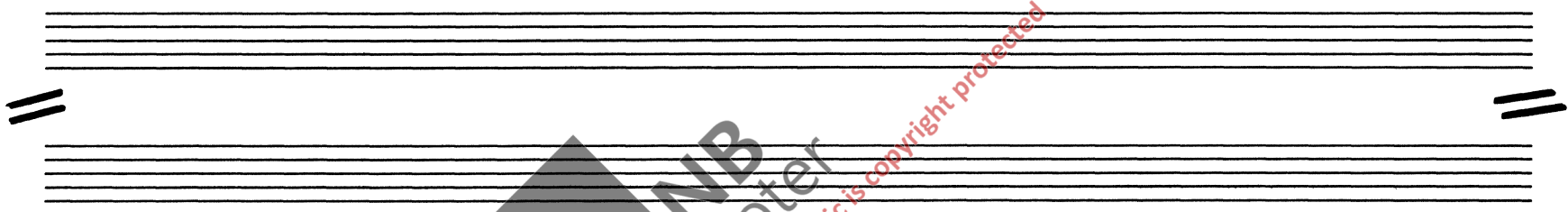

mp dolce *mf* *mp*

30. *l.s. ^ #f #f etc. f #f f f #f f f #f f f #f f f*

FL. Solo *pp leggero molto (non cresc.) Solo I.*

Fl. gr. *p*

Oboe *f p*

Cl. *Solo I. p*

Fg. *p*

Cor. *p*

Trib. *p*

FL. Solo

Fl. gr. *pp*

Cl. *pp*

Fg. *pp p f*

Cor. *Solo II. p mp*

I Trib. *mf*

II Trib. *Senza Sord. p mf*

FL. SOLO (L. 6.)
 mp legg. Solo I.
 poco a

Fl. gr.
 pp poco a

Fg.
 mp p poco a

Cor.
 pp

Trb.
 p

Piatto
 T. picc.
 pp poco a

FL. SOLO
 poco cresc. - al - ff

Fl. gr.
 poco cresc. - al - mp

Fg.
 poco cresc. - al - mf

poco cresc. - al - mf

poco cresc. - al - -

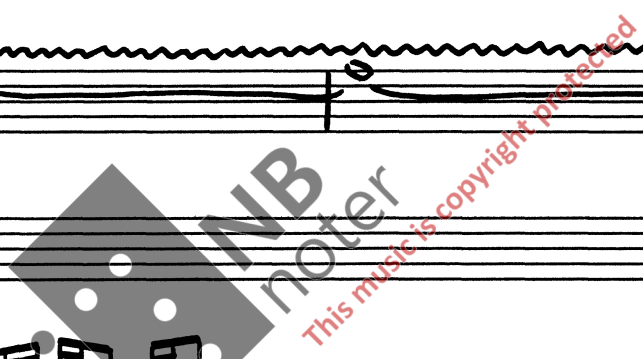

FL. Solo

I. Trb. *stacc. sempre*

II. Trb. *stacc. sempre*

Trbni *stacc. sempre*

FL. Solo

Oboe

Cl.

Fg.

Trb.

Trbni

Piatto

T.picc.

f

p

tr

f

l.v.

mp

34.

Fl. Solo

Cl.

Fg.

Trb.

Trbn.

Piano

Piatto

T.picc.

12

Fl. Solo

Fl. gr.

Obo

Cl.

Fg.

Cor.

Trbn.

Piano

Piatto

T.picc.

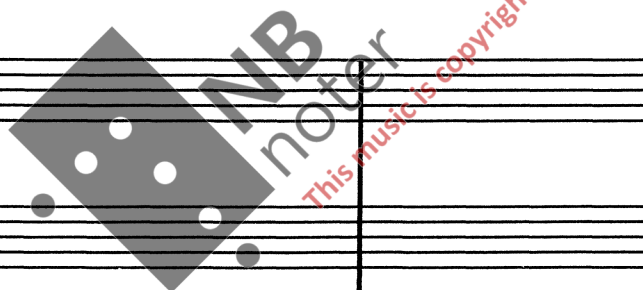

*) use a sidedrumstick on the top of the cymbal

38.

Fl. Solo
Solo I.
mp dolce

Fl. gr.
mp

Cl.
Solo I.
pp

Piano
Bva

Piatto
l.v.

cresc.

Bva

l.v.

al mf dim. al p

Solo I.
pp II.

Bva

l.v.

FL. Solo

Cl. Solo I. *p*

Fg. Solo I. *p*

Trb. con sord. I.-II. *mp*

Oboi *mf*

Piano *8va*

14

FL. Solo *mp*

Fl. gr.

Oboi

Cl.

Fg.

Trb. Solo I. *p*

Piano *p*

Bva *tr*

Piatto *pp*

T. picc. *pp*

40.

FL. Solo

Fl. gr.

Obo

Cl.

Trb.

Piano

Piatto

cresc. *al* *Solo I* *f*

Solo I *p* *cresc.* *II.* *al*

Solo I *mf* *II.* *cresc.* *al*

III. *cresc.* *al*

(non cresc.)

cresc. *al*

FL. Solo

Fl. gr.

Obo

Cl.

Trb.

Piano

Piatto

f *mp* *ppp*

f *II.*

f

f

f

f

f

By.ét. *pp* *molto secco*

FL. Solo

Solo I. (echo)

Fl.gr.

Piano

8va (pp)

15

pp grazioso

FL. Solo

pp (grazioso)

Fl.gr.

Cl.

Solo I.

pp sempre grazioso

Fg.

Piano

42.

FL. Solo

Cl.

Fg.

Piano

f

Solo I. (pp)

pp sempre

FL. Solo

Fl. gr.

Cl.

Fg.

Piano

ff

a2

pp sempre

a2

a2 (pp)

(pp)

FL. Solo

Fl. gr.

Cl.

Fg.

Piano

3

(a2) .. bi bi i

Solo I

FL. Solo

Fl. gr.

Cl.

Fg.

Piano

FL. Solo

Fl. gr.

Cl.

Piano

Solo I.

Solo I.

FL. Solo

Fl. gr. I. II.

Cl. I. II.

Piano

16

obs

dolce

dolce

dolce

(gva)

46.

FL. Solo

(*ff* sempre)

Fl. gr.

(*pp*)

Cl.

(*pp*)

Cor

I. con sord.

II. - III. con sord.

pp

pp

pp

Trb.

Solo I. con sord.

pp

Timp.

al - - - - p dim. al *pp*

Gr. Casso

pp

FL. Solo

Fl. gr.

Cl.

Cor

pp

pp

Trb.

pp

Gr. C.

poco a poco cresc.

FL. Solo

Fl.gr.

Cl.

Cor.

Trb.

Str.C.

(cresc.)

FL. Solo

Fl.gr.

Cl.

Str.C.

poco cresc. al - - - al mp

(cresc.)

al - f

FL. Solo

Fl.gr.

Cl.

Str.C.

poco a poco dim.

poco a poco dim.

poco a poco dim.

48.

Fl. Solo
 Fl. gr.
 Cl.
 Gr. C

al *al mf* *piu dim.* *al*

al pp *Fl. gr. II muta in Fl. piccolo*

al pp

al mpp *poco a poco*

Fl. Solo
 Piano
 Tam-tam (Gong)
 Gr. C

mp

legato *pp*

cresc. *al* *mp* *f* *l.v.*

18

Fl. Solo
 Fag.
 Cor.
 Piano
 Piatto

pp *pp* *pp* *pp* *pp* *pp*

Solo I senza sord. *con sord.*

II. - III. con sord.

(legato) *(pp)* *f* *l.v.*

Handwritten musical score for various instruments including Flute (Fl.), Clarinet (Cl.), Piano (Piano), Bassoon (Fagotto), Violin (Vl. Solo), Viola (Vl. Piccolo), Trumpet (Tr.), Trombone (Tbn.), and Percussion (Perc.).

Key markings and dynamics include: *pp*, *f*, *ff*, *ppp*, *pp dolce*, *ff sempre*, *I. con sord.*, *II. con sord.*, *loco*, *poco*, *cresc.*, *pp cresc. al p*, *l.v.*, *8va*, *8va*.

Watermark: NB noter. This music is copyright protected.

50.

FL. SOLO

Fl. piccolo

Cl.

Triboni

sul bordo
Tamb. picc.
ordin.

mp

ff sempre

f muta in Fl. gr.

loco

pp *f*

19

Fl. Solo

Fl.gr. Solo I. *pp lontano*

Tuba *con sord.*

Piatto *pp* *l.v.*

Tam-t. (Gong) *p* *l.v.*

Fl. Solo *pp* *mpp*

Fl.gr.

Tuba *pp*

Piatto *p* *l.v.*

Tam-t. *p* *l.v.*

Fl. Solo *pp* *mpp*

Tuba *pp*

Piatto

Tam-t. *p* *l.v.*

Fl. Solo *p* *mf*

Fl.gr. Solo I. *pp*

Piatto *t.* *pp*

Tam-t.

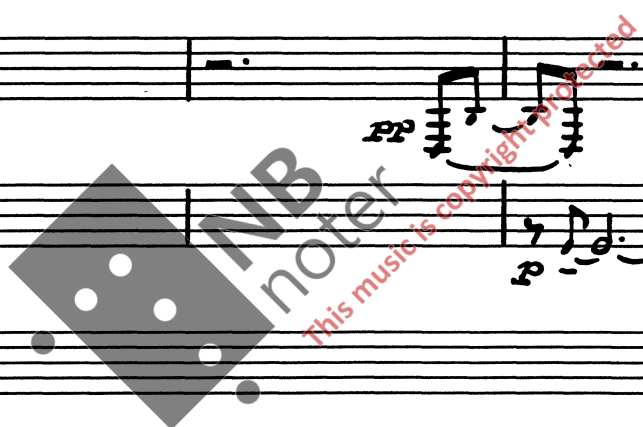

52.

20

Fl. Solo

Fl. gr.

Obo.

Trb.

Piatto

Solo II.

I.

II.

Solo I.

Solo I. senza sord.

p

f

p

Fl. gr.

Obo.

Trb.

Piatto

I.

II.

I.

f

p

mf

f

Fl. gr.

Obo.

Trb.

Piatto

II.

I.

p

mp

f

f

Fl. gr. II. I. II.

Db. mp mf p

Trb. mf mf

Piatto

Fl. Solo (21) f (f) mp

Fl. gr. I.

Xro p cresc. al - f p

Clar. Solo I. Solo II.

Trb.

Piatto

Fl. Solo p f f p

Fl. gr. Solo I.

Cl. I. II.

Piatto

This is a handwritten musical score for guitar, consisting of six systems of staves. Each system typically includes a treble clef staff with a melodic line, a bass clef staff with a bass line, and a wavy line representing a guitar-specific texture or tremolo. The score is marked with various dynamics and performance instructions:

A large watermark "INB notetext.com This music copyright protected" is visible across the middle of the page.

FL. Solo

Fl. gr. I. II. I.

Obo Solo I.

Cl. Solo I.

Fg. Solo I.

Piatto

poco a poco cresc. al

mp poco a poco cresc. al

mp poco a poco cresc. al

mp poco

poco cresc. al

(22)

FL. Solo

Fl. gr. I. II. I. II.

Obo II. I.

Cl. II. I. muta in Cl. basso

Fg. I. II.

Cor.

Trb.

Triang.

mp cresc. al

f poco a poco dim.

mp poco a poco dim.

al mp

mf legato

f

mf

al mf poco a poco dim.

23

FL. Solo

Fl. gr.

Cor.

Trb. I. - III. *stacc. sempre*

Piano *loco tom tom tom tom tom tom tom tom*

Timp. *(use snaredrumsticks)*

T. picc. *f rimshot ord.*

f sub.

ff sempre

FL. Solo

Fl. gr.

Trb. *senza sord.*

Trbn. I. - II. *ff sempre*

Piano *tom tom tom tom*

Timp. *etc.*

T. picc.

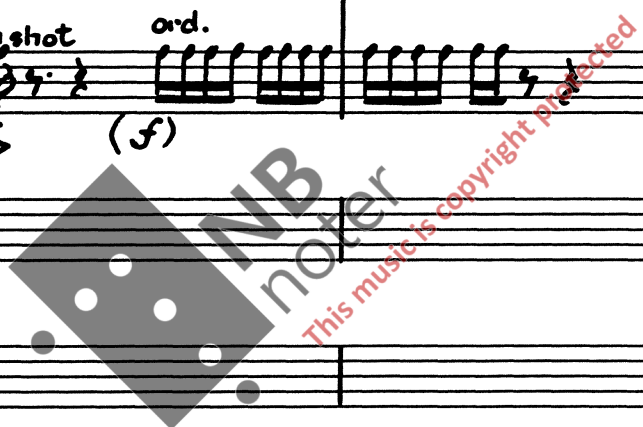

58.

FL. Solo

I.-III. Trb. II.

Trbn.

Piano

Timp.

Tamb. picc.

trm trm trm trm

ff

Sim.

etc.

mf

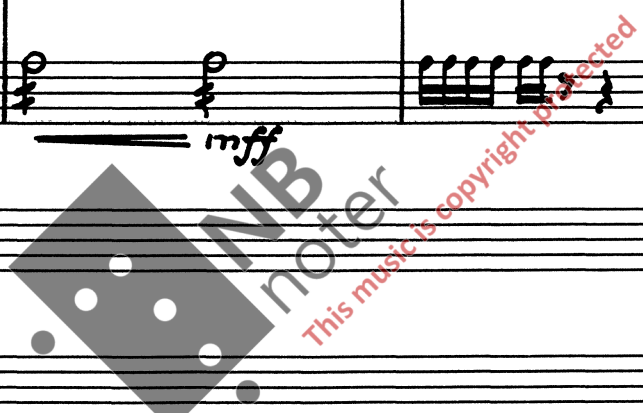

(24)

FL. Solo

Clar. basso

Piano

Timp.

Wood-blocks

mf marcato

p

i.v.

p sub.

i.v.

i.v.

trm trm trm

pp

FL. Solo

Obo Solo I

Cl. Basso

Fg.

Trbn. con sord. I. II. III.

Piatto (use triang. pin) l.v.

Wood blocks trm trm

mf f

mp

Solo I.

Solo III. (con sord.) gliss. p

FL. Solo

Obo

Cl. Basso

Fg.

Trbn. Solo I. con sord.

Trbn.

Wood blocks trm trm

mf f

mp

mf

mf

62.

Fl. Solo

Fl. picc.

Oboe

Cl.

Cl. basso

Fg.

Fg.

I.-II. Cor.

III.

senza sord.

Trbn.

Solo I. con sord.

Tuba

con sord.

Piano

Piatto

(soft stick) p - l.v.

2 longos
2 timbales

(soft sticks) pp

FL. Solo

Fl. gr.

Fl. picc.

Obo.

Cl.

Cl. basso

Fg.

Cor.

Trt.

Trbn.

Tuba

Piano

Piatto

I. picc.

ff molto espr.

non legato

marc. non legato

marc.

muta in Cl.

a 2 con sord.

III. con sord.

a 3 con sord.

mf

mf (con sord.)

mp

(Loco)

l.v.

l.v.

64.

Fl. Solo: Treble clef, starting with a p dynamic. A long slur covers measures 64-67. Above the staff, there are four notes: $\sharp C$, $\sharp D$, $\sharp E$, and $\sharp F$.

Fl. gr. / Fl. picc. / Cor: Treble clef, starting with a p dynamic. They play a melodic line with slurs and accents.

Trb.: Treble clef, playing a rhythmic pattern of eighth and sixteenth notes.

I. / II. / Trbn. / III.: Bass clef, playing a rhythmic pattern of eighth and sixteenth notes.

Tuba: Bass clef, playing a rhythmic pattern of eighth and sixteenth notes.

Piccolo / T. picc.: Bass clef, playing a rhythmic pattern of eighth and sixteenth notes. Above the staff, there are five notes: $\sharp C$, $\sharp D$, $\sharp E$, $\sharp F$, and $\sharp G$.

Violin I: *pp*

Violin II: *pp*

Flute: *p*, *mp*, *pp*

Clarinet: *p*, *mp*, *pp*

Bassoon: *p*, *mp*, *pp*

Double Bass: *pp*

Cor. I. - II. senza sord.

Trb. II. - III. senza sord.

Solo I. con sord.

Tuba con sord.

mf molto marc.

mf molto marc.

(*pp*)

(use side drum sticks)

gliss.

etc.

l.v.

flauto
picc.
f. rull.
corde)

68.

FL. Solo

Fl. gr.

Fl. picc.

Oboe I. II.

Cl. I. II.

Fg. I. II.

Cor.

Trb. I. II-III

Trbn.

Tuba

Piano

Timp.

Piatto T. picc. T. rul.

8va

pp

I. p

II. Solo pp

pp

p

ff

ff marc.

ff marc.

con sord.

(senza sord.)

ff marc.

con sord.

f marc.

f molto stacc.

ff

f

8va

ff marc.

70.

Fl. Solo

Fl. gr.

Fl. picc.

Oboe

Cl.

Fg.

Cor.

Trb. I.

Trb. II.

Trbn. I.

Trbn. II.

Piano

Timp.

Piatto
T. picc.
T. rul.

8va loco (28) loco

(ff) marc.

(ff) marc.

(f) marc.

This material is copyright protected

dim. *al* *f*

muta in Fl. gr.

mf marc.

mf marc.

I. con sord.

f marc.

II. Solo

f marc.

I. consord.

mf

II. consord.

mf

mf

l.v.

mf

l.v.

72.

FL. Solo *poco* *a* *poco* *dim.*

Fl. gr.

Obo

Fg.

Cor. I. *con sord. (I. - II.)*

Cor. II.

Trbn. I.

Trbn. II.

Piatto
T. picc.
T. sul.

p *poco* *poco* *dim.*

FL. Solo *al* *p*

Fl. gr. *p dolce* *poco* *mp dim.*

Obo *mp* *dim.*

Cl. *p dolce* *poco* *mp dim.*

Cor.

P.
T. p.
T. r.

al *pp*

29

30

ppp dolcissimo

ppp dolcissimo

Tam-tam (Gong)

mp l.v.

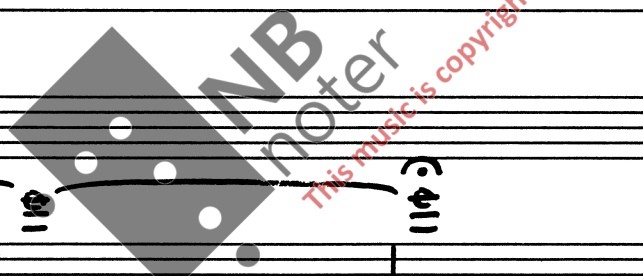

ff

pp

TITLESTAD 13-3-83

DURATA ca. 22'