

PEER GYNT

DELI - RULL I og II

- I 1.A. Peer vasker seg i tannen 6.11 → 6.38
 II 1.B. Kvinnen settes igang - natt 6.38 → 7.25
 I 1.C. Kvern langsom - morgen 7.25 → 7.50
 II 2.A. Bøkkeritt - Åse tviler. Fra 10.12 → 10.48
 I 2.B. "-det smalt" - mer konkret spenning. ~~10.48~~ 10.48 → 12.10
 II 2.C. Etter at Peer har løpt opp 12.10 → 13.35
 I 2.D. "-i dyppet glitret" 13.35 → 14.12
 II 3. Skyen 24.10 → 26.20
 I 4.A. Høgstaddragning I 27.18 → 27.34
 II 4.B. — " — " — II 27.34 → 28.05
 I 5. Høgstaddans I 28.05 → 28.35
 II 6. Ingrid's brudekammer I 29.16 → 29.42
 I 7. Høgstaddans II 30.22 → 31.37
 II 8. Peer grunnes 31.40 → 32.20
 I 9. Ingrid's brudekammer II 33.02 → 33.18
 II 10. Høgstaddans III - halling 34.22 → 34.40
 I 11. Fanden i nøtten 35.49 → 37.40
 II 12. Brøderov I 42.15 (42.10) → 43.49
 I 13. — " — II (på mor Åse's ansikt) 45.05 → 45.43
 II 14. — " — III 50.50 → 51.22
 I 15. Ingrid's rop 54.20 → 55.00
 II 16. Lokkende jentes 56.20 → 59.17
 I 17. Peer's uro, 1.00.03 → 1.01.32
 II 18.A. "slott over slott" 1.01.32 → 1.06.57
 I 18.B. Utvikling mot at Peer tror på egne drømmer 1.06.17 → 1.06.57
 I 18.C. Cello/C.b. - basstone - d- ~~1.05.00~~ 1.05.00 → 1.06.57
 II 18.D. Peer hopper - til "vomp" 1.06.57 → 1.07.04
 I 19. Den grønklede 1.07.04 → 1.11.06 (kommer ut av 18)
 II 20.A. Inngang til Dovregubbens Hall¹⁵ 1.11.15 → 1.11.46
 II 20.B. Basstone 1.11.23 → 1.11.46
 I 21.A. Dovregubbens Hall 1.11.46 → 1.14.00
 I 21.B. Basstone 1.11.46 → 1.14.00
 II 22. "var deg selv Nok" ~~1.15.23~~ 1.15.23 → 1.15.44
 I 23.A. Tarmdanser 1.20.00 → 1.20.43
 II 23.B. Etterklang på 23A. 1.20.43 → 1.21.32 (legges på 23A's siste topptoner)
 I 24. Flukt 1.26.40 → 1.27.24
 II 25. Bøygen 1.27.24 → 1.31.20
 I 26. Forvrengt grønklede 1.38.39 → 1.40.39
 II 27. Åses død 1.49.21 → 1.54.23
 I 28. Peer går 1.56.50 → 1.58.06 >

PEER GYNT - DEL I

1A 6.08.

$\text{♩} = \text{ca. } 120$

[ca. 30 sek.] K.H.93

VIOLIN I mf

VIOLIN II mf

CELLO p

Gjentaes mange ganger
Fire første t. i tempo,
derefter langs. og langs.
(til $\text{♩} = \text{ca. } 120$)

1B 6.38

$\text{♩} = \text{ca. } 120$

[ca. 50 sek.]

VIOLIN I p (*poco*) mp

VIOLIN II p (*poco*) mp

VIOLA mp

spicc. col legno

non vibr.

1C 7.24

$\text{♩} = \text{ca. } 120$ *spicc. col legno*

VIOLIN I p

VIOLIN II mpp (*poco*) p

VIOLA mpp (*poco*) p

flag.

[ca. 20 sek.]

Gjentaes en gang (til ca. 7.41)

2^A
10.12

$\downarrow = ca. 90$

[ca. 40 sek.]

VIOLINI I
con sord.

VIOLINI II
con sord.

2^B
10.48

$\downarrow = ca. 90$

[ca. 1 min. 30 sek.]

VIOLINI I
con sord.

VIOLINI II
con sord.

2^C
12.10

NB
noter
This music is copyright protected

VIOLINI I
con sord.

VIOLINI II
con sord.

VIOLA
con sord.

CELLO
con sord.

2D 13.35

VIOLIN I *trém.*
pp

VIOLIN II *trém.*

VIOLA *trém.*
pp

CELLO *trém.*
pp

C. BASS *trém.*
pp

Shal ligge i ca. 40 sek.
 Begynn en langsom
cresc. etter ca. 10 sek.
 opp til *ff* i Vln., og *f*
 i Vla., Cello, og C. bass.
 Max. nåes etter ca. 23 sek.

Spilles inn med nye romklang

3 24.10

VIOLINI *p non vibr.*

VIOLINI II *p non vibr.*

VIOLA *p non vibr.*

♩ = ca. 90

[ca. 2'20"]

4.

④A

27.18

$\text{♩} = \text{ca. } 90$

[ca. 20 sek.]

VIOLINI I

con sord.

mp

VIOLINI II

con sord.

④B

27.34

$\text{♩} = \text{ca. } 90$

[ca. 40 sek.]

VIOLINI I

senza sord.

mp

VIOLINI II

senza sord.

⑤

$\text{♩} = \text{ca. } 90$

VIOLINI I

mf

VIOLINI II

mf

VIOLA

mf

CELLO

mf

sim.

sim.

sim.

sim.

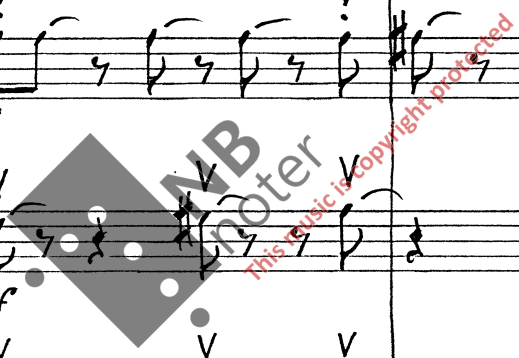

pizz. arco

[ca. 50 sek.]

6. Oppt.: lite bass, mye diskant
mye romklang

⑥ 29.16

$\text{♩} = \text{ca. } 60 \text{ arco flag.}$

⑦ 30.22

$\text{♩} = \text{ca. } 144$

Continuation of the musical score for measures 30-33. The score is written for four staves: Violin I, Violin II, Viola, and Cello. The key signature is one sharp (F#) and the time signature is 3/4. The first measure (30) is marked with *mf*. The second measure (31) is marked with *mf*. The third measure (32) is marked with *mf*. The fourth measure (33) is marked with *mf*. The Violin I part is marked *mf*. The Viola part is marked *mf*. The Cello part is marked *mf*. The score includes various musical notations such as slurs, accents, and dynamic markings.

⑦ *forts.*

⑦ forts.

7) *forts.*

[ca. 1 min. 20 sek.]

8) $\text{♩} = \text{ca. } 144$

[ca. 45 sek.]

10 A

9

\downarrow = ca. 60
34.22 *pizz.*, non *asp.*

10

\downarrow = ca. 102 SE side 10 B.
34.22

11 35.49

♩ = ca. 90

VIOLIN I *Con sord.*

VIOLIN II *Con sord.*

VIOLA *con sord.* *p* *sempre*

mp *sempre*

pp *sempre*

⑪ parts.

11) *forts.*

NB: This music is copyright protected

14.
⑫ 42.10

$\text{♩} = \text{ca. } 144$

VIOLINO I $\frac{3}{4}$

VIOLINO II $\frac{3}{4}$ *ff sempre*

VIOLA $\frac{3}{4}$

CELLO $\frac{3}{4}$

ff aggressivo

(ff)

ff aggressivo

mf molto

ca. 2 min.

⑬ 45.05 = ⑫ i ca. 40 sek.

⑭ 50.50 $\text{♩} = \text{ca. } 90$ [ca. 35 sek.]

VIOLINO I *p*

VIOLINO II *p*

VIOLA *p*

15

quasi sul ponticello non vibrato [ca. 45 sek.]

VIOLINI I *pff* *quasi sul ponticello non vibrato*

VIOLINI II *p* *quasi sul ponticello non vibrato*

VIOLA *p* *quasi sul ponticello non vibrato*

16

56.20

$\downarrow = \text{ca. } 90$

VIOLINI I con sord. *p dolce*

VIOLINI II con sord. *mp dolce*

VIOLA con sord. *p dolce*

CELLO con sord. *p dolce*

v gliss.

v gliss. v gliss.

16.

16 forts.

[ca. 3 min.]

17 1.00.03 ♩ = ca. 60

VIOLINI I $\text{C} \sharp$ $\text{mp} <>$ dolce $<>$ sim.

VIOLINI II tremolo sul ponticello

[ca. 1'30"]

18^A
I. op. 32

$\text{♩} = \text{ca. } 84$

18) forts.

Oppt.; legges på mot slutten av (18)A/B

(18)^C

1.05.30

CELLO

mf

holdes i ca. 2 min.
og fra ca. 1 min.
intensiveres tonen
opp mot ff de
siste ca. 20 sek.

C. BASS

(18)^D

1.06.57

VIOLINI I

Oppt.: mye klang

pp *gliss* *ff* *mf* *dim.* *al niente*

↓ ökning av klang til max.

VIOLINI II

pp *gliss* *ff* *mf* *dim.* *al niente*

VIOLA

pp *gliss* *ff* *mf* *dim.* *al niente*

CELLO

pp *gliss* *ff* *mf* *dim.* *al niente*

C. BASS

pp *gliss* *ff* *mf* *dim.* *al niente*

Oppt.: mye klang (lite diskant)

(19)

SE side 20.

1.07.04

♩ = ca. 60

VIOLINI I
con sord.

VIOLINI II
con sord.

VIOLA
con sord.

CELLO
con sord.

p dolce

20. Oppt. myc klang (lite diskant)

19 1.07.04

$\downarrow = ca. 60$

VIOLIN I p dolce

VIOLIN II p dolce

VIOLA p dolce sim.

CELLO p dolce sim.

$\text{cresc. (8. de gang)}$ al mf (2. gang)

$\text{cresc. (8. de gang)}$ al mf (2. gang)

$\text{cresc. (8. de gang)}$ al mf (2. gang)

$\text{cresc. (8. de gang)}$ al mf (2. gang)

Förste del spilles åtte ganger, siste del fem ganger

Oppt. : mye klang

20A

1.11.15

♩ = ca. 60

Spilles fire ganger

[Ca. 40 sek.]

VIOLINI I senza sord. mf cresc. f

VIOLINI II senza sord. mf cresc. f

VIOLA senza sord. mf cresc. f

CELLO senza sord. mf cresc. f

20B

1.11.23

♩ = ca. 60

CELLO p cresc. al f Fermaten holdes ca. 30 sek

C. BASS p cresc. al f

21A

1.11.46

♩ = ca. 60

[ca. 2 1/2 min.]

VIOLA senza vibr. mp

CELLO senza vibr. mp

21B

1.11.46

CELLO mp Fermaten holdes ca. 2 1/2 min

C. BASS mp

22.

22

1.15.27

$\downarrow = ca. 60$ $\overset{\text{non vibr.}}{\circ}$

VIOLINI I

pizz. non arp.
f
Fermaten holdes ca. 20 sek.

23

1.20.00

$\downarrow = ca. 90$ *gliss.*

VIOLINI I

VIOLINI II

VIOLA

CELLO

C. BASS

**) = alle spille "scratch" sul ponticello*

**) = alle spille "scratch" sul ponticello*

Two empty musical staves at the bottom of the page.

24.
23^B
1.20.43

VIOLINI I G $\text{F}\sharp$ p

VIOLINI II G $\text{F}\sharp$ p

VIOLA C $\text{F}\sharp$ p

Holdes non vibr.
i ca 1 min.

24
1.26.40

$\text{♩} = \text{ca. } 120$

OBS: TO REPRISER

VIOLINI G $\text{F}\sharp$ mp sfz

VIOLIN II G $\text{F}\sharp$ mf mp sfz

VIOLA C $\text{F}\sharp$ mff mp sfz

CELLO C $\text{F}\sharp$ p sfz mp

C. BASS C $\text{F}\sharp$ f mp sfz

$\text{*)} = \text{som i } 23\text{A.}$

24) *forts. accel. poco a poco*

Two sets of empty musical staves, each consisting of five lines.

26. (accd.)

al ♩ = ca. 132

24 forts.

sim.

piu accel.

al ♩ = ca. 144

[ca. 50sch]

Two sets of empty musical staves at the bottom of the page.

25. 1.27.24

$\lambda = ca. 60$

($\overset{\flat}{\underset{\flat}{\circ}}\text{-E-}$) quasi sul ponticello

VIOLINI I $\text{G}\flat\text{c}$

VIOLINI II $\text{G}\flat\text{c}$

VIOLA $\text{C}\flat\text{c}$

CELLO $\text{G}\flat\text{c}$

C. BASS $\text{G}\flat\text{c}$

Empty musical staves at the bottom of the page.

(25) forte.

[ca. 4 min.]

(i) wertfall tra repriser)

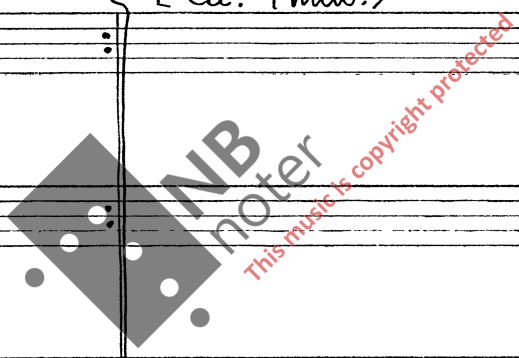

VIOLINI I C ff \downarrow

VIOLINI II C

VIOLA C

CELLO C p non vibr. e quasi ponticello

[ca. 2 min.]

27.

1.4.9.21 $\text{♩} = \text{ca. } 60$

Fetè

VIOLINI I

Spilles i ca. 5 1/2 min.

28.

$\text{♩} = \text{ca. } 60$

Fetè

VIOLINI II

Spilles i ca. 1 1/2 min.

CELLO

cresc. dal niente al pp

C. BASS

cresc. dal niente al pp

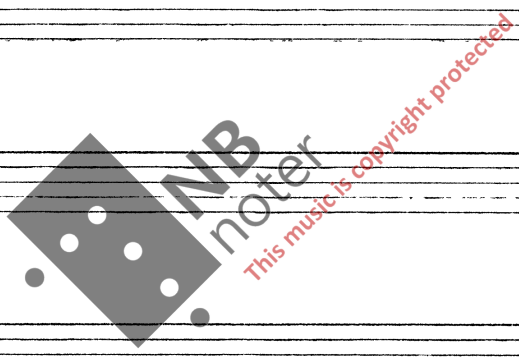

PEER GYNT

DEL II - RULL I og II

- I 1. Griseprosesjon 5.00.00 → 7.29
- II 2.A. Nattdig avstandsmusikk I - her og der
- I 2.B. — " — " — " — " — " — " — II — — " —
- II 3. Uhyggelig varsel 17.08 → 17.32
- I 4. Tabellen 17.35 → 20.25
- II 5. Anita's dans 23.18 → 25.11
- I 6. Peer's Solveigdröm 43.18 → 45.45
- II 7. Ødeleggende impuls 45.45 → 45.55
- I 8. Sfingsen 46.12 → 48.14
- II 9. J katakombene 51.44 → 54.39
- I 10.A. Dårkisten 54.38 → 55.50
- II 10.B. Vln. I tremolo 55.50 → ~~55.50~~ (ca. 1'15")
- I 11.A. Rituellet i Dårkisten I 59.33 → 1.00.10.
- II 11.B. — " — " — " — " — " — " — II 1.02.10 → 1.02.40
- I 11.C. Kroning 1.03.56 → 1.04.30
- II 12. Aske - skodde 1.04.30 → 1.06.28
- I 13.A. Peer druknes 1.09.09 → 1.09.35
- II 13.B. Peer ved kirken 1.09.35 → 1.10.27
- I 14. Presten går ned 1.19.39 → 1.20.22
- II 15. SALME: "Velsignede morgen" 1.20.24 → 1.21.44
- I 16. — " — " — " — " — " — " — " — " — 1.34.25 → 1.35.40
- II 17. SALME: "Nå er her stedet" 1.36.00 → 1.37.42
- I 18. Opprør/resignasjon 1.57.15 → 1.57.48
- II 19. "Sov du dyreste" 2.05.57 → 2.08.15

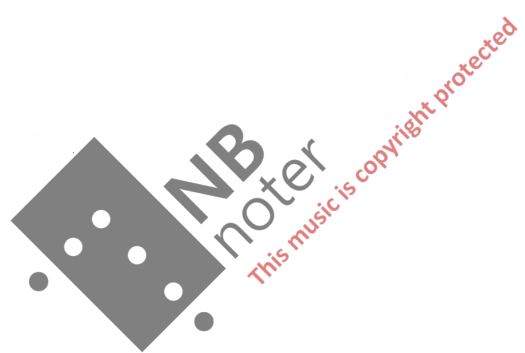

PEER GYNT DEL II

① 05.00.00 d = ca. 60

VIOLINI I *con sord.*

VIOLA *con sord.*

CELLO *spicc. col legno*

C. BASS *spicc. col legno*

(con sord.) *pp dolce*

(con sord.) *mp dolce*

CELLO

VIOLINI I

VIOLA

CELLO

C. BASS

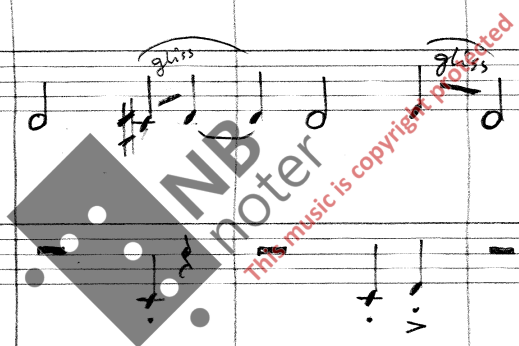

2.

① *forts.*

① forts.

4.

① *forts.*

2^A
her og der

♩ = ca. 60 - (poco rubato)

VIOLINO *Con sord.* *P dolce*

CELLO *p*

6.

② *forts.*

② ^B
her og der

$\text{♩} = \text{ca. } 90$

con sord.

VIOLIN I
con sord.

p dolce

VIOLA

non vibrato

p

CELLO

pizz.

p

3

17.08

$\text{♩} = \text{ca. } 54$

[ca. 1/2 min.]

VIOLINI I ♩ C $\frac{3}{4}$

slag med finger henholdsvis på s = strengholder og l = lokk
 $\overset{+}{s} \overset{5}{s} \overset{+}{l} \overset{+}{s} \overset{+}{s} \overset{+}{l} \text{ sim.}$

VIOLINI II ♩ C $\frac{3}{4}$
 mp
 sul 5 ponticello

VIOLA ♩ C $\frac{3}{4}$
 p
 spicc. col legno

CELLO ♩ C $\frac{3}{4}$
 p

4

17.35.

$\text{♩} = \text{ca. } 54$

sul 5 ponticello

VIOLINI I ♩ C $\frac{3}{4}$
 mp

VIOLINI II ♩ C $\frac{3}{4}$
 mf
 $\overset{5}{x} \overset{+}{x} \overset{+}{x} \text{ sim.}$

VIOLA ♩ C $\frac{3}{4}$
 mp
 sul 5 ponticello

CELLO ♩ C $\frac{3}{4}$
 mp+
 sul ponti- (jetá) cello
 Sim.

♩ C $\frac{3}{4}$ OBS

♩ C $\frac{3}{4}$ OBS

♩ C $\frac{3}{4}$

8.

④ *forts.*

{ ca. 3 min. }

Oppt.: mye klang OBS: lag "naturlig" avslutning etter 1'53"

⑤ 23.18

$\downarrow = \text{ca. } 120$

VIOLINI I mf dolce

VIOLINI II

VIOLA

CELLO *spicc. quasi col legno*
mf *sim.*

C. BASS *spicc. quasi col legno*
mf *sim.*

⑤ *forts.*

10.

⑤ *forts.*

1'

⑤ *forts.*

12.

(5) fort.

[ca. 2 min.]

6 43.18

$\text{♩} = \text{ca. } 60$

VIOLA *Fetè* *mp*

CELLO I *mp* *flag.* *sim.*

CELLO II (leggero e trisa) *p*

[ca. 2 1/2 min.]

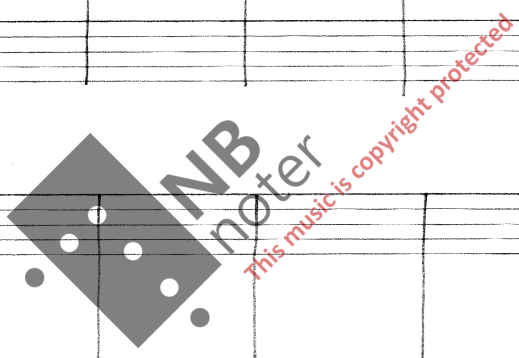

14.

⑦ 45.45

$\text{♩} = \text{ca. } 60$

⑧ 31.40

= ②5 fra Del I

⑨ 51.44

$\text{♩} = \text{ca. } 60$ sul ponticello

9) forts.

Four empty musical staves at the bottom of the page.

16
 10^A
 54.33
 ♩ = ca. 60

VIOLINI I & C
 tremolo mp
 dim. al p
 cresc. al mp

VIOLINI II & C
 f > mp
 dim. al p
 cresc. al f mp

VIOLA
 f > mp
 dim. al p
 cresc. al f mp

CELLO
 f > mp
 dim. al p
 cresc. al f mp

C. BASS
 p
 dim. al mpp
 cresc. al p

dim. al p

f mp
 dim. al p

f mp
 dim. al p

f mp
 dim. al p

dim. al mpp

Fermata holdes
 i ca. 40 sek.

11 A
59.33

♩ = ca. 60

senza vibr. quasi "scratch"

VIOLINI I *mf*

VIOLINI II *p* *Con sord.*

VIOLA *mp* *trem. sul ponticello* *sim.*

CELLO *mp* *trem. sul ponticello* *sim.*

sim.

sim.

sim.

sim.

non trem.

[ca. 40 sek.]

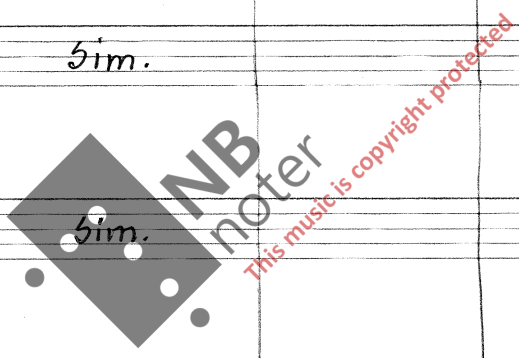

18.

11^B
1.02.10

d = ca. 60
senza vibr.

VIOLINI I *mp*

VIOLINI II *mp* *senza vibr.*

VIOLA *mp* *senza vibr.*

CELLO *mf* *spicc. col legno* *sim.*

C. BASS *mf* *spicc. col legno* *sim.*

[ca. 45sek.]

VIOLIN I *f*

VIOLIN II *f*

VIOLA *f*

CELLO *f*

C. BASS *f*

Spilles i ca. 40 sek.

Etter ca. 18 sek.
en gradvis dim.
i alle stryk

UNTATT Cello.

Etter ca. 24 sek.
er kün Cello til-
bake.

Oppt.: mye klavng

20.

(12) 1.04.04

$\text{♩} = \text{ca. } 60$

VIOLINI I C

VIOLINI II C

VIOLA C poco vibr.
 b^{\flat} p dolce b^{\flat} b^{\flat}

C. BASS C
 b^{\flat} p dolce o

tremolo sul tasto
 p

tremolo sul tasto
 p

poco vibr.
 p dolce

p sim.

p sim.

b^{\flat} a b^{\flat} b^{\flat} o \#^{\flat}

b^{\flat} o b^{\flat} b^{\flat} b^{\flat} b^{\flat}

p sim.

p sim.

o o o \#^{\flat} o b^{\flat}

o b^{\flat} o \#^{\flat} o b^{\flat}

12) forts.

13) R

1.09.09

$\text{♩} = \text{ca. } 180$

22.

13^A *for.*

rit. molto

dim.

dim.

dim.

dim.

Repeteres i 12 sek.,
 og *dim.* i de
 samme 12 sek.
 til niente i Vln. I
 Vln. II ligger på *oo*
 og Cello/C. bass
 ligger på -c- i 6 sek.
 Vln. II fortsetter å
 ligge i ca. 20 sek.
Solo.

(Desperatodel: 8 sek. / Rit. del: 12 sek. / Vln II } ligger i 6 sek. / Vln. II ligger i ca. 20 sek.)
 Cello
 C. b.)

13^B

1.09.35

$\text{♩} = \text{ca. } 72$

VIOLINI I $\frac{3}{4}$ $\frac{4}{4}$ $\frac{5}{4}$ $\frac{4}{4}$

VIOLINI II $\frac{3}{4}$ $\frac{4}{4}$ $\frac{5}{4}$ $\frac{4}{4}$

VIOLA $\frac{3}{4}$ $\frac{4}{4}$ $\frac{5}{4}$ $\frac{4}{4}$

CELLO $\frac{3}{4}$ $\frac{4}{4}$ $\frac{5}{4}$ $\frac{4}{4}$

cresc. dal niente *al p* *dim.*

p

mp

mp

poco o non vibr.

poco o non vibr.

13) ^Bforts.

14 1.19.39

♩ = ca. 72

VIOLA $\frac{9}{8}$ $\frac{3}{4}$ $\frac{4}{4}$ $\frac{5}{4}$ $\frac{4}{4}$
 CELLO $\frac{9}{8}$ $\frac{3}{4}$ $\frac{4}{4}$ $\frac{5}{4}$ $\frac{4}{4}$
 mp

VIOLA $\frac{3}{4}$ $\frac{3}{4}$ $\frac{3}{4}$ $\frac{3}{4}$ $\frac{3}{4}$ $\frac{3}{4}$
 CELLO $\frac{3}{4}$ $\frac{3}{4}$ $\frac{3}{4}$ $\frac{3}{4}$ $\frac{3}{4}$ $\frac{3}{4}$

[ca. 45 sek.]

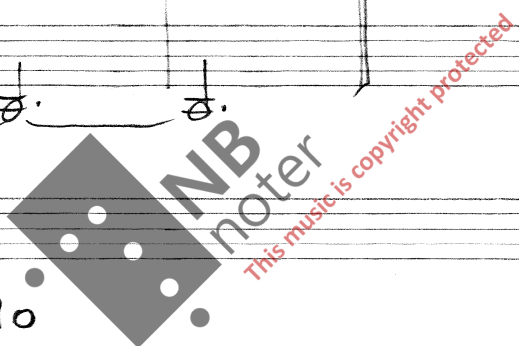

15 1.20.24

♩ = ca. 90

VIOLINO I $\frac{3}{4}$ $\frac{3}{4}$ $\frac{3}{4}$ $\frac{3}{4}$ $\frac{3}{4}$ $\frac{3}{4}$
 Menigheten: *f* Vel signede morgun, da Gudsrikets tunger traf jorden som
 VIOLINO II $\frac{3}{4}$ $\frac{3}{4}$ $\frac{3}{4}$ $\frac{3}{4}$ $\frac{3}{4}$ $\frac{3}{4}$
 VIOLA $\frac{3}{4}$ $\frac{3}{4}$ $\frac{3}{4}$ $\frac{3}{4}$ $\frac{3}{4}$ $\frac{3}{4}$
 CELLO $\frac{3}{4}$ $\frac{3}{4}$ $\frac{3}{4}$ $\frac{3}{4}$ $\frac{3}{4}$ $\frac{3}{4}$
 C. BASS $\frac{3}{8}$ $\frac{3}{4}$ $\frac{3}{4}$ $\frac{3}{4}$ $\frac{3}{4}$ $\frac{3}{4}$

15) forts.

flammande stål! Fra jorden mot bergen nu arvingen

sjunger på Gudsrikets tunge - mål

1. & 2. 3. (ca. 1'30")

16) 1.34.25 = 15)

17

1.35.56

$\text{♩} = 108$

CELLO SOLVEIG

flag. sim. flag.

mp

Nu er her stellet til pinskeveld

CELLO (legges på senere)

p dolce

Kjære gutten min, langt borte, -

(tales): kommer du vel? Har du tungta hente, så um deg frist, -

jeg skal nok vente; jeg lovt så sist. (siste gang)

[ca. 1'50"]

18

1.57.15

$\text{♩} = \text{ca. } 120$

VIOLINI

ff *ffmp*

VIOLINI II

ff *ffmp*

VIOLA

ff *ffmp*

CELLO

ff

dim. poco a

dim. poco a

dim. poco a

poco al pp

poco al pp

poco al pp

poco al pp

[ca. 40]

19) ("Sov dū dyreste" - tales over)

2.05.57

♩ = ca. 100

poco vibr.

VIOLINI I

CELLO

mp dolce semplice

(19) forts.

