

# - FERRY - MUSIC -

## FOR BRASS BAND

$\text{♩} = \text{ca. } 120$  OBS:  $\text{ff} = \text{max.}$   
 $\text{pp} = \text{min.}$

KETIL HVOSLEF 04  
rev. - 06

Ep Sopr. Cornet

Solo Bb Cornets (4)

Repiano Bb Cornet

2nd Bb Cornets (2)

3rd Bb Cornets (2)

Bb Flugel-Horn

Solo Eb Horn

1st Eb Horn

2nd Eb Horn

1st Bb Baritone

2nd Bb Baritone

1st Bb Trombone

2nd Bb Trombone

Bass Trombone

Bb Euphonium (2)

Eb Bass (2)

Bb Bass (2)

Perc. (2)  
Bass drum Hard mallets  
trmn

Handwritten musical score for a brass and percussion ensemble. The score is divided into several sections:

- Cornets:** Eb Soprano Cornet, Solo Bb Cornets (4), Repiano Bb Cornet, 2nd Bb Cornets (2), 3rd Bb Cornets (2).
- Horns:** Bb Flugel Horn, Solo Eb Horn, 1st Eb Horn, 2nd Eb Horn.
- Baritone and Trombone:** 1st Bb Baritone, 2nd Bb Baritone, 1st Bb Trombone, 2nd Bb Trombone, Bass Trombone.
- Other Instruments:** Bb Euphonium (2), Eb Bass (2), Bb Bass (2), Percussion (2).

- Solo 1** and **Solo 3** markings above the Solo Bb Cornets.
- Solo Eb Horn** and **1st Eb Horn (open)** markings above the horn staves.
- 1st Bb Baritone muted** and **2nd Bb Baritone (open)** markings above the baritone staves.
- 1st Bb Trombone**, **2nd Bb Trombone**, and **Bass Trombone** markings above the trombone staves.
- mf** (mezzo-forte) markings above the Percussion staff.
- trm** (trumpet) markings above the Percussion staff.
- sim.** (sustained) and **muted** markings above the Solo Eb Horn staff.

A large watermark "NB noter" is visible across the center of the page, with the text "This music is copyright protected" written diagonally below it.

Five empty musical staves, likely intended for a second system of music.

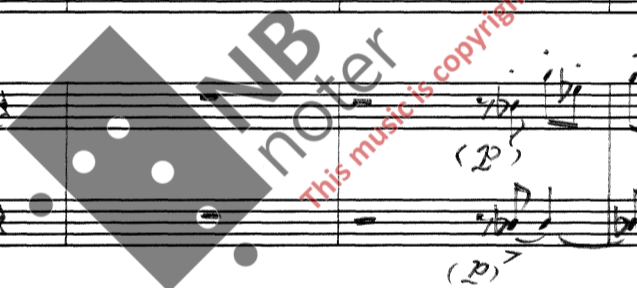

Handwritten musical score for a brass and percussion ensemble. The score includes parts for Eb Soprano Cornet, Solo Bb Cornets (4), Repiano Bb Cornet, 2nd Bb Cornets (2), 3rd Bb Cornets (2), Bb Flugel Horn, Solo Eb Horn, 1st Eb Horn, 2nd Eb Horn, 1st Bb Baritone, 2nd Bb Baritone, 1st Bb Trombone, 2nd Bb Trombone, Bass Trombone, Bb Euphonium (2), Eb Bass (2), Bb Bass (2), and Percussion (2). The percussion part includes Bass drum and Hard mallets. The score features various dynamics such as *ff*, *ff sub.*, *ff sub. muted*, *ff muted*, *ff (stacc.)*, *ff stacc.*, and *p stacc.*. Performance instructions include *trm* (trumpet) and *trm* (trombone) markings. A large watermark 'MB noter' is visible across the center of the page, with the text 'This music is copyright protected' written diagonally over it.

Key musical elements and markings include:

- 2nd Bb Cornet (a2):** Part with dynamics like *ff* and *(ff)*.
- 3rd Bb Cornet (a2):** Part with dynamics like *ff* and *(ff)*.
- Trombones (trn):** Multiple parts with dynamics like *sim.* and *(ff)*.
- Drums (drum):** Part with dynamics like *sim.*
- Cymbals (cym):** Part with dynamics like *sim.*
- Articulation:** Includes *(muted)* markings and *trills* in the drum part.
- Performance Instructions:** Includes *sim.* (sustained) and *(ff)* (fortissimo).

b.

Handwritten musical score for a brass and percussion ensemble. The score includes parts for:

- E<sub>b</sub> Soprano Cornet
- Solo B<sub>b</sub> Cornets (4)
- Repiano B<sub>b</sub> Cornet
- 2nd B<sub>b</sub> Cornets (2)
- 3rd B<sub>b</sub> Cornets (2)
- B<sub>b</sub> Flugel Horn (2)
- Solo E<sub>b</sub> Horn
- 1st E<sub>b</sub> Horn
- 2nd E<sub>b</sub> Horn
- 3rd E<sub>b</sub> Horn
- 1st B<sub>b</sub> Baritone
- 2nd B<sub>b</sub> Baritone
- 1st B<sub>b</sub> Trombone
- 2nd B<sub>b</sub> Trombone
- Bass Trombone
- B<sub>b</sub> Euphonium (2)
- E<sub>b</sub> Bass (2)
- B<sub>b</sub> Bass (2)
- Perc. (2)

Performance instructions and dynamics include:

- p dolce*
- mp*
- sim.*
- mp sub.*
- Articulation: *trm*, *trmm*, *trmm*, *trmm*, *trmm*, *trmm*
- Performance notes: *open*, *dolce*

Handwritten musical score for a brass and percussion ensemble. The score includes parts for:

- E♭ Soprano Cornet**: Muted, *pp*
- 1st Solo Cornet**: Muted, *pp*
- Solo B♭ Cornets (4)**
- Repiano B♭ Cornet**
- 2nd. B♭ Cornets (2)**
- 3rd. B♭ Cornets**
- B♭ Flugel-Horn**
- Solo E♭ Horn**: *f*, *dim. al pp*
- 1st E♭ Horn**
- 2nd E♭ Horn**
- 1st B♭ Baritone**: *f*, *dim. al pp*,  *dolce*
- 2nd B♭ Baritone**: *f*, *dim. al pp*
- 1st B♭ Trombone**
- 2nd B♭ Trombone**
- Bass Trombone**
- B♭ Euphonium (2)**: *f*, *dim. al pp*
- E♭ Bass (2)**
- B♭ Bass**: *f*, *dim. al pp*,  *dolce*
- Perc. (2)**: *f*, *dim. al pp*, *(mp) dim. al p*

The score features various dynamics such as *pp*, *f*, *dim.*, and  *dolce*. Performance instructions include *muted*, *open*, and *trm*. A large watermark "NBNB noter" is visible across the center of the page.

50

Four empty musical staves for the fourth system.

E♭ Sopr.  
Cornet

Solo B♭  
Cornets  
(4)

Rapiano  
B♭ Cornet

2nd.  
B♭ Cornets  
(2)

3rd.  
B♭ Cornets  
(2)

B♭ Flugel-  
Horn

Solo E♭  
Horn

1st E♭  
Horn

2nd E♭  
Horn

1st B♭  
Baritone

2nd B♭  
Baritone

1st B♭  
Trombone

2nd B♭  
Trombone

Bass  
Trombone

B♭ Eup-  
honium  
(2)

E♭ Bass  
(2)

B♭ Bass  
(2)

Perc.  
(2)

- Solo B♭ Cornets (4):** Melodic line, similar to the soprano cornet.

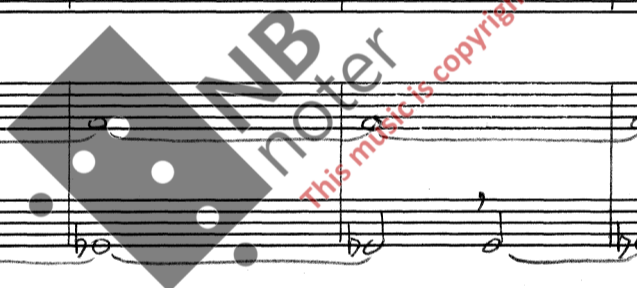

a poco al mf dim.

a poco al mf dim.

a poco al mf dim.

a poco al mf dim.

a poco al mf dim.

a poco al mf dim.

- E♭ Soprano Cornet
- Solo B♭ Cornets (4)
- Repiano B♭ Cornet
- 2nd B♭ Cornets (2)
- 3rd B♭ Cornets (2)
- B♭ Flugel-Horn
- Solo E♭ Horn
- 1st E♭ Horn
- 2nd E♭ Horn
- 1st B♭ Baritone
- 2nd B♭ Baritone
- 1st B♭ Trombone
- 2nd B♭ Trombone
- Bass Trombone
- B♭ Euphonium (2)
- E♭ Bass (2)
- B♭ Bass (2)
- Perc. (2)

Repiano Cornet Bb  
muted  
mf 3

2nd Bb Cornets muted  
mf 3

pp cresc. poco a poco

pp cresc. poco a poco

pp cresc. poco a poco

gliss. sempre

Handwritten musical score for a brass and woodwind ensemble. The score is divided into several sections:

- Cornets:** Eb Soprano, Solo Bb (1-4), 2nd Bb (1-2), 3rd Bb (1-2).
- Horns:** Bb Flugel-Horn, Solo Eb, 1st Bb, 2nd Bb.
- Trombones:** 1st Bb, 2nd Bb.
- Bass Trombone**
- Euphonium:** Bb (2).
- Bass:** Eb (2), Bb (2).
- Percussion:** (2).

A large watermark "NB noter" is present across the middle of the page, with the text "This music is copyright protected" written diagonally below it.

3. open 3  
*mf*  
 4. 3 open 3  
*mf*

1. 3  
*p*  
 2. 3  
*p*  
 1. 3  
*p*  
 2. 3  
*p*

al *pp*  
 al *pp*  
 al *pp*

3  
*p* al *pp*

Handwritten musical score for a brass and percussion ensemble. The score is divided into several sections:

- Top Section:** E♭ Soprano Cornet, Solo B♭ Cornets (4 parts), 2nd B♭ Cornets (2 parts), 3rd B♭ Cornets (2 parts).
- Middle Section:** B♭ Flugel Horn, Solo E♭ Horn, 1st B♭ Baritone, 2nd B♭ Baritone.
- Bottom Section:** 1st and 2nd B♭ Trombone, Bass Trombone, B♭ Euphonium (2), E♭ Bass (2) at *pp*, B♭ Bass (2) at *pp*, and Percussion (2).

The percussion part includes dynamic markings: *al pp*, *crese.*, *poco*, and *a poco*. The Euphonium part has a *f* marking. The Solo B♭ Cornets and Euphonium parts feature triplets and slurs. A large watermark "NB noter" and "This music is copyright protected" is overlaid on the score.

E♭ Soprano Corn.

3 stacc. sempre

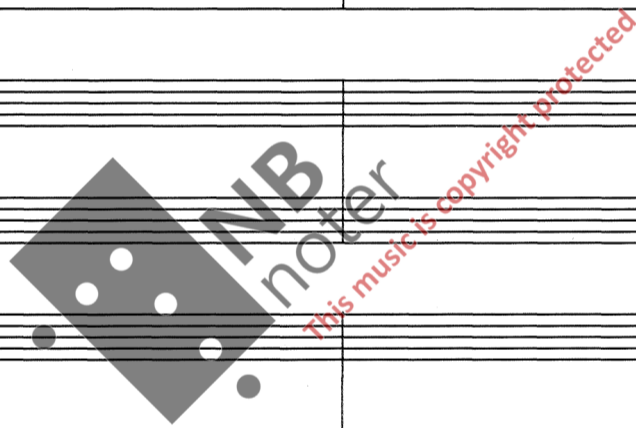

Five empty musical staves, likely intended for other instruments or as a continuation of the score.

Four empty musical staves, continuing the arrangement.

Two empty musical staves at the bottom of the page. The first staff contains a few handwritten notes with a treble clef and a key signature of one sharp (F#), including the dynamic marking *al f*. The second staff contains a few notes with a bass clef and a dynamic marking *al mf*.

Handwritten musical score for a brass and percussion ensemble. The score is divided into several sections:

- Horns:** Bb Flugel Horn (muted), Solo Eb Horn (muted), 1st Eb Horn (muted), and 2nd Eb Horn (muted). They play a sustained melodic line with dynamics: *p*, *cresc.*, *poco*, and *a poco*.
- Baritone:** 1st Bb Baritone (muted) and 2nd Bb Baritone (muted). They play a sustained melodic line with dynamics: *p*, *cresc.*, *poco*, and *a poco*.
- Euphonium:** Bb Euphonium (2) (1st Solo). It plays a sustained melodic line with dynamics: *p*, *cresc.*, *poco*, and *a poco*.
- Permutation:** Percussion (2) with a wavy line and a Bass drum part starting with *pp* and dynamics: *cresc.*, *poco*, and *a poco*.

Additional parts include 2nd Bb Cornets (2), 3rd Bb Cornets (2), 1st and 2nd Trombone, and Eb Bass (2) and Bb Bass (2), which are currently blank.

Empty musical staves for the first system, consisting of seven staves.

Empty musical staves for the third system, consisting of two staves.

Empty musical staves for the fifth system, consisting of two staves.

Handwritten musical score for a brass and woodwind ensemble. The score includes parts for:

- E♭ Soprano Cornet
- Solo B♭ Cornets (4)
- Repiano B♭ Cornet
- 2nd B♭ Cornets (2)
- 3rd B♭ Cornets (2)
- B♭ Flugel Horn
- Solo E♭ Horn
- 1st E♭ Horn
- 2nd E♭ Horn
- 1st B♭ Baritone
- 2nd B♭ Baritone
- 1st B♭ Trombone
- 2nd B♭ Trombone
- Bass Trombone
- B♭ Euphonium (2)
- E♭ Bass (2)
- B♭ Bass (2)
- Timp.
- Perc. (2)

The score features various musical notations including dynamics (e.g., *mf*, *ff*, *al p*, *cresc.*, *dim.*, *poco*), articulation (e.g., *gliss.*, *sub.*), and performance instructions (e.g., *mf 8va*, *ff sub.*, *mf >*). A large watermark "NB noter" is visible across the center of the page.

\*)  $\uparrow = \frac{1}{4}$  up

Dynamic markings and performance instructions include:

- al pp* (all piano)
- poco* (a little)
- al mf* (all mezzo-forte)
- dim.* (diminuendo)
- gliss.* (glissando)
- ff sub.* (fortissimo subito)
- mf* (mezzo-forte)
- ff* (fortissimo)
- al niente* (all nothing)

120

Instrument labels on the left side of the staves include:

- E♭ Supr. Cornet
- Solo B♭ Cornets (4)
- Repiano B♭ Cornet
- 2nd B♭ Cornets (2)
- 3rd B♭ Cornets
- B♭ Flugel Horn
- Solo E♭ Horn
- 1st E♭ Horn
- 2nd E♭ Horn
- 1st B♭ Baritone
- 2nd B♭ Baritone
- 1st B♭ Trombone
- 2nd B♭ Trombone
- Bass Trombone
- B♭ Euphonium (2)
- E♭ Bass (2)
- B♭ Bass (2)
- Perc. (2)

E♭ Soprano Cornet (open)

130

1.-2. *f* *leggero*

3.-4. *f* *leggero*

*f* *leggero*

(muted)

*p* (muted)

*p* (muted)

*p* (muted)

*p* (muted)

*p* (muted)

*p* (muted)

*dim.* *b*<sub>0</sub> *al pp*

*dim.* *b*<sub>0</sub> *al pp*

*dim.* *b*<sub>0</sub> *al pp*

(muted)

*p*

*dim.* *b*<sub>0</sub> *al pp*

*dim.* *b*<sub>0</sub> *al pp*

*dim.* *b*<sub>0</sub> *al pp*

E♭ Sopr. Cornet  
 Solo B♭ Cornets (4)  
 Repiano B♭ Cornet  
 1 2nd B♭ Cornets  
 2  
 1 3rd B♭ Cornets  
 2  
 B♭ Flugel Horn  
 Solo E♭ Horn  
 1st/2nd E♭ Horn  
 1st B♭ Baritone  
 2nd B♭ Baritone  
 1st/2nd B♭ Trombone  
 Bass Trombone  
 B♭ Euphonium (2)  
 E♭ Bass (2)  
 B♭ Bass (2)  
 Perc. (2)  
 Xylophone

*f* 3  
*f* 3  
*f*  
 Repiano B♭ Cor. *mp*  
*p*  
*p*  
 1st 3 *p* 2nd *p* 3 *p*  
*p* 3 *p*  
*f* *sfccob* *mp* 3

E $\flat$  Sopr. Cornet  
 Solo B $\flat$  Cornets (4)  
 Repiano B $\flat$  Cornet  
 1 2nd B $\flat$  Cornets  
 2  
 1 3rd B $\flat$  Cornets  
 2  
 B $\flat$  Flugel-Horn  
 Solo E $\flat$  Horn  
 1st / 2nd E $\flat$  Horn  
 1st B $\flat$  Baritone  
 2nd B $\flat$  Baritone  
 1st / 2nd B $\flat$  Trombone  
 Bass Trombone  
 B $\flat$  Euphonium (2)  
 E $\flat$  Bass (2)  
 B $\flat$  Bass (2)  
 Perc. (2)

Solo B $\flat$  Cornets 1.-2. *p* *cresc.*  
 Solo B $\flat$  Cornets 3.-4. *p* *cresc.*

*open a 2 legato*  
*8va* *p* *cresc.* *al f* *dim.* *al p*  
*p* *cresc.* *al f* *dim.* *al p* *dim.*  
*mp* *dim.* *Timpani* *mp* *dim.*

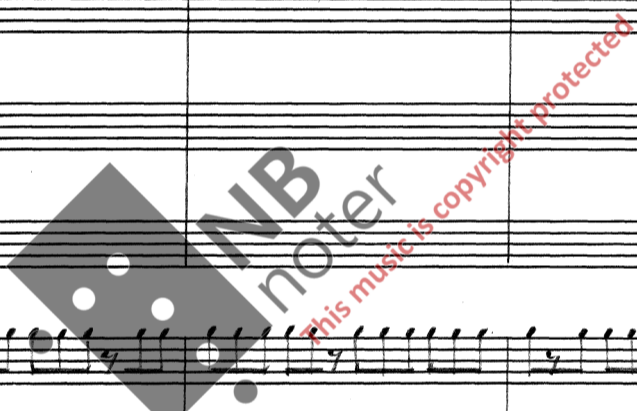

- Staff 1: *al mf dim. al p (p) cresc. al*
- Staff 2: *al mf dim. al p (p) cresc. al*
- Staff 3: *al*
- Staff 4: *al*
- Staff 5: *al*
- Staff 6: *al*
- Staff 7: *al*
- Staff 8: *al*
- Staff 9: *al*
- Staff 10: *al*

- Staff 11: *al pp mp dim. al pp*
- Staff 12: *al pp mp dim. al pp*
- Staff 13: *al niente mp dim. al niente*
- Staff 14: *al niente mp dim. al niente*
- Staff 15: *al niente mp dim. al niente*
- Staff 16: *al niente mp dim. al niente*
- Staff 17: *al niente mp dim. al niente*
- Staff 18: *al niente mp dim. al niente*
- Staff 19: *al niente mp dim. al niente*
- Staff 20: *al niente mp dim. al niente*

*E♭ Soprano Cornet*

1 *f* *dim.* *al* *p* *ff sub.*

2 *f* *dim.* *al* *p* *ff sub.*

3 *f* *dim.* *al* *p* *ff sub.*

4 *f* *dim.* *al* *p* *ff sub.*

*Repiano B♭ Cornet*

1 *cresc.* *al* *f* *ff*

2 *cresc.* *al* *f*

3 *cresc.* *al* *f*

4 *cresc.* *al* *f*

*B♭ Flugel-Horn* *open* *ff*

1st B♭ Baritone *cresc.* *al* *f*

2nd B♭ Baritone *cresc.* *al* *f*

1st/2nd B♭ Trombone

Bass Trombone

B♭ Euphonium (2)

E♭ Bass (2) *mp* *dim.* *al* *pp*

B♭ Bass (2) *mp* *dim.* *al* *pp*

Perc. (2) *mp* *dim.* *al* *niente*  
*Snare drum on the rim*

160

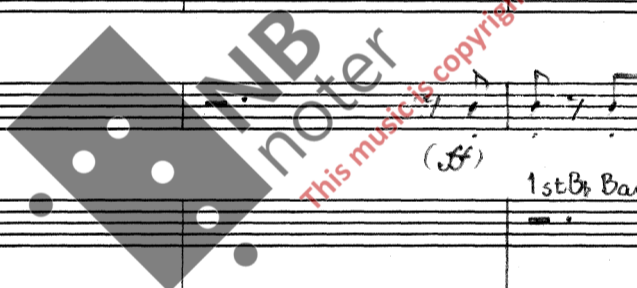

G.P.

Eb Soprano Cornet  
 1  
 2  
 Solo Bb Cornets  
 3  
 4  
 Repiano Bb Cornet  
 1  
 2nd Bb Cornets  
 2  
 1  
 3rd Bb Cornets  
 2  
 Bb Flugel Horn  
 1st / 2nd Bb Baritone  
 1st Bb Trombone  
 2nd Bb Trombone  
 Bass Trombone  
 Bb Euphonium (2)  
 Eb Bass (2)  
 Bb Bass (2)  
 Perc. (2)

This music is copyright protected  
 hard sticks  
 Xyl. *mf* *p*  
 (on the rim)  
*pp*  
*mf* *p*  
*pp*

170

- E♭ Sopr. Cornet:** Melodic line with slurs and accents.
- B♭ Flugel Horn:** Melodic line with slurs and accents.
- E♭ Bass (2):** Melodic line with slurs and accents.
- B♭ Bass (2):** Melodic line with slurs and accents.

A large watermark is present in the center of the page, reading "NB noter" and "This music is copyright protected".

180

Handwritten musical score for the fourth system, including parts for 1st B<sub>b</sub> Euphonium Solo and 1. E<sub>b</sub> Bass.

Handwritten musical score for the fifth system, featuring parts with *dim.* and *al pp* markings.

Handwritten musical score for the sixth system, including parts with *dim.* and *al pp* markings, and a Xyl. (Xylophone) part.

E $\flat$  Sopr. Cornet  
 Solo B $\flat$  Cornets (4)  
 Rapiano B $\flat$  Cornet  
 2nd B $\flat$  Cornets (2)  
 3rd B $\flat$  Cornets (2)  
 B $\flat$  Flugel-Horn  
 Solo E $\flat$  Horn  
 1st E $\flat$  Horn  
 2nd E $\flat$  Horn  
 1st B $\flat$  Baritone  
 2nd B $\flat$  Baritone  
 1st B $\flat$  Trombone  
 2nd B $\flat$  Trombone  
 Bass Trombone  
 B $\flat$  Euphonium (2)  
 E $\flat$  Bass (2)  
 B $\flat$  Bass (2)  
 Perc. (2)

B $\flat$  Flugel-Horn (open)  
 p  
 p1  
 p1  
 2nd B $\flat$  Baritone open  
 p  
 (p)  
 (p)  
 Euphonium a2 (muted) (p)  
 3 f  
 (p)

E<sub>b</sub> Sopr. Cornet  
 Solo B<sub>b</sub> Cornets (4)  
     Solo B<sub>b</sub> Cornets 1, 2.  
     Solo B<sub>b</sub> Cornets 3, 4.  
 Repiano B<sub>b</sub> Cornet  
 2nd B<sub>b</sub> Cornets (2)  
 3rd B<sub>b</sub> Cornets (2)  
 B<sub>b</sub> Flugel Horn  
 Solo E<sub>b</sub> Horn  
 1st E<sub>b</sub> Horn  
 2nd E<sub>b</sub> Horn  
 1st B<sub>b</sub> Baritone  
 2nd B<sub>b</sub> Baritone  
 1st B<sub>b</sub> Trombone  
 2nd B<sub>b</sub> Trombone  
 Bass Trombone  
 B<sub>b</sub> Euphonium (2)  
 E<sub>b</sub> Bass (2)  
 B<sub>b</sub> Bass (2)  
 Perc. (2)

Solo B<sub>b</sub> Cornets 1, 2. open mp  
 Solo B<sub>b</sub> Cornets 3, 4. open mp  
 Solo E<sub>b</sub> Horn (muted) f.  
 1st E<sub>b</sub> Horn (muted) pp 3  
 2nd E<sub>b</sub> Horn (muted) pp 3  
 1st B<sub>b</sub> Baritone f.  
 2nd B<sub>b</sub> Baritone f.  
 1st B<sub>b</sub> Trombone f.  
 2nd B<sub>b</sub> Trombone f.  
 Bass Trombone f.  
 B<sub>b</sub> Euphonium (2) f. pp sub.  
 B<sub>b</sub> Euph. 2. pp muted  
 Snare drum *trm* mp

- System 1:**
- System 2:**
- System 3:**
- System 4:**
  - 1st B<sub>b</sub> Trombone:** Remains silent.
  - 2nd B<sub>b</sub> Trombone:** Remains silent.
  - Bass Trombone:** Remains silent.
- System 5:**
  - B<sub>b</sub> Euphonium (2):** Remains silent.
  - E<sub>b</sub> Bass (2):** Remains silent.
  - B<sub>b</sub> Bass (2):** Remains silent.
- System 6:**

Watermark: NB noter. This music is copyright protected.

220

**E♭ Sopr. Cornet** *pp*

**Solo B♭ Cornets (4)** *f*

**Repiano B♭ Cornet**

**2nd B♭ Cornets (2)** *open ff*

**3rd B♭ Cornets (2)** *open f*

**B♭ Flugel Horn** *open pp sub.*

**Solo E♭ Horn**

**1st E♭ Horn**

**2nd E♭ Horn**

**1st B♭ Baritone** *pp* **1st B♭ Baritone (muted)**

**2nd B♭ Baritone** *mp* **2nd B♭ Baritone (muted)** *mp*

**1st B♭ Trombone**

**2nd B♭ Trombone** *pp*

**Bass Trombone** *pp 8va*

**B♭ Euphonium (2)** *cresc. pp*

**E♭ Bass (2)** *open f cresc.*

**B♭ Bass (2)** *open f cresc.*

**Perc. (2)** *Tamburino tom.* *p*

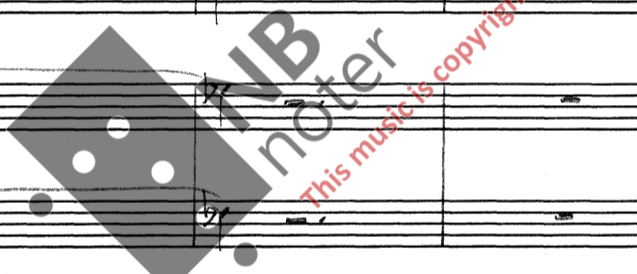

230

Eb Sopr. Cornet  
 Solo Bb Cornets (4)  
 Repiano Bb Cornet  
 2nd Bb Cornets (2)  
 3rd Bb Cornets (2)  
 Bb Flugel Horn  
 Solo Eb Horn  
 1st Eb Horn  
 2nd Eb Horn  
 1st Bb Baritone  
 2nd Bb Baritone  
 1st Bb Trombone  
 2nd Bb Trombone  
 Bass Trombone  
 Bb Euphonium (2)  
 Eb Bass (2)  
 Bb Bass (2)  
 Perc. (2)

*f* *cresc.* *ff* (*ff*)  
*f* *cresc.* *ff* (*ff*)  
*f* *cresc.* *ff* (*ff*)  
*f* *cresc.* *ff* (*ff*)  
*f* *cresc.* *ff* (*ff*)  
*f* *cresc.* *ff* (*ff*)  
 (open)  
 Solo Eb Horn *p dolce* open  
*mp* *p* *mp*  
*p dolce*  
 (loca)  
*p dolce*  
*p dolce*

240

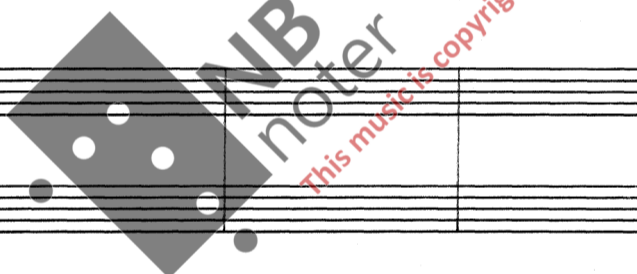

- E♭ Soprano Cornet
- Solo B♭ Cornets (4)
- Repiano B♭ Cornet
- 2nd B♭ Cornets (2)
- 3rd B♭ Cornets (2)
- B♭ Flugel Horn
- Solo E♭ Horn
- 1st E♭ Horn
- 2nd E♭ Horn
- 1st B♭ Baritone
- 2nd B♭ Baritone
- 1st B♭ Trombone
- 2nd B♭ Trombone
- Bass Trombone
- B♭ Euphonium (2)
- E♭ Bass (2)
- B♭ Bass (2)
- Perc. (2)

**NB noter**  
This music is copyright protected

Empty musical staves for strings and woodwinds.

1st E $\flat$  Horn

2nd E $\flat$  Horn

*sim.(marc.)*

*cresc.*

*poco*

*a poco*

*sim.(marc.)*

*cresc.*

*poco*

*a poco*

*sim.(marc.)*

*cresc.*

*poco*

*a poco*

*sim.(marc.)*

*cresc.*

*poco*

*a poco*

*open*

*open*

Empty musical staves.

*cresc.*

*poco*

*sim.(marc.) a poco*

*cresc.*

*poco*

*sim.(marc.) a poco*

*cresc.*

*poco*

*sim.(marc.) a poco*

Empty musical staves.

Tam-tam (Gang)

*pp*

*cresc.*

*poco*

*a poco*

Eb Sopr. Cornet  
 Solo Bb Cornets (4)  
 Repiano Bb Cornet  
 2nd Bb Cornets (2)  
 3rd Bb Cornets (2)  
 Bb Flugel Horn  
 Solo Eb Horn  
 1st Eb Horn  
 2nd Eb Horn  
 1st Bb Baritone  
 2nd Bb Baritone  
 1st Bb Trombone  
 2nd Bb Trombone  
 Bass Trombone  
 Bb Euphonium (2)  
 Eb Bass (2)  
 Bb Bass (2)  
 Perc. (2)

Musical score for a brass and percussion ensemble. The score includes parts for Eb Sopr. Cornet, Solo Bb Cornets (4), Repiano Bb Cornet, 2nd Bb Cornets (2), 3rd Bb Cornets (2), Bb Flugel Horn, Solo Eb Horn, 1st Eb Horn, 2nd Eb Horn, 1st Bb Baritone, 2nd Bb Baritone, 1st Bb Trombone, 2nd Bb Trombone, Bass Trombone, Bb Euphonium (2), Eb Bass (2), Bb Bass (2), and Perc. (2). The percussion part features Tubular bells. The score is marked with dynamics such as 'al ff' and 'al mf'.

E $\flat$  Sopr. Cornet  
 Solo B $\flat$  Cornets (4)  
 Repiano B $\flat$  Cornet  
 2nd B $\flat$  Cornets (2)  
 3rd B $\flat$  Cornets (2)  
 B $\flat$  Flugel Horn  
 Solo E $\flat$  Horn  
 1st E $\flat$  Horn  
 2nd E $\flat$  Horn  
 1st B $\flat$  Baritone  
 2nd B $\flat$  Baritone  
 1st B $\flat$  Trombone  
 2nd B $\flat$  Trombone  
 Bass Trombone  
 B $\flat$  Euphonium (2)  
 E $\flat$  Bass (2)  
 B $\flat$  Bass (2)  
 Perc. (2)

Solo B $\flat$  Cornet, Solo 1 muted  
 Repiano B $\flat$  Cornet muted  
 al pp mp espr. 3  
 al pp mp espr. 3  
 al pp  
 al pp  
 muted  
 muted  
 al pp  
 al pp  
 al pp  
 B $\flat$  Euphonium muted  
 E $\flat$  Bass muted  
 B $\flat$  Bass muted  
 (dim.) al pp piu dim.  
 (dim.) al pp piu dim.

280  
E♭ Soprano Cornet (open) mp (non legato)

(1. Solo) b♯ b♭ b♭ b♭ (pp)

(open) pp (open) pp

1st E♭ Horn muted pp

2nd E♭ Horn muted pp

(muted) pp

(muted) (pp) (muted) (pp) (muted) (pp)

(muted) pp (muted) pp (muted) pp

al quasi niente

al quasi niente

Handwritten musical score for a brass and woodwind ensemble. The score includes parts for:

- E♭ Sopr. Cornet**: Starts with a rest, then a melodic line with a slur and a fermata.
- Solo B♭ Cornets (4)**: Features a solo line starting with a slur and a fermata, marked *(pp)*.
- Repiano B♭ Cornet**: Rest.
- 2nd B♭ Cornets (2)**: Rest.
- 3rd B♭ Cornets (2)**: Rest.
- B♭ Flugel Horn**: Melodic line with triplets, marked *mp espr.*
- Solo E♭ Horn**: Melodic line with triplets, marked *mp espr.*
- 1st E♭ Horn**: Melodic line with a slur and a fermata.
- 2nd E♭ Horn**: Melodic line with a slur and a fermata.
- 1st B♭ Baritone**: Rest.
- 2nd B♭ Baritone**: Rest.
- 1st B♭ Trombone**: Melodic line with a slur and a fermata.
- 2nd B♭ Trombone**: Melodic line with a slur and a fermata.
- Bass Trombone**: Melodic line with a slur and a fermata.
- B♭ Euphonium (2)**: Melodic line with a slur and a fermata, marked *(pp)*.
- E♭ Bass (2)**: Melodic line with a slur and a fermata, marked *(pp)*.
- B♭ Bass (2)**: Melodic line with a slur and a fermata, marked *(pp)*.
- Perc. (2)**: Rest.

The score is marked with *mp* and *pp* dynamics. A large watermark "NB noter" and "this music is copyright protected" is overlaid on the page.

300

E♭ Soprano Cornet (non legato)

mp

E♭ Sopr. Cornet

Solo B♭ Cornets (4)

Repiano B♭ Cornet

2nd B♭ Cornets (2)

3rd B♭ Cornets (2)

B♭ Flugel Horn

Solo E♭ Horn

1st E♭ Horn

2nd E♭ Horn

1st B♭ Baritone

2nd B♭ Baritone

1st B♭ Trombone

2nd B♭ Trombone

Bass Trombone

B♭ Euphonium

E♭ Bass (2)

B♭ Bass (2)

Perc. (2)

310

E<sub>♭</sub> Sopr. Cornet  
 Solo B<sub>♭</sub> Cornets (4)  
 Repiano B<sub>♭</sub> Cornet  
 2nd B<sub>♭</sub> Cornets (2)  
 3rd B<sub>♭</sub> Cornets (2)  
 B<sub>♭</sub> Flugel Horn  
 Solo E<sub>♭</sub> Horn  
 1st E<sub>♭</sub> Horn  
 2nd E<sub>♭</sub> Horn  
 1st B<sub>♭</sub> Baritone  
 2nd B<sub>♭</sub> Baritone  
 1st B<sub>♭</sub> Trombone  
 2nd B<sub>♭</sub> Trombone  
 Bass Trombone  
 B<sub>♭</sub> Euphonium (2)  
 E<sub>♭</sub> Bass (2)  
 B<sub>♭</sub> Bass (2)  
 Perc. (2)

*non dim.*  
*ff* (non dim.)  
*ff* (non dim.)  
*ff* (non dim.)  
 2nd B<sub>♭</sub> Cornets *muted*  
 3rd B<sub>♭</sub> Cornets *P* *muted*  
*dim.* *al pp*  
*dim.* *al pp*  
*muted*  
*f* *stacc.*  
*f* *sim.* *(f)*  
*mp* *mp* *mp* *mp* *mp*  
 (Xyl.) *ff*

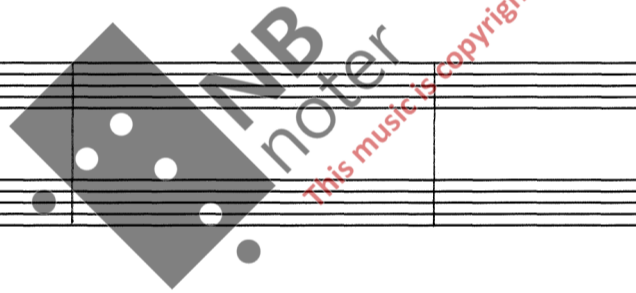

320

Eb Sopr. Cornet  
 Solo Bb Cornets (4)  
 Repiano Bb Cornet  
 2nd Bb Cornets (2)  
 3rd Bb Cornets (2)  
 Bb Flugel-Horn  
 Solo Eb Horn  
 1st Eb Horn  
 2nd Eb Horn  
 1st Bb Baritone  
 2nd Bb Baritone  
 1st Bb Trombone  
 2nd Bb Trombone  
 Bass Trombone  
 Bb Euphonium  
 Eb Bass (2)  
 Bb Bass (2)  
 Perc. (2)

(muted)  
 P (muted)  
 p  
 cresc.  
 al ff  
 cresc.  
 al ff  
 cresc.  
 al ff  
 mf  
 mf  
 mf  
 mf

330

Eb Sopr. Cornet  
 Solo Bb Cornets (4)  
 Repiano Bb Cornet  
 2nd Bb Cornets (2)  
 3rd Bb Cornets (2)  
 Bb Flugel-Horn  
 Solo Eb Horn  
 1st Eb Horn  
 2nd Eb Horn (muted) (stacc.)  
 1st Bb Baritone  
 2nd Bb Baritone  
 1st Bb Trombone  
 2nd Bb Trombone  
 Bass Trombone  
 Bb Euphonium a 2 Bb Euphonium muted  
 Eb Bass (2)  
 Bb Bass (2) a 2 (loco)  
 Perc. (2) tom tom tom tom tom tom tom

Musical score for a brass and percussion ensemble. The score includes parts for Eb Soprano Cornet, Solo Bb Cornets (4), Repiano Bb Cornet, 2nd and 3rd Bb Cornets (2 each), Bb Flugel-Horn, Solo Eb Horn, 1st and 2nd Eb Horns, 1st and 2nd Bb Baritones, 1st and 2nd Bb Trombones, Bass Trombone, a 2 Bb Euphoniums (one muted), Eb Bass (2), Bb Bass (2), and Percussion (2). The percussion part features a rhythmic pattern of tom-tom hits. Performance instructions include dynamics such as *ff* (fortissimo), *stacc.* (staccato), *non legato*, *open*, and *sim.* (sustained). A large watermark "noBar" is visible across the center of the page.

340

open  
Eb Sopran Cornet  
ff stacc.

Solo Bb Cornet 1. open  
ff stacc.

Solo Bb Cornet 2. open  
ff stacc.

Solo Bb Cornet 3. open  
ff stacc.

Solo Bb Cornet 4. open  
ff stacc.

Repiano Bb Cornet open  
ff stacc.  
(2nd/3rd Bb Cornets)

Solo Eb / 1. Eb Horn

2nd Eb Horn open

open  
ff

open  
ff

open  
ff

Snare drum

pp cresc. poco a poco al

Eb Sopr. Cornet  
 1.  
 2.  
 Solo Bb Cornets  
 3.  
 4.  
 Ripiano, 2nd/3rd-Bb Cornets  
 Bb Flugel Horn  
 Solo Eb Horn  
 1st Eb Horn  
 2nd Eb Horn  
 1st Bb Baritone  
 2nd Bb Baritone  
 1st Bb Trombone  
 2nd Bb Trombone  
 Bass Trombone  
 Bb Euphonium  
 Eb Bass (2)  
 Bb Bass (2)  
 Perc. (2)  
 Tam-Tam (Gong)

Musical score for a brass and percussion ensemble. The score includes parts for Eb Soprano Cornet, four Solo Bb Cornets, Ripiano/2nd/3rd Bb Cornets, Bb Flugel Horn, Solo Eb Horn, 1st and 2nd Eb Horns, 1st and 2nd Bb Baritones, 1st and 2nd Bb Trombones, Bass Trombone, Bb Euphonium, Eb Bass (2), Bb Bass (2), and Percussion (2). The percussion part features a Tam-Tam (Gong) and a snare drum (Timp.). Dynamics range from *ff* to *mf*. A watermark "IMB noter" and "This music is copyright protected" are visible across the score.

350

Solo Bb  
Cornets  
(4)

Repiano  
Bb Cornet

2nd Bb  
Cornets  
(2)

3rd Bb  
Cornets  
(2)

MIB noter  
this music is copyright protected

- Top System:**
  - E♭ Sopr. Cornet:** Part with dynamics *mp* and *p*.
  - Solo B♭ Cornets (4):** Part with dynamics *mp* and *p*.
- Bottom System:**
  - 1st B♭ Trombone:** Part with dynamics *p*.
  - 2nd B♭ Trombone:** Part with dynamics *p*.
  - Bass Trombones:** Part with dynamics *p*.
  - E♭ Bass (2):** Part with dynamics *p*.
  - B♭ Bass (2):** Part with dynamics *p*.
  - Drum/Cymbal:** Part with dynamics *p* and *pp*.

A large watermark is present in the center of the page, consisting of a grey square with three white dots and the text "NB noter" in a bold, sans-serif font. Below the watermark, the text "this music is copyright protected" is written in a smaller, red, italicized font.

360

*This music is copyright protected*

rev. 14.06.05.

Durata ca. 12<sup>30</sup>