

SCORE IN C

NB: *f* = max.
pp = min.
♩ = ca. 138

CONCERTO FOR OBOE AND ORCHESTRA

KETIL HVOCSLEF-12

Four empty musical staves, each beginning with a 'C' time signature.

Four empty musical staves, each beginning with a 'C' time signature.

Four empty musical staves, each beginning with a 'C' time signature.

Arpa
quasi niente *pp*

The harp part consists of a wavy line across the first two staves, followed by notes on the third and fourth staves. The dynamic is *pp*.

Oboe Solo

Vln. I pizz.
quasi niente *pp*

Vln. II pizz.
quasi niente *pp*

Vle. pizz.
quasi niente *pp*

The strings play a rhythmic pattern of eighth notes. The dynamic is *pp*.

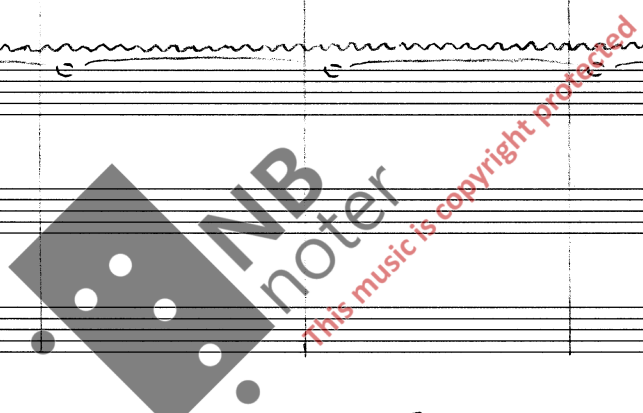

Piatto

(pp)

Arpa

(pp)

mf sub.

pp (sempre)

O.S.

Oboe Solo

pp dolce

10

I Vln.

(p)

f sub.

pp (sempre)

II Vln.

(p)

f sub.

pp (sempre)

Vle.

(p)

f sub.

pp (sempre)

4.

20

30

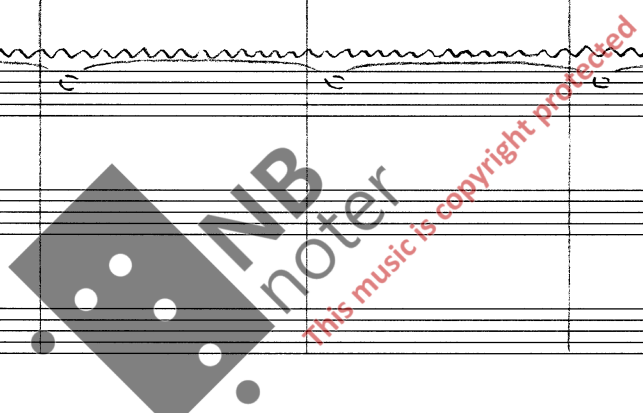

A single staff of music with handwritten notation. It features a treble clef, a key signature of two flats (B-flat and E-flat), and a series of eighth and sixteenth notes with stems pointing down.

A single staff of music with handwritten notation. It features a treble clef, a key signature of two flats, and a series of eighth notes with stems pointing up.

30

A single staff of music with handwritten notation. It features a treble clef, a key signature of two flats, and a series of eighth notes with stems pointing up.

A single staff of music with handwritten notation. It features a treble clef, a key signature of two flats, and a series of eighth notes with stems pointing up.

A single staff of music with handwritten notation. It features a bass clef, a key signature of two flats, and a series of eighth notes with stems pointing up.

6.

Ob. I

Piatta
(pp)

Arpa
(pp)

P.f.

O.S.
(f)

I
Vln.
(p)

II
(p)

Vcl.
(p)

C.B.
ContraBassi
pp

This music is copyright protected

MIC 20-linjer

Ob. I

Trb. piece. consord.

Trb. I consord.

poco

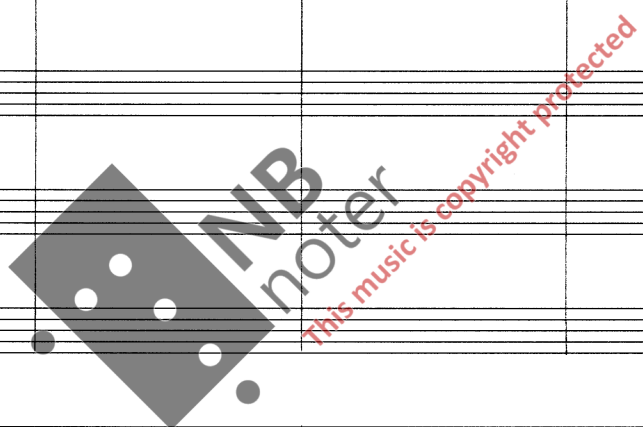

Pianoforte secco

8^{va}

Viola arco

civ. in 3 con sord.

Picc. *f* *sim.*
 Tvb. I *f* *p* *sim.*
 P.f. *pp* 8va
 O.S. *p* *f pesante*
 Vln. I arco *f pesante*
 Vln. II arco *f pesante*
 Vle. *pp*
 C.B. *pp*

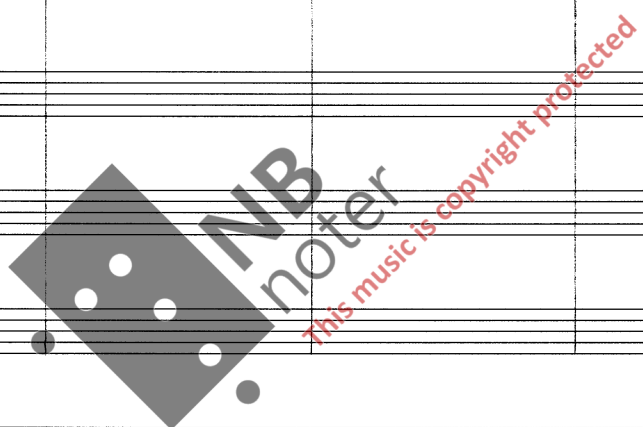

50

Ob. I
 Ob. II
 Clar. I
 Clar. II

sim.

pp

pp

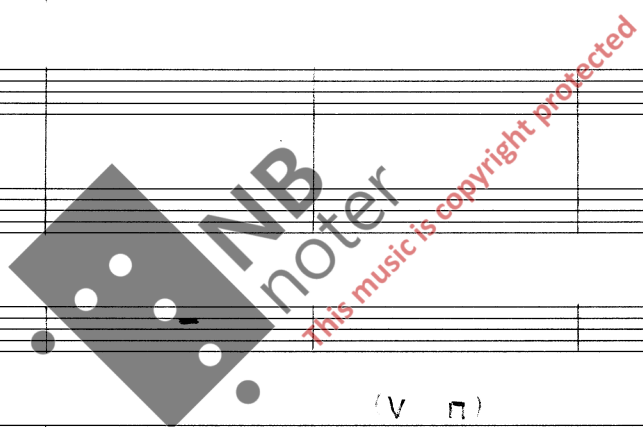

(Oboe Solo)

50

Vln. I div.
 Vln. II div.

(f)

(f)

(f)

(f)

(f)

(f)

(f)

sim.

sim.

sim.

sim.

sim.

sim.

pp

pp

pp

pp

pp

pp

10.

60

Ob.

C.

Trbn.

Trombone I
con sord.
mp

P.f.

O.S.

f

P.f.

pp

8va

Vln. I div.

Vln. II div.

V.C.

C.B.

V. Celli

pp

fpp

f

sub.

pp

pp

Fl. gr. I-II unis. Fl. gr. I-II unis. Fl. gr. I-II unis.

Ob. I-II unis. Ob. I-II unis. Ob. I-II unis.

Cl. I-II unis. Cl. I-II unis. Cl. I-II unis.

X. m. X. m. X. m.

Violonimba f secco sim.

Arpa quasi pp sim.

O.S. f sim. 80

Vln. I ff Vln. II ff

Vle. div. 2^o unis. div.

V.C. ff

C.B. 2^o ff

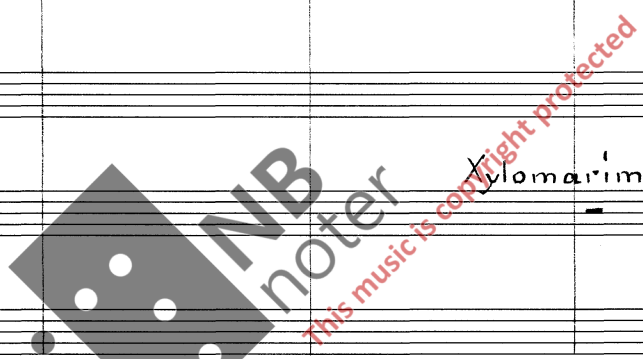

90

Gong

pp (secco - let mallets stay on key)

P.f.

quasi *pp* molto secco

p *8va* *marc.* *sim.*

p

unis. *p dolce* *sim.*

p dolce *sim.*

90

Fl. piccolo f marc. p (f marc.) p sim.

Trb. I con sord. p sim.

Trb. II con sord. p sim.

Bva. p sim. p sim.

p sim. p sim.

18.

Fl. picc. *(f)* *sim.*

Fl. gr.

Trb. *(p)*

Cor.

Trbn.

Piatto

Gong

X.m. *(p)*

P.f. *(p)*

O.S. *(p) 8va.†*

I Vln. *(p)*

II Vln.

Vla.

V.C.

C.B. *(p)†*

110

FL. gr. II

ff *sim.*

Cor. I

Cor. II

Trbn. I

con sord. *mf* *sim.*

Musical score for Horns (Cor. I, Cor. II) and Trumpets (Trbn. I). The Horns play a melodic line with dynamics *con sord.* and *mf*. The Trumpets play a rhythmic accompaniment with dynamics *mf* and *sim.*

Piatto

very hard mallet (metal)

f *sim.*

l.v.!

8va

8va

mf *sim.*

110

Vln. II

Vle. div.

V. Celli

ff sub. *sim.*

Musical score for Violins II (Vln. II), Violas (Vle. div.), and Cellos (V. Celli). The Violins play a melodic line with dynamics *ff sub.* and *sim.*. The Violas and Cellos play a rhythmic accompaniment with dynamics *sim.*

Fl. picc. *(ff)*

Fl. gr. *(ff)*

Trb. *(ff)*

Cor. *(mf)*

Trbn. *(mf)*

Piatto *(f)*

T. picc. *(con corde)*
*) Tamb. picc. rimshots
*) smallest size

X.m.

P.f. *(ff)*

O.S. *(mf)*

I. *(ff)*

II. *(ff)*

Vle. *(f)*

V.C. *(f)*

C.B. *(f)*

- 8va**: Octave markings for several staves.
- soft mallets**: Percussion instruction.
- tr**: Tremolo marking.
- pp**, **cresc.**, **poco a poco**: Dynamic and tempo markings.
- Arpa**: Harp section with **p dolce** marking.
- Oboe Solo**: Oboe section with **mp dolce** marking.
- loco Violino Solo**: Violin section with **flag.** and **Gli altri tacet** markings.
- quasi pp**, **15va**, **(tremolo)**, **pp sub.**: Additional dynamic and performance markings.
- pp sub.**, **cresc.**, **poco a poco**: Further dynamic and tempo markings at the bottom of the page.

Piatta

(cresc.) al p dim.

Arpa

(p)

D.S.

(mp dolce)

Vln. Solo
Gli altri I
taet

(quasi pp)

8va

Vln. II

(pp)

15va

Vle.

V.c.

C.B.

(cresc.) al p dim.

(cresc.) al p dim.

poco *a* *poco* **) use metal stick* *al 2^{da}*

8va Vln. I Tutti *loco*

15va *loco*

Viole con sord. *uniz.*

p dolce

poco *a* *poco* *poco* *poco*

poco *a* *poco*

24.

Fl. picc. *Fl. picc.* *pp* *140*

Piatta *(pp)* *quasi pp*

Arpa *(p)*

O.S. *pp* *140*

Vln. I *(pp)* *quasi pp*

Vln. II *(pp)* *quasi pp*

Vla. *(p dolce)*

V.C.

C.B. *al pp* *cresc.* *poco* *a* *poco*

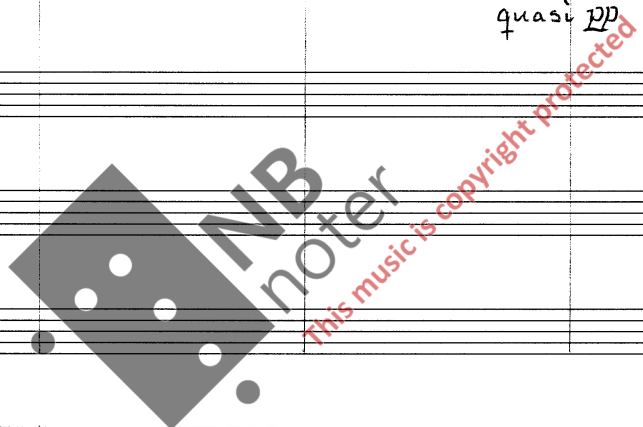

150

Empty musical staves for the second system.

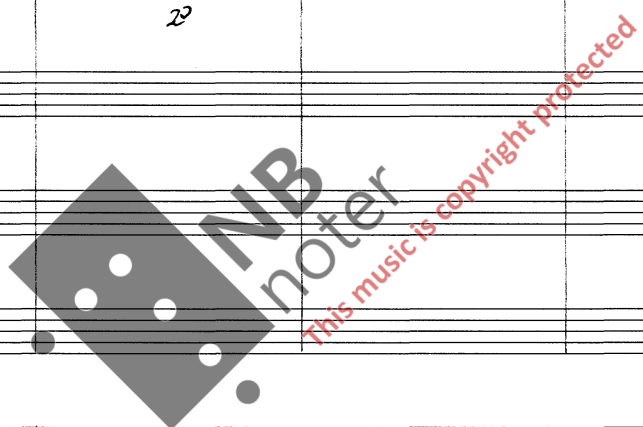

150

Fl. picc. *p* *mp*

Piatto *(p)* *mp* *l.v.*

Gr.C. Gran Cassa *pp*

Arpa *(p)* *mp* *P.f.* *(mp)*

P.F. *pp* *8va*

O.S. *(mp)* *mp* *f*

I Vln. *(p)* *mp* *8va* *mp*

II Vln. *(p)* *mp* *8va* *mp*

Vle. *(p)* *quasi pp*

V.C. *poco* *al quasi pp*

C.B. *poco* *al quasi pp*

This music is copyright protected

160

NB
noter

This music is copyright protected

poco

cresc.

al quasi pp

160

28.

Fl. picc. (mp)

Cl.

Gr. C.

X.m. (quasi pp) dim. al niente

Arpa (mp) l.v.

P.f. (pp) 8va

O.S.

Vln. I (mf)

Vln. II (mf)

Vle. (quasi pp)

V.C. (quasi pp)

C.B. (quasi pp)

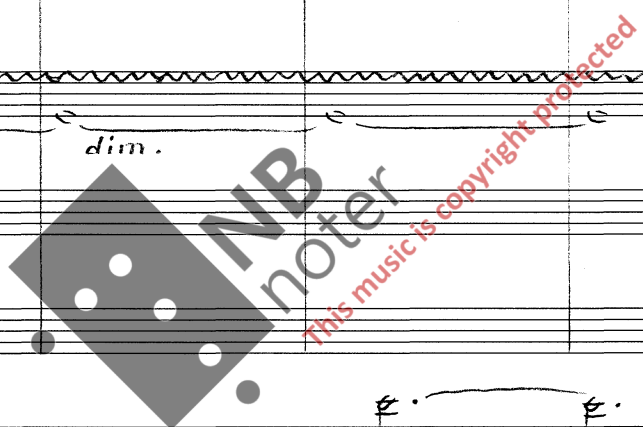

170

Fl. picc. muta in Fl. gr. III

Empty musical staves for other instruments, each with a treble clef and a 5/4 time signature.

Empty musical staves for other instruments, each with a treble clef and a 5/4 time signature.

170

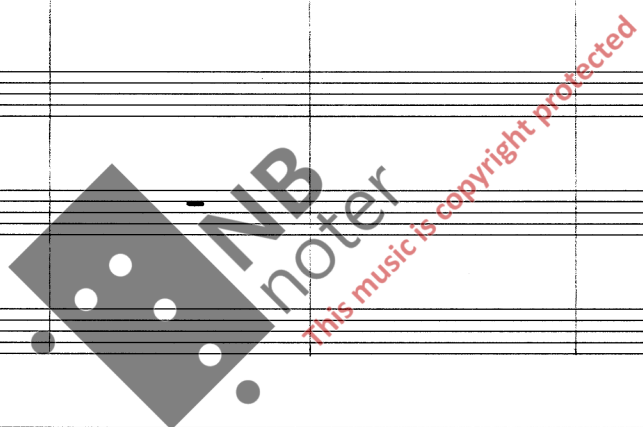

30.

180

3 Fl. gr. I II III *p* *sim.*

Cl. *pp*

C. fag. 8

Cor. I *senza sord.*
Cor. II *senza sord.* *p*

T. rino *Tamburino*

X. m. *mf*

Arpa *mp molto secco*

O. S. *f marc.*

Vln. I *mp*
Vln. II *mp*

C. B. 8

This music is copyright protected

180

Handwritten musical score for a 20-line system. The score includes:

A large watermark is present in the center of the page, consisting of a grey square with three white dots and the text "NB noter" in a stylized font. Below the watermark, the text "This music is copyright protected" is written in red.

Fl. gr. III muta in Fl. picc.

Fl. gr. I *f marc.*

C. fag. *f marc.*

Cor.

T. picc. *pp*

W. bl.

Arpa *(mp)*

P. f. *Pianof. sim.*

O. S. *f marc.*

(f)

Instrumentation includes:

- 2 Trb. con sord. (Trumpets with mutes)
- 2 Cor. con sord. (Coronets with mutes)
- 2 Trbn. con sord. I (Trumpets with mutes, I)
- 5 Woodblocks

The score includes a large watermark: "NB noter This music is copyright protected".

34.

200

Fl. gr.
 Cl.
 C. fag.

Trb.
 Cor.
 Trbn.

H.-h.
 W. bl.

O.S.
 Vln. I
 Vln. II
 Vlc.

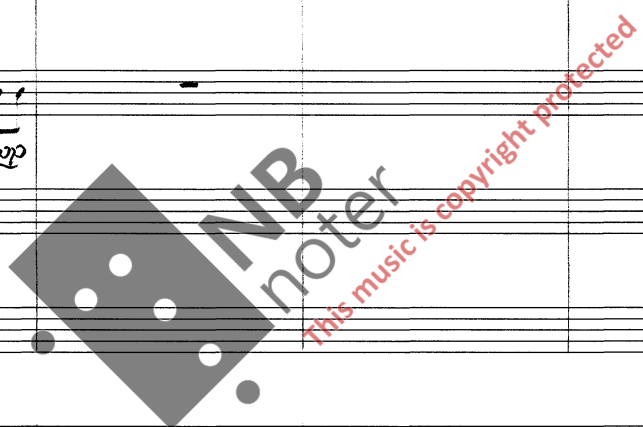

36.

Fl. gr. *(f)* 3 3

Ob.

Cl. *(f)* 3 3 *Clar. II muta in Clar. Basso*

Piatta H.-h. *(f)* 3 3 *Piatta (soft) mp*

O.S. *f marc.* *molto* *f sub.* *molto* *f sub.* *molto* *f sub.*

Vln. II div. senza sord. *quasi pp* *mf*

Vle. div. senza sord. *quasi pp* *mf*

V.C. div. *mf*

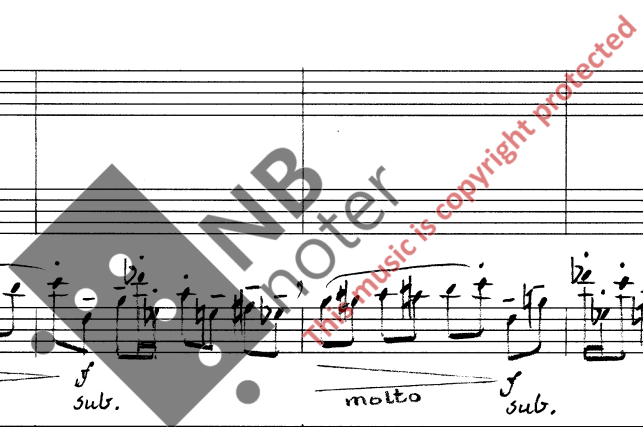

220

Oboe I

pp
(*ecco*)

pp *l.v.*

ff marc.

sim.

220

trem.

pp

trem.

pp

trem.

pp

trem.

pp

trem.

pp

38.

Fl. gr.

Ob.

(pp) sim.
Bass Clar.

B. Cl.

Fag.

O.S.

Vln. II div.

Vla. div.

V.C. div.

230

Fl. gr. I

Empty musical staves for the first system.

Empty musical staves for the second system.

Empty musical staves for the third system.

Empty musical staves for the fourth system.

Empty musical staves for the fifth system.

Empty musical staves for the sixth system.

Empty musical staves for the seventh system.

Empty musical staves for the eighth system.

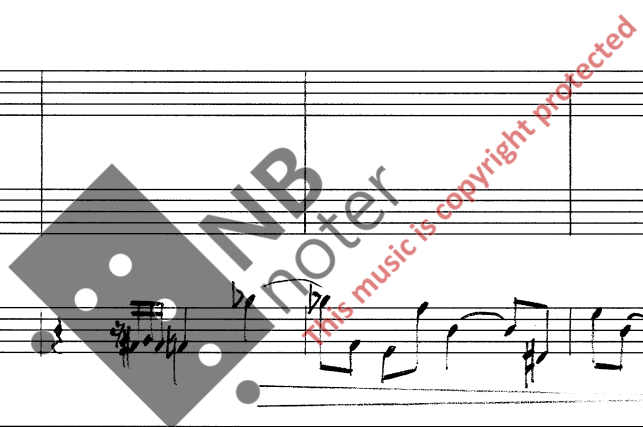

40.

240

Fl. gr. *(pp)*

Ob. *(pp)*

B. Cl. *muta in Clar. II*

Fag. *(Fag. I)*

pp

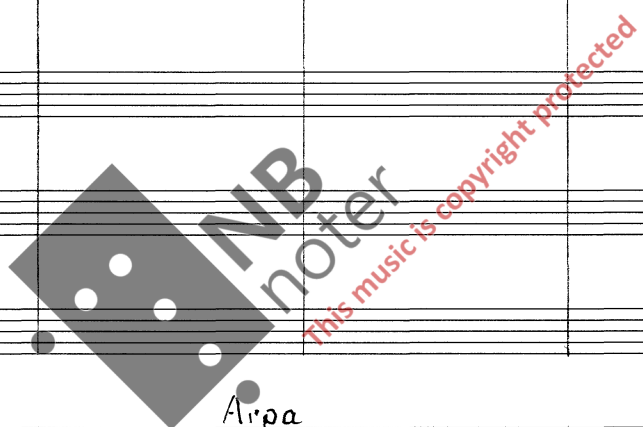

Arpa

p dolce

O.S.

mp.

p dolce

(con amore)

240

Vle.

Vle. unis.

pp

C. B.

C. Bassi

pp

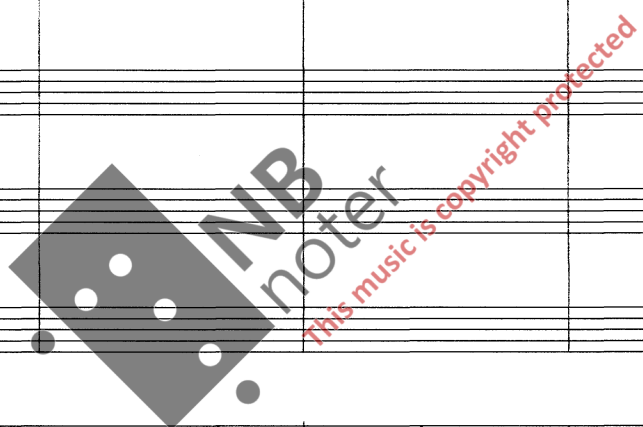

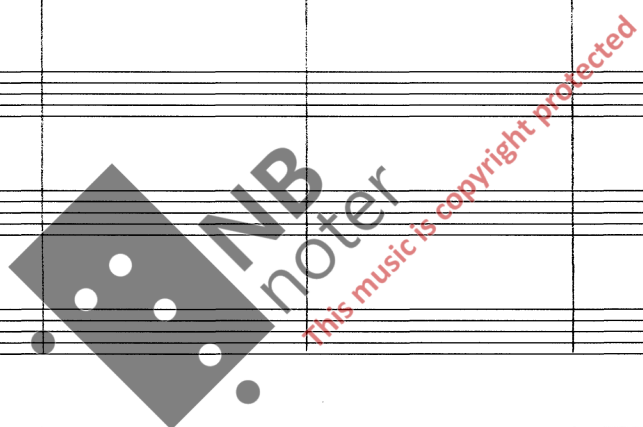

Arpa

(p dolce)

D.S.

(p dolce)

250

Vle.

(pp)

V.C.

V.C. pizz.

p

C.B.

(pp)

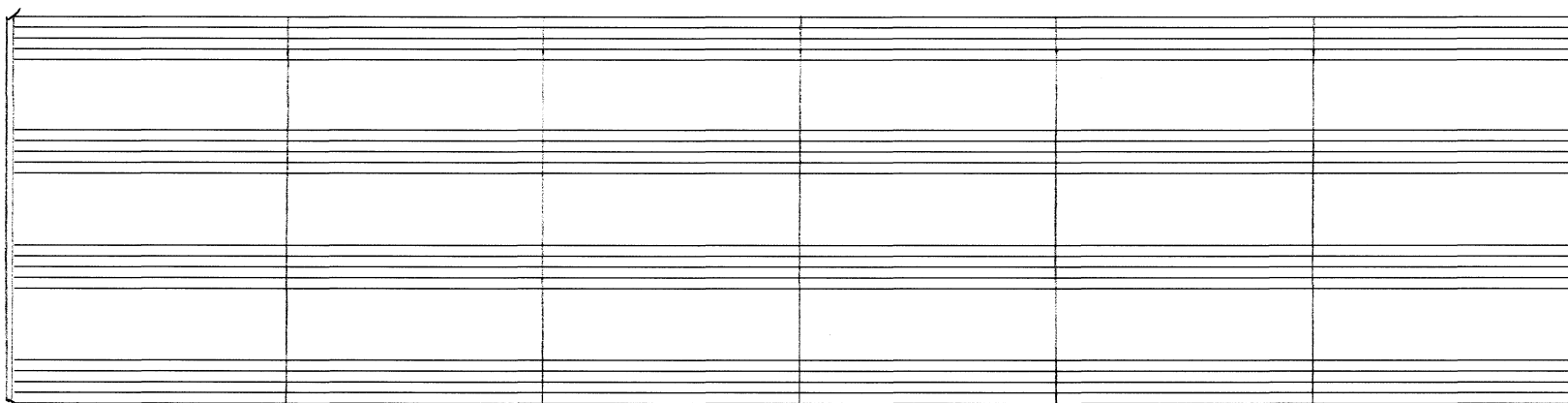

Empty musical staff system 1, consisting of two grand staves (treble and bass clef).

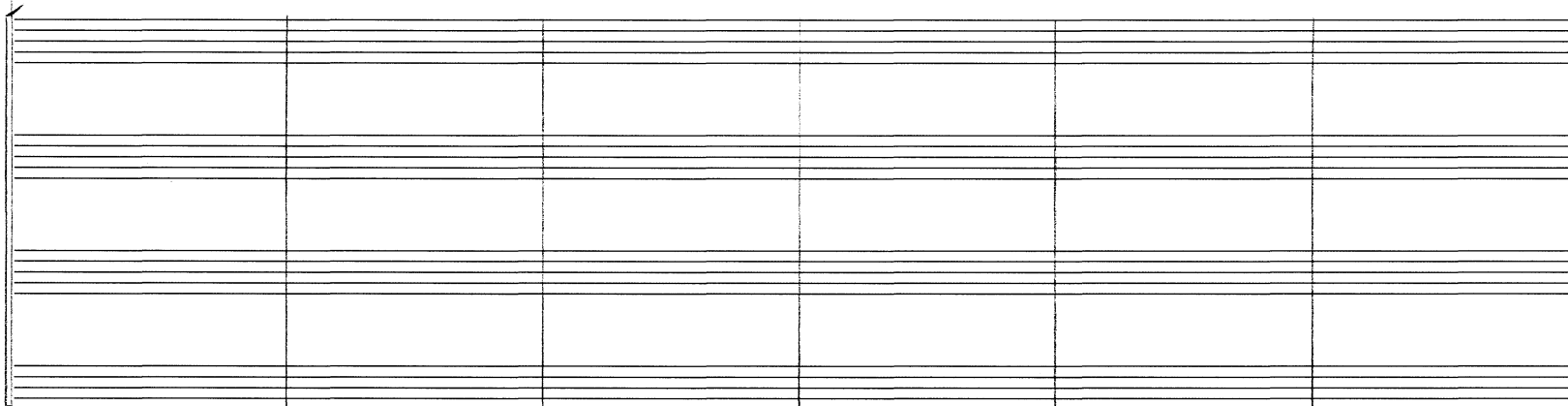

Empty musical staff system 2, consisting of two grand staves (treble and bass clef).

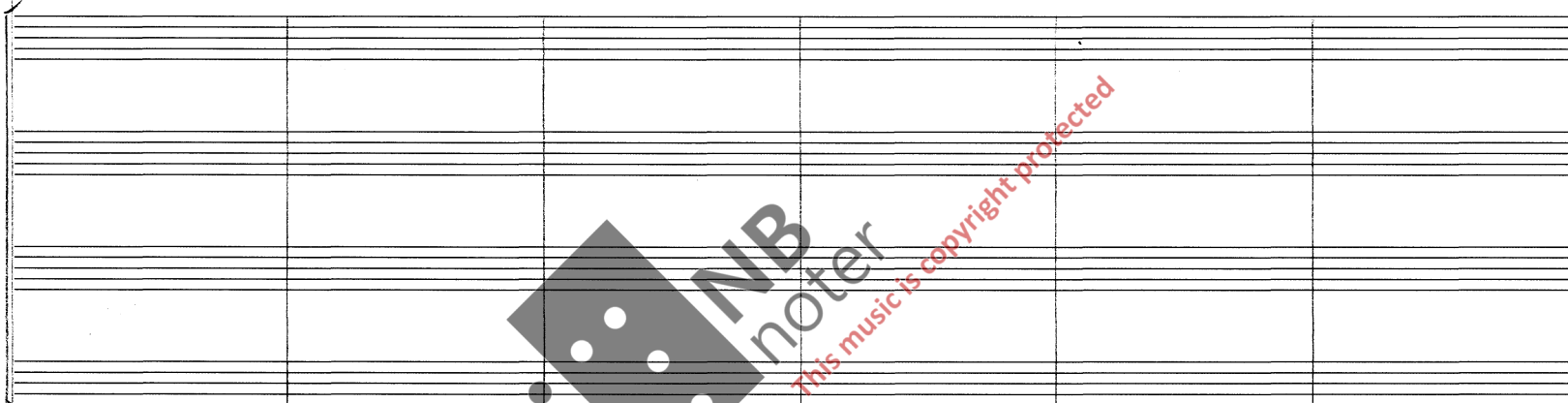

Empty musical staff system 3, consisting of two grand staves (treble and bass clef).

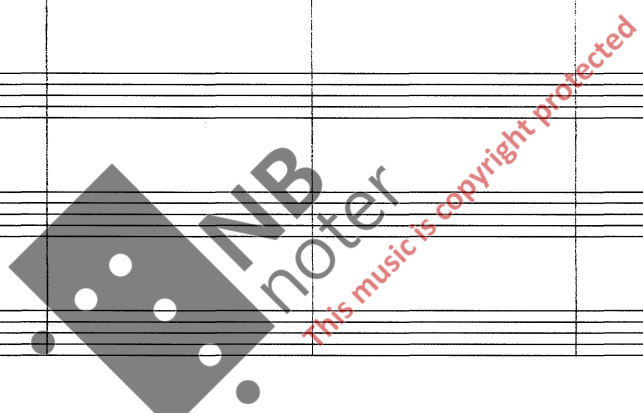

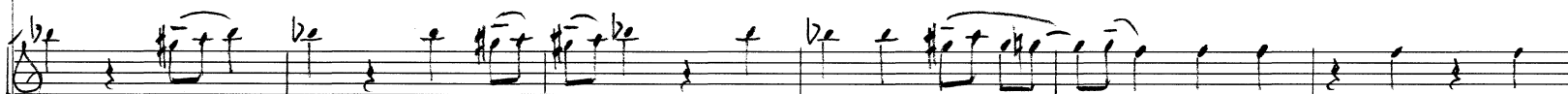

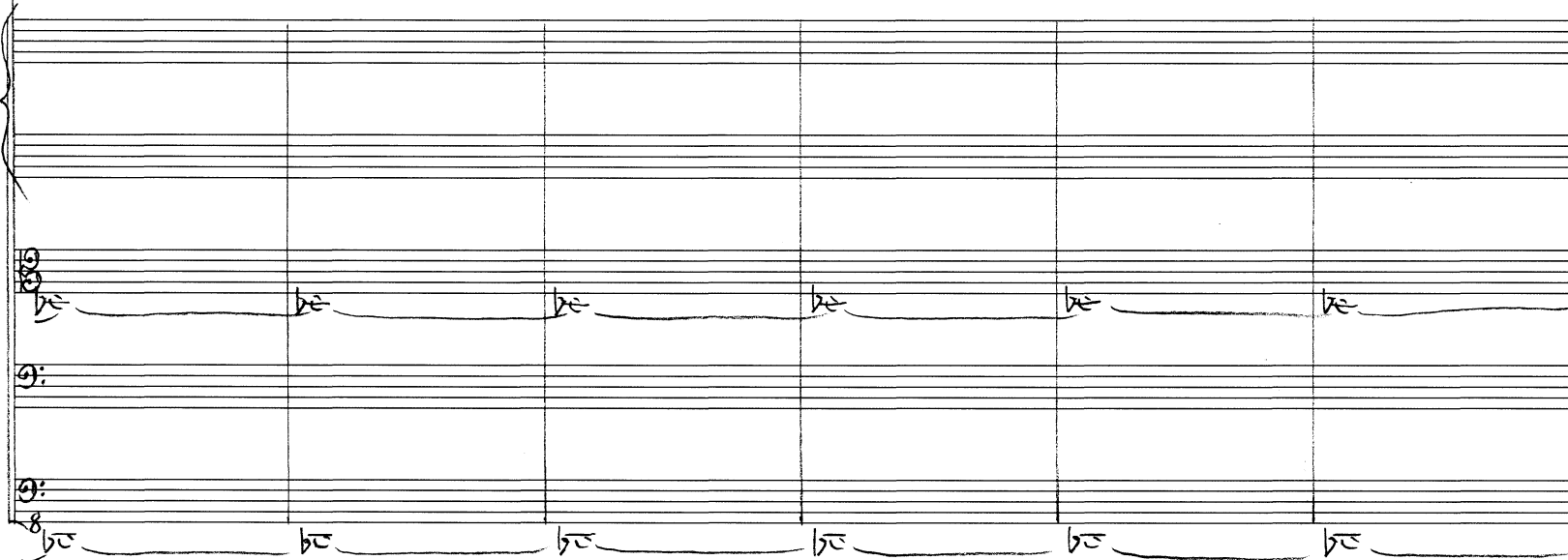

44.

260

Fl. picc.

Fl. picc.

Arpa

(*dolce*)

P.f.

P.f. *secco*

O.S.

mp

260

ff
sub.

p

Vle.

(*pp*)

V.C.

V.C. pizz.

(pizz.)

C.B.

(*pp*)

270

Empty musical staff system 1, consisting of five staves.

Empty musical staff system 2, consisting of five staves.

Empty musical staff system 3, consisting of five staves.

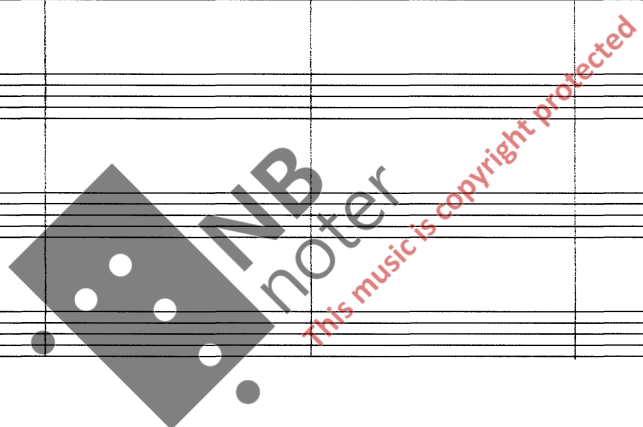

46.

Fl. picc. *18*

Fl. picc.

ff

Piatto

Piatto *tr*

mf

Arpa

(p dolce)

P.f.

(pp)

O.S.

(20)

ff

Vln. I unis.

pp

Vln. II unis.

pp

Vle.

(pp)

V.C.

p *mp*

C.B.

(pp)

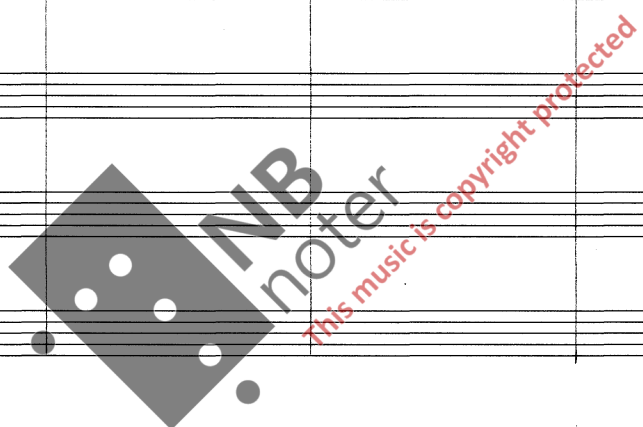

280

Empty grand staff lines for musical notation.

48.

Fl. gr. I

Piatta

(mp) dim. poco a poco

O.S.

I Vln. (f) dim. poco a poco

II Vln. (f) dim. poco a poco

Vle. (pp)

V.C. (pp)

C.B. (pp)

290

Empty musical staff system 1, consisting of five staves.

Empty musical staff system 2, consisting of five staves.

Empty musical staff system 4, consisting of five staves.

50.

300

Fl. gr. I
mp — f

Fl. gr. II
pp (senza colore.)

C. fag.
Contrafag.
pp — f

Cor. I con sord.
mp — dim.

Cor. III con sord.
II
mp — dim.

Piatta
al mp — dim. — poco — a

Arpa

O.S.
p — mp

Vln. I
al f — dim. — poco — a

Vln. II
al f — dim. — poco — a

Vle.
bc (pp)

V.C.

C.B.
bc (pp)

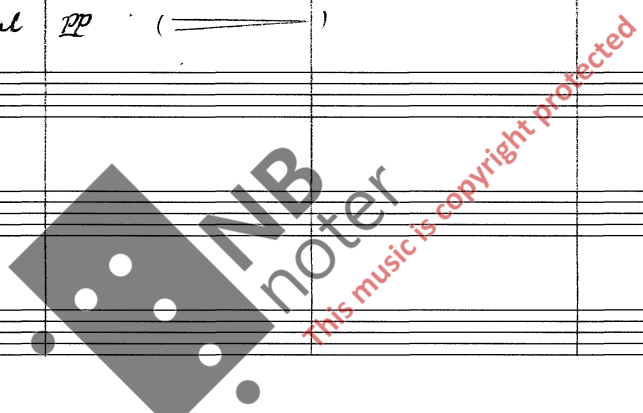

Arpa
bd
p

Fl. gr. (Fl. pice) *ppp*

Ob. Oboe I-II unis. *ff*

X.m. Xylomarina *f*

Arpa *quasi ppp*

O.S. *ff*

I Vln. *mp* niente *mp*

II *quasi ppp*

Vle. *quasi ppp*

V.C. *quasi ppp*

C.B. *quasi ppp*

Fl. piece.

poco

div. in 4

54.

320

muta in Fl. gr. III

Fl. picc.

pp

Cor.

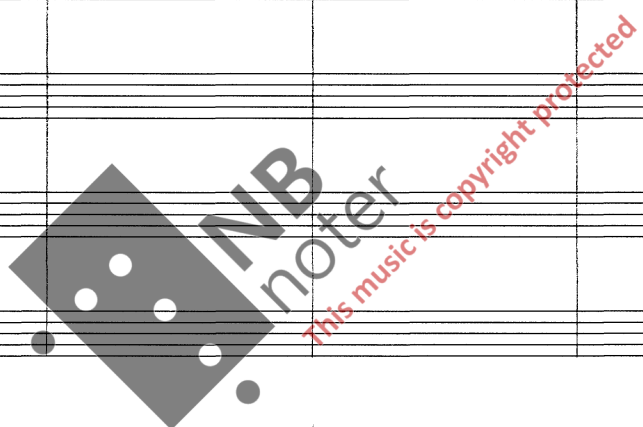

Arpa

(quasi pp) l.v.

O.S.

Vln. I & II

320

Vln. I 6 Soli div.

unis. pizz.

(quasi pp)

V.C. & C.B.

(quasi pp)

(quasi pp)

Cor. I
III
senza sord.
quasi pp

Cor. II
senza sord.
quasi pp

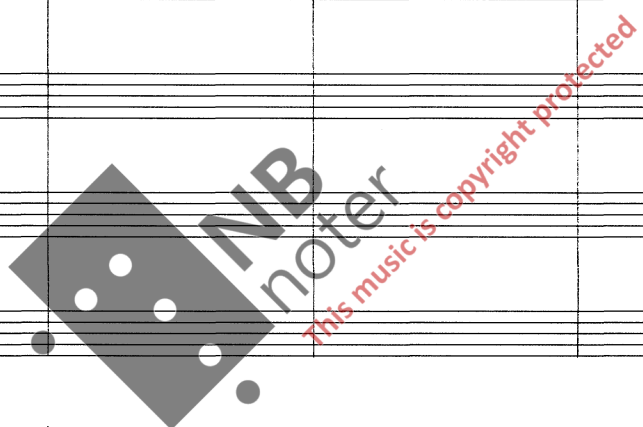

mp dolce

Tutti unis. pizz.

330

6 Soli div. arco

p

e

A large watermark is present in the center of the page, reading "NB noter" and "this music is copyright protected".

340

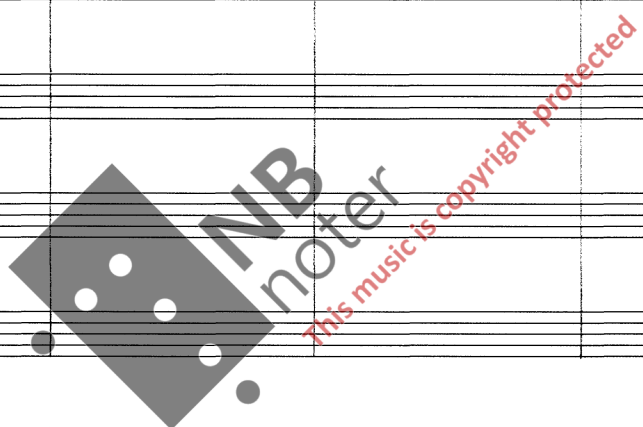

340

Handwritten musical score for page 58, featuring the following parts and instructions:

A large watermark is present in the center of the page: **NB noter** with the text *This music is copyright protected* written diagonally across it.

350

accel.

al ♩ = ca. 138

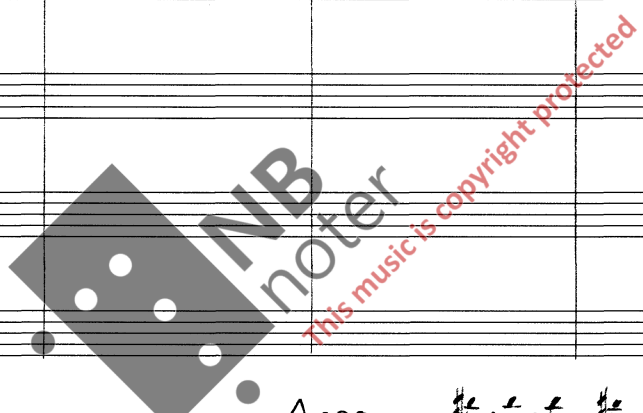

Arpa

350

accel.

al ♩ = ca. 138

Tutti unis.

arco unis.

p dolce

p dolce
(poco)

pizz.

3 3

I 3 *p dolce*

I 3 *p dolce*

II 3

2 Trombe con sord. I II 3 *mf* Trb. II muta in Trb. picc.

2 Tromboni con sord. I II *mp* 3

tr. *pp* *mf*

p *pp*

sub.

(pizz.) *ff* 3 3 3 3

(pizz.) *ff* 3 3 3 3

arco *8va* *p*

(pizz.) *ff* 3 3 3 3

62.

370

Fl. gr. (P dolce)

Cl. (P dolce)

Crot. (pp) p sub. l.v.

O.S. (pp) p sub. l.v.

I Vln. (p) 3

II Vln. (p)

Vle. (p) pp sub.

C.B. (p) pp sub.

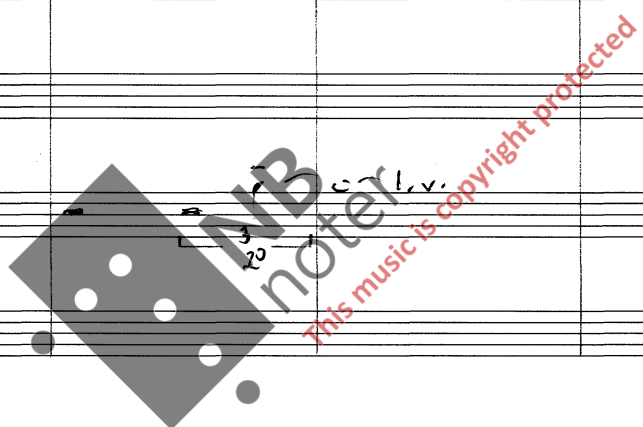

Empty musical staves for the second system.

Empty musical staves for the third system.

Empty musical staves for the fourth system.

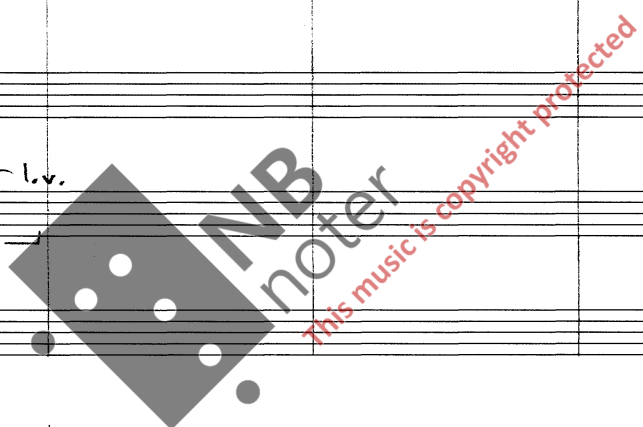

64.

380

Fl. gr. I II Fl. gr. I II

Cl. I II Clar. I II

p pp (quasi niente)

T. picc.
Gr. C.

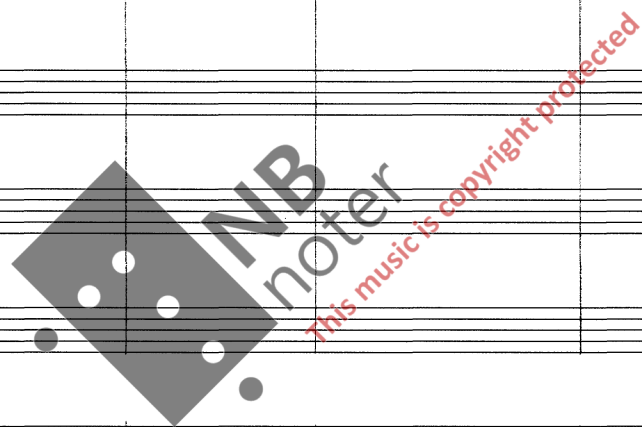

D.S. (f) pp (quasi niente)

I $(p dolce)$ 3

II $(p dolce)$ (4) 3

Vln. I II

Vle.

V.C.

Two empty musical staves.

Two empty musical staves.

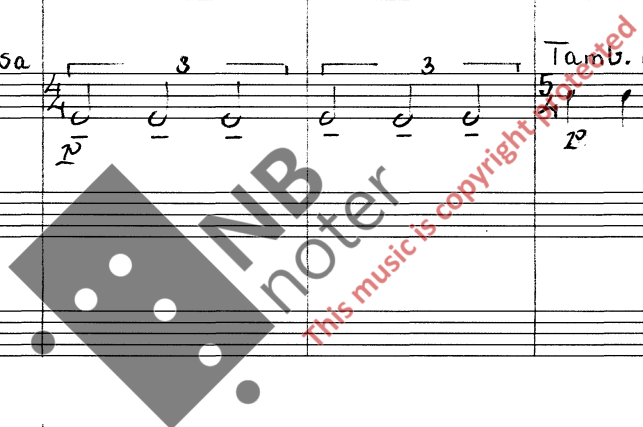

Trbn.

2 Trbn. con sord $\text{I} \flat \sharp$

T. picc.
Gr. C.
W. bt.

(f) *(2^o)* *(2^o)*

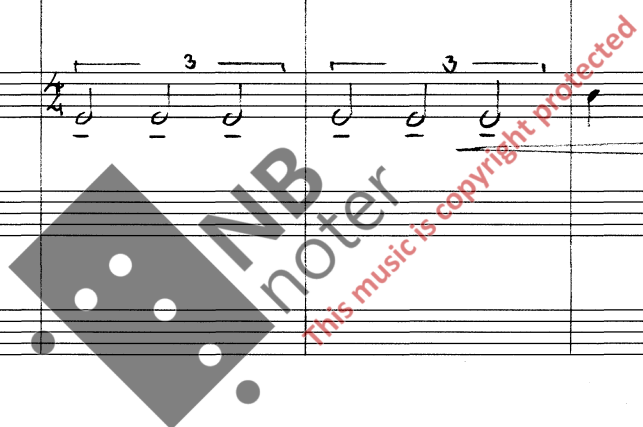

O.S.

I
Vln.
II

Vle.

(f)

V.C.

(f) V.C. div. in 4 *(f)*

(C.B. tacet)

400

400

Fl.gr.

Trb.

Trb. I senza sord. *pp* *cresc.* *poco*

Trb. II senza sord. *pp* *cresc.* *poco*

Trbn.

f *dim.* *pp* *cresc.* *poco*

T. picc.

O.S.

f *pp* *p*

Vln. I

f *p* *pp*

Vln. II

f *p* *pp*

Vle.

V.c.

C.B.

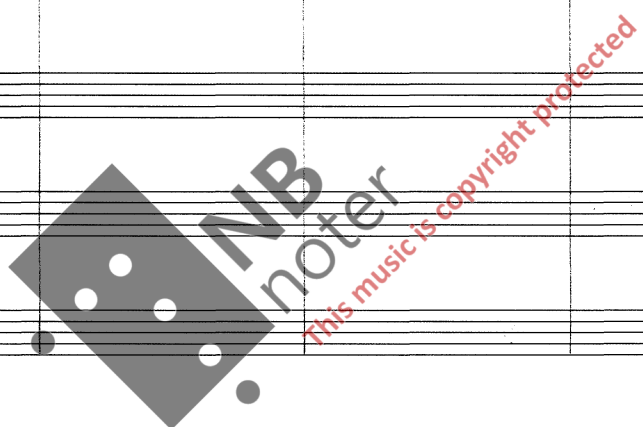

410

Fl. gr. I-II unis.

8va

Trb. picc. muta in Trb. II

Tamb. picc. rimshot

410

unis.

unis.

Vie. div.

V.C. unis

C.B.

Fl. gr. *8va* *ff* *p* *ff*

Ob. *2 Oboi I* *f* *p* *pp*

Cl. *2 Clar. II* *f* *p* *pp*

Trb.

Cor.

Trbn.

T. picc. *Tamb. picc. to*

T.-t. *4 Tom-toms* *p* *pp* *mp*

O.S.

Vln. I *ff* *pp* *ff*

Vln. II *ff* *pp* *ff*

Vle. *ff* *pp* *ff* *sim.*

V.C. *ff* *pp* *ff* *sim.* *unis.* *div.*

C.B. *ff*

Empty musical staves for the top section of the score.

2 Trb. I II *con sord.*
f *b₂* *b₂* *b₂* *b₂* *b₂*

2 Cor. I II *con sord.*
f *b₂* *b₂* *b₂* *b₂*

2 Trbn. I II *con sord.*
f *b₂* *b₂* *b₂* *b₂*

(Tamb. picc.)
 tr *pp* *cresc.* *poco* *a* *poco*

Empty musical staves for the middle section of the score.

pp *cresc.* *poco* *a* *poco*

pp *cresc.* *poco* *a* *poco*

unis.
pp *sub.*
pp

Fl. gr. *2 Fl. gr. I* *pp*

Cl.

Fag. *2 Fag.* *pp*

Trb. *(f)* *Trb. II muta in Trb. picc.*

Cor. *(f)*

Trbn. *(f)*

Piatto *Piatto* *mf*

T. picc. *(cresc.)* *al f* *tr* *pp*

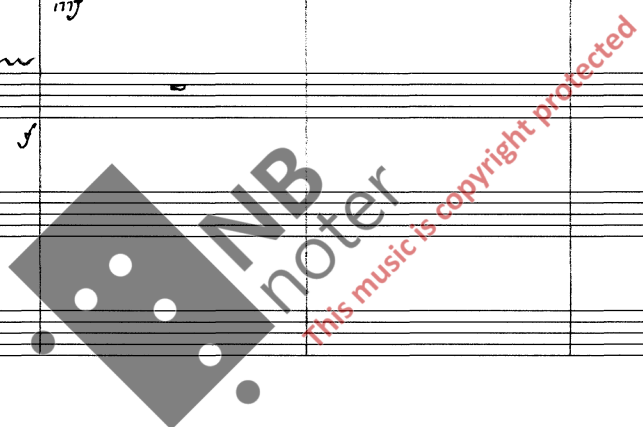

O.S. *430* *pp dolce*

I Vln. *(cresc.)* *al f* *pp*

II Vln. *(cresc.)* *al f* *pp*

V.C. *(pp)*

C.B. *(pp)*

Empty musical staves for the second system.

Empty musical staves for the fourth system.

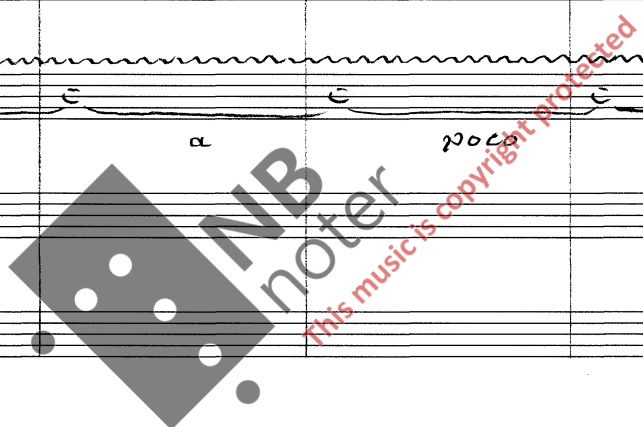

450

Ob.

Cl.

X.m.

P.f.

O.S.

I Vln.

II Vln.

Vla.

V.C.

C.B.

Ob. and Cl. staves. Cl. part includes notes with dynamics *(p)* and *ps*, and a triplet of eighth notes.

Empty staves for Flute, Oboe, and Clarinet.

P.f. piano part with dynamics *Pianof.* and *quasi ff*.

String section staves (I Vln., II Vln., Vla., V.C., C.B.) with dynamics *(p)*, *(pp)*, *(f)*, and *(pesante)*. Includes performance instructions: *molto unis. det.*, *unis. det.*, and *f (pesante) det.*

460

Oboi I-II unis. *ve* — *ve.*

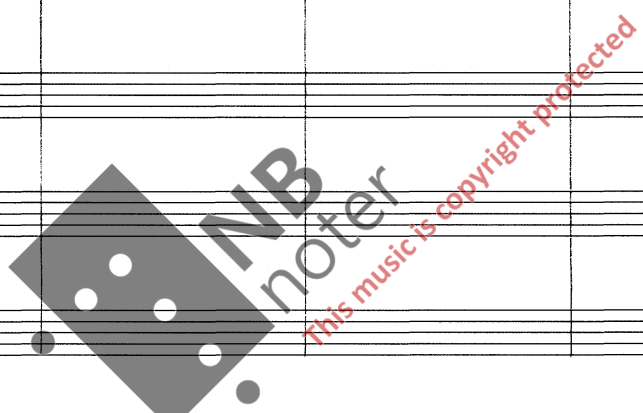

sim.

460

Fl. gr.

Ob. I-II unis.

Tr. b.

P.f. (quasi ff)

O.S.

Vln. I (f)

Vln. II (f)

Vle. (f)

V.C. (f)

C.B. (f)

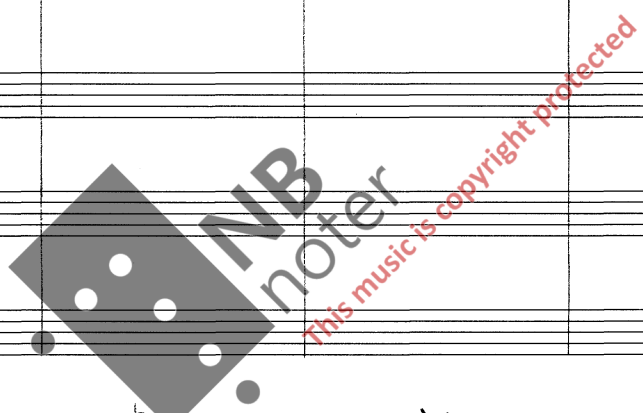

470

2 Fl. gr. I *pp d.*

Trb. piece. con sord.

pp *sim.*

Trb. I con sord.

pp *sim.*

Handwritten musical score for the second system, featuring Trumpet parts.

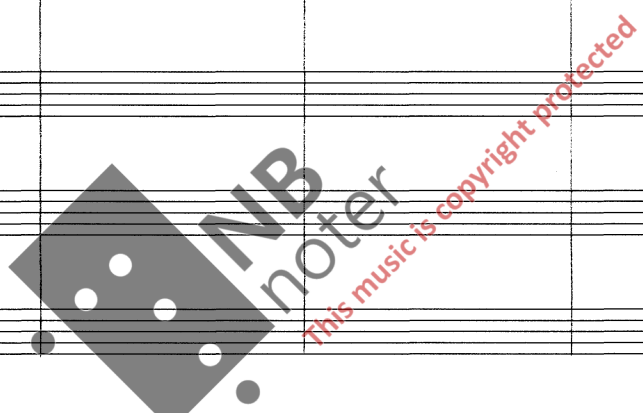

Handwritten musical score for the third system, including piano accompaniment and flute parts.

470

mf 3 dolce

Handwritten musical score for the fourth system, featuring piano accompaniment and flute parts.

Fl. gr. *(pp)*

Cl. *2 Clar. I dolce*

Fag. *2 Fag. I dolce*

(picc.) *Trb. (p)*

(I) *Trb. picc. muta in Trb. II*

Piatto ←

Timp.

Arpa *Arpa b_u*

P.f.

O.S. *(mf)*

480

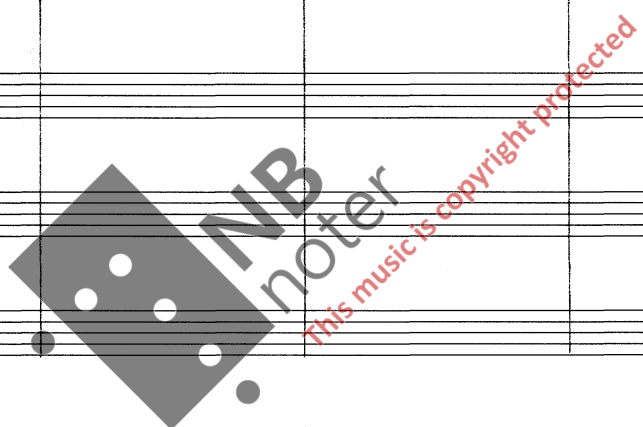

Fl. gr. *(pp)*

Cl. *p* *pp*

Fag. *(mf)* *p* *pp*

Piatto *mp* *L.v.*

Timp. *(mp)* *pp*

P.f. *pp*

O.S.

Vln. I *490* *f* *espr.* *quasi pp*

Vln. II *pp* *Vln. II sul tasto*

Vle. *pp* *Vle. sul ponticello*

500

Handwritten musical score for multiple instruments. The score is organized into systems. The instruments listed on the left are:

- Fag. (Fagotto)
- Timp. (Timpani)
- P.f. (Percussion)
- O.S. (Orchestra Stripes)
- Vln. I (Violin I)
- Vln. II (Violin II)
- Vle. (Viola)
- V.C. (Violoncello)
- C.B. (Contrabasso)

Key markings and dynamics include:

- (cresc.)* (crescendo)
- poco* (poco)
- al f* (allegro fortissimo)
- al mp* (allegro mezzo-piano)
- f* (forte)

Other markings include "Fag. II muta in C. fag." and "V. Celli" / "C. Bassi". The score features various musical notations such as notes, rests, and dynamic markings across multiple staves.

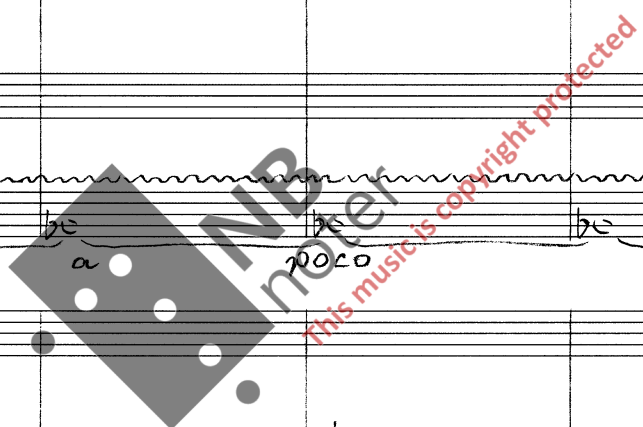

dim. poco a poco

dim. poco a poco

dim. poco a poco

dim. poco a poco

dim. poco a poco

dim. poco a poco

dim. poco a poco

Trb.

Cor. 2 Cor. senza sord. I II p

Trbn. 2 Trbn. I II con sord. p

T. picc. Tamb. picc. *pp*

Timp. *(dim.)* *al pp*

Arpa *p dim.* *al pp*

O.S.

Vln. I *(dim.)* *al pp* unis. *8va* *molto leggero*

Vln. II *(dim.)* *al pp* unis. *8va* *molto leggero*

Vle. *(dim.)* *al pp* pizz. div. *molto leggero*

V.C. *(dim.)* *al pp*

C.B. *(dim.)* *al pp*

This music is copyright protected

520

Empty musical staves for brass instruments, including two trumpets and two trombones.

(con sord.)

2Trb. I II

Empty musical staves for woodwind instruments, including flutes, oboes, and bassoons.

520

53o

53o

Ob. Oboi I-II unis. *ff*

Fag.

C. fag. (C. fag.) *mp* *mf*

T. b. *pp* *pp*

Cor.

T. b. *p* *pp*

W. bt. T. rino Wood bl. *mp*

X. m. *pp* *mf*

P. f.

O. S. *ff* *f marc.* *ff*

I Vln. *(mp)* *p* *sim.* *ff*

II Vln. *(mp)* *p* *sim.* *ff*

Vle. *ff*

V. c.

C. B. *p* *mf*

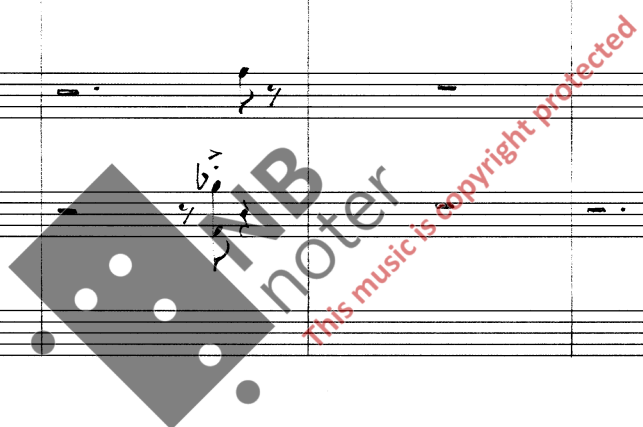

C. fag. muta in Fag. II

Trb. I con Sord.

Cor.

T. picc.

Tamb. picc. rimshots

P.f.

Pianof.

O.S.

Vln. I

Vln. II

Vle.

(Viola)

V.C.

C.B.

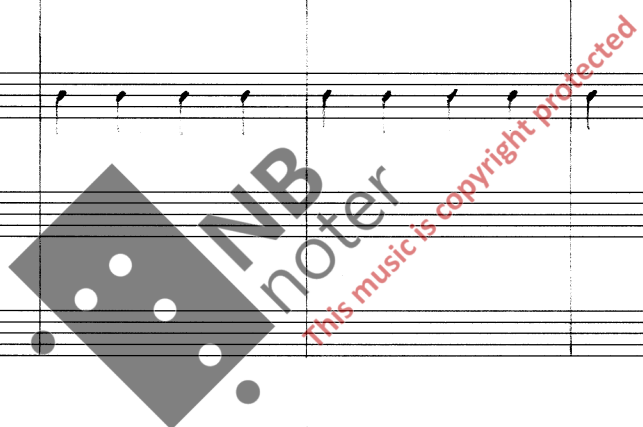

NB noter
This music is copyright protected

Cor. (pp)

Gong

T. picc. (mf)

Arpa *pp dolce*

P.f. (*ff*)

O.S.

I Vln. (*ff*)

II Vln. (*ff*)

Vla. (*ff*)

V.C. (*pp*)

C.B. (*pp*)

ordin. (non rimshot)

Arpa *pp dolce* or *ad lib.* *sim.*

quasi *pp* *sim.*

pp *sim.*

560 *espr.* Più mosso ♩ = ca. 152 *flautando*

pp *flautando*

pp *flautando*

pp *flautando*

pp *flautando*

pp *flautando*

pp

57o

Five empty musical staves for the first system of the score.

Five empty musical staves for the second system of the score.

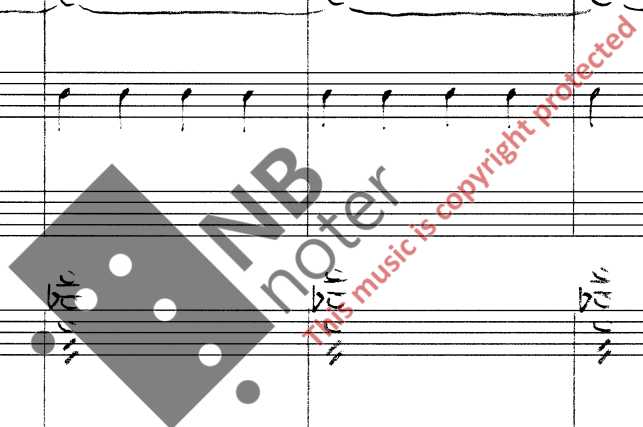

Fl. gr.

Ct.

Piatto

Gong

T. picc.

Piatto *tr*

pp

pp

pp

Arpa

P.f.

pp

quasi pp

sim.

O.S.

Vln. I

Vln. II

Vle.

V.C.

C.B. (8va)

(mp aspir.)

(flautando)

(Vle.)

(flautando)

(flautando)

ff

pp

pp

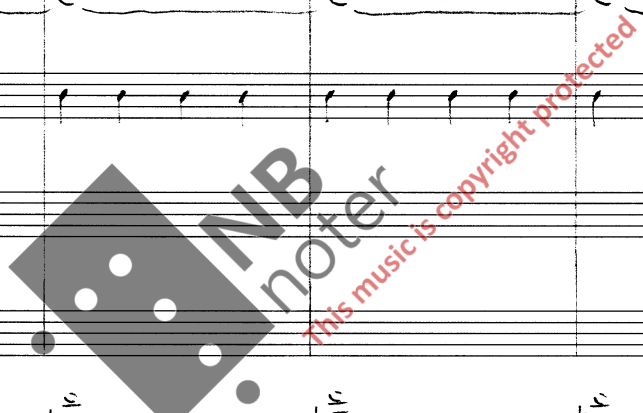

2 Fl. gr. II I ^{8va} ⁵⁸⁰

Clar. I

p *tr*

p *pp*

cresc. *poco a poco*

cresc. *poco a poco*

cresc. *poco a poco*

(legato)

mf espr. ⁵⁸⁰

Fl. gr. *mf*

Cl. *mf*

Trb. 2 Trb. I-II con sord. unis. *f*

Cor. 3 Cor. I III senza sord. II *p*

Trbn. 2 Trbn. I con sord. II *f*

Piatto *mf*

Gong (cresc.) *al p* dim. (p. a p.)

T. piec. (cresc.) *al p* dim. (p. a p.)

X.m. Xylomarimba dolce *al p* dim. (p. a p.)

Airpa (cresc.) *al p* *gliss.* *sub.* *l.v.*

P.f. *mp* *sim.*

O.S. *f* *espr.*

Vln. I-II flautando *p* (sempre)

Vle. flautando *p* (sempre)

V.C./C.B. flautando *p* (sempre)

59o

(a2)

glass. l.v.

Empty musical staves for strings and woodwinds.

Trb.
Cor.
Trbn.

Gong
T.picc.
X.m.

(cresc.)
al p
al p
al p

Arpa
P.f.

Alipa
mf
mp sim.

O.S.
Vln. I
Vln. II
Vle.
V.C.
C.B.

p
f espr.
p
p
p

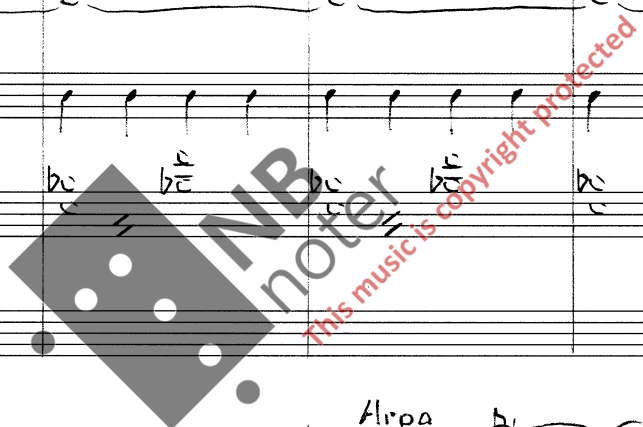

Empty musical staves for piano accompaniment, consisting of two systems of five staves each.

Clar. I - II
unis.
Fag. I - II

(a2)

al p dim.

al p f (sub) p f p dim. dim.

mf

I. Vln.
II.

ff mp

ff mp

104.

(620)

Fl. gr. 2 Fl. gr. I 8va

Cl. Clar. I

Trb. (a2)

Cor. mp

Trbn. f

Piatto pp f l.v.

Gong (dim.) al pp cresc. rim-shot ord.

T. picc. dim. al pp f sub. pp cresc.

X.m. (dim.) al pp cresc.

P.f. (mf)

O.S. (ff)

Vln. I (mp) (620)

Vla. (mp)

V.C. (mp)

8va - 1
ff 3

(630)

f *p* *dim.*

al p *dim.*

al p *dim.*

dim.

dim.

(630)

Fl. gr.

2 Oboi

unis. *ff* *f* *ff*

Trb. (a2)

Cor.

Trbn.

Piatto

(dim.) *al pp* *cresc.*

Gong

(dim.) *al pp* *cresc.*

T. pice.

(dim.) *f* *pp* *dim.* *al pp* *cresc.*

X. m.

(dim.) *al pp* *cresc.*

Arpa

ff *ff*

P. f.

(mf)

O. S.

(*ff*)

Vln. I

(*mp*)

Vln. II

(*mp*)

V. C.

C. B.

(*mp*)

(640)

2 Fl. gr. unis. *f*

(a2)

trm

f *pp* *cresc.*

(640)

108.

Fl. gr. (ff) [trills]

Ob. (ff) [trills]

Cl.

Trb. (a2) [trills]

Cor. [trills]

Trbn. [trills]

Piatto [trills]

at p dim.

Gong [trills]

at p dim.

T. picc. [trills]

X. m. [trills]

at p dim. [trills]

at p dim. [trills]

Arpa [trills]

P. f. (mf) [trills]

O.S. (ff) [trills]

Vm. I (mp) [trills]

Vm. II (mp) [trills]

Vle. (mp) [trills]

V.C. (mp) [trills]

C.B. (mp) [trills]

650

3 Fl. gr. unis *ff*

(a2) *ff*

2 Clar. unis. *ff*

(a2) Trb. II muta in Trb. picc.

al *pp* cresc.

al *pp* cresc.

al *pp* cresc.

al *pp* cresc.

trm

f *pp* cresc.

ff

650

Fl. gr. (a3) *ff*

Ob. (a2) *ff*

Cl. (a2) *ff*

Fag. 2 Fag. unis.

Trb. picc. Trb. picc. senza sord. *ff marc.*

Trb. I (Trb. I tacet) *ff marc.*

Cor. 3 Cor. unis. senza sord. *ff marc.*

Trbn. 2 Trbn. unis. senza sord. *ff marc.*

Piatto (cresc.) *alp* *et.*

Gong (cresc.) *alp* *et.*

T. picc. (cresc.) *alp* *rimshots*

X. m. (cresc.) *alp*

Arpa *ff*

P. f. (mf) *ff sub.*

O. S. (ff) *ff*

I Vln. (mp) *poco* *ff sub.*

II Vln. (mp) *poco* *ff sub.*

Vle. (mp) *poco* *ff sub.*

V.C. C.B. (mp) *poco* *ff sub.*

Durata: ca. 20 min.

BERGEN 29.04.2012

NOMENCLATURA

3 Flauti grande (2. & 3. anche Fl. picc.)

2 Oboi

2 Clarinetti in A (2. anche Clar. Basso in B \flat)

2 Fagotti (2. anche Contrafag.)

2 Trombe in B \flat (2. anche Trb. picc. in B \flat)

3 Corni in F

2 Tromboni

Percussione (4 players): Crotales, Hi-hat, Piatto, Gong,

4 Woodblocks, Tamburino, 4 Tom-toms,

*) Tamburo piccolo (always with snares on), Gran Cassa,

Xylomarimba, Timpani,

*) smallest size

Arpa, Pianoforte,

OBOE SOLO

Archi