

svein hundsnes

Transoboic Fusion

for obo solo & winds.

This music is copyright protected

durata app. 12 min.

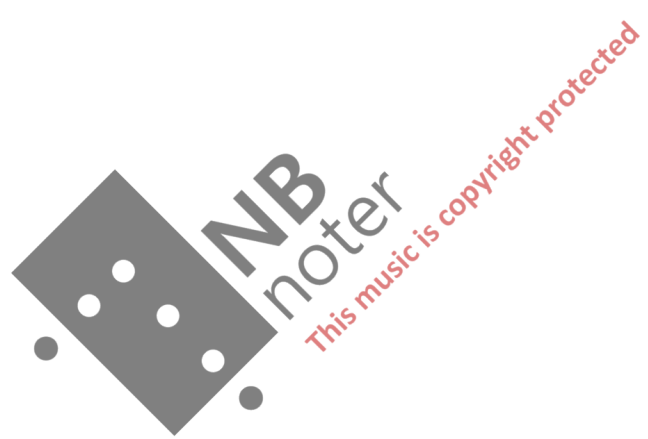

Andantino

Transoboic Fusion.

Sy

④

Handwritten musical score for a symphony orchestra and woodwind ensemble. The score is written in 3/4 time and includes the following parts:

- Flutes:** Fl. I, Fl. II (both marked *ff*)
- Oboe:** Ob. Solo (marked *mf*)
- Clarinets:** Cl. (B) I, II, III (all marked *ff*)
- Saxophones:** Sax. alto (B), Sax. tenore (B) (both marked *ff*)
- Trumpets:** Trbe (B) I, II, III (all marked *ff*)
- Cornets:** Corni (Eb) I, II, III (all marked *ff*)
- Trombones:** Trbn I, II, III (all marked *ffpp*)
- Drum Set:** Euph., Tuba (C), Roto-toms, Piatti, Drum set (all marked *f*)
- Other:** B.D. (marked *f*)

The score features various musical notations including dynamics (*ff*, *mf*, *pp*, *p*), articulation (accents, slurs), and performance instructions (e.g., *mf*³, *p*). A large watermark "NB noter This music is copyright protected" is visible across the middle of the page.

1. solo
⑧

12

Fl.
Ob.
Cl. (B)
Hrto
Sax.
Ten.
Trobe (B)
Cor. (Eb)
Trbn.
Euph.
Tuba
Rototoms
TOM TOMS
set

Fl. *f* *sostenuto* -----

Ob. *p* *solo* $\frac{3}{3}$ *p* *mp* $\frac{3}{3}$ *mp*

Cl. (B) *2. solo* $\frac{3}{3}$ *p* *mp* $\frac{3}{3}$ *mp*

Hrto *f* *p*

Sax. *f* *p*

Ten. *f* *p*

Trobe (B) *f* *p* 1.2. 3.

Cor. (Eb) *f* *p*

Trbn. *f* *p*

Euph. *f* *p*

Tuba *f* *p*

Rototoms *pp* *f*

TOM TOMS *f*

set

⑬ 3/4 20

Fl. *mp*

Ob.

Cl. (B) *tutti mp*

Sax. *f mp*

T. *f p*

Trbe (B) I II *p simile*

Cot. (Eb) *mf*

Trbn. *ff mf*

Euph. Tuba *ff mf*

Roto. *ff f*

TOM-TOMS *ff f*

Fl. *mf*

Ob.

Cl. (B) *mf*

H. (Eb) *mf*

Sax *mf*

T. (B) *mf*

Trbe (B) *mp*

Cor. (Eb) *mf*

Trbni *mf*

Euph. Tuba *(a2)*

Roto.

Tom-toms

26

a2.

Fl.

Ob.

Cl. (B)

H. (E^b)
Sax.

T. (B)

Trbe (B)

Cor. (E^b)

Trbni

Euph.
Tuba

Roto.

Tom-toms

set

30

molto ritenu-

Handwritten musical score for a full orchestra. The score is divided into several sections:

- Flutes (Fl.):** Flute 1 (Fl. 1) and Flute 2 (Fl. 2).
- Oboes (Ob.):** Oboe 1 and Oboe 2.
- Clarinets (Cl.):** Clarinet in Bb (Cl. (B)) and Clarinet in A (Cl. (A)).
- Saxophones (Sax):** Saxophone in Eb (Sax (Eb)) and Saxophone in Bb (Sax (Bb)).
- Trumpets (Trbe.):** Trumpet in Bb (Trbe. (B)) and Trumpet in C (Trbe. (C)).
- Cor Anglais (Cor. (Eb)):** Cor Anglais in Eb.
- Trombones (Trombi):** Trombone in Bb (Trombi (Bb)) and Trombone in C (Trombi (C)).
- Euphonium and Tuba (Euph. Tuba):** Euphonium and Tuba.
- Rototoms:** Rototoms.
- Tom-toms:** Tom-toms.
- Set:** Set.

The score includes various musical notations such as dynamics (mf, mp, p), articulation (accents), and phrasing slurs. A large watermark "NB noter" is visible across the center of the page.

36

Allegro Moderato

Handwritten musical score for a symphony orchestra, page 8. The score is in 4/4 time and features a variety of instruments including woodwinds, brass, and percussion. The tempo is marked "Allegro Moderato".

Instrumentation and Dynamics:

- Oboe (Ob.):** Remains silent throughout the page.
- Flute (F. (E♭)):** Dynamics include *mp* and *mp piu*.
- Saxophone (Sax.):** Dynamics include *mp* and *mp piu*.
- Trombone (T. (B)):** Dynamics include *mp* and *mp piu*.
- Trumpet (Trbe. (B)):** Remains silent throughout the page.
- Cor (Cor. (E♭)):** Dynamics include *mp* and *mp piu*.
- Trombone (Trbni):** Dynamics include *mp* and *mp piu*.
- Euphonium/Tuba (Euph. Tuba):** Dynamics include *mp* and *mp piu*.
- Rototoms:** Dynamics include *mp*.
- Tom-toms:** Dynamics include *mf*.
- Campanelli:** Dynamics include *mp*.

Watermark: A large watermark for "INB noter" is centered on the page, with the text "This music is copyright protected" written diagonally across it.

41

1.
2. loco

gva

Fl. *mf fz* *fz* *fz* *gva*

Ob.

Cl. (B) *mf fz* *mf fz* *fz* *a2*

Sax. (E♭) *mf fz* *fz*

T. (B) *mf fz* *fz* *fz*

Trbe. (B) *mf fz* *fz* *fz* *fz*

Cor. (E♭) *mf fz* *simile fz* *fz* *fz*

Trbni *mf fz* *simile fz* *fz* *fz (sempre)*

Euph. *mf fz* *div. unis.* *fz* *div. unis.* *fz (sempre unis.)*

Tuba *mf fz* *div. unis.* *fz* *div. unis.* *fz (sempre unis.)*

Roto-toms *f* *simile fz* *fz* *fz* *fz*

Tom-toms *mf* *f* *f* *f* *f*

45 (ossia: loco)

1. Fl. Picc.

49

2.

53

poco meno mosso

bis

Fl. 1.2.

Ob. *f*

Cl. (B) *piu f*

A. (Eb) Sax. *piu f*

T. (B) *piu f*

Trbe (B) *fz*

Cor. (Eb) *a2* *p* *f* *mf* *mf*

Trbni *piu f*

Euph. *piu f*

Tuba *piu f*

Roto-toms *f*

Tom-toms *f*

set

bis
13.

⑥

1. solo

Fl.

Ob.

mf

Cl. (B)

a2

A. (B)

Sax.

T. (B)

Trbe (B)

f

Cor. (Eb)

f

Trbni

f

Euph. Tuba

f

Roto-toms

ff

Tom-toms

ff

set

f

65 (1. Fl. Picc.)

2. *trb*

Fl.
Ob.
Cl. (B)
Fl. (Eb)
Sax.
T. (B)
Trbe (B)
Cor. (Eb)
Trbni
Euph.
Tuba
Roto-toms
Tom-toms
set

① 3
4
Fl. (1. Picc.)
Ob.
Cl. (B)
A. (Eb)
Sax.
T. (B)
Trbe (B)
Cor. (Eb)
Trbni
Euph. Tuba
Roto-toms
Tom-toms
Set

92
f
3
3
3
ff
mf
ff
ff

b
b
3
4
3
4
3
4

Andante

73

Fl. *un poco rubato*

Ob. *p* 3 3 3 5 7 3

Cl. (B)

A. (E \flat) *ff*

Sax *ff*

T. (B) *ff*

Trbe (B) *ff*

Cor. (E \flat) *ff*

Trbni *ff*

Euph. Tuba *ff*

Roto-toms

Tom-toms *Tacet*

set *ff*

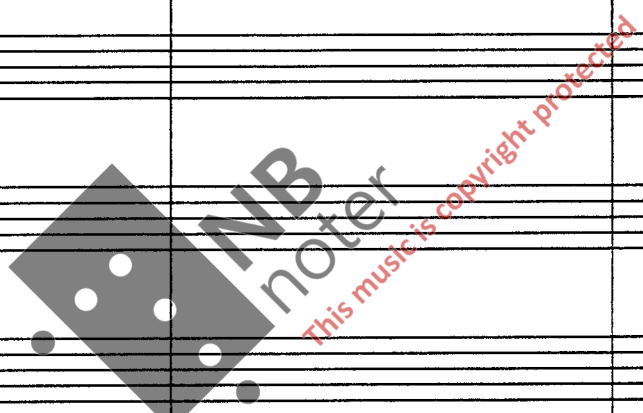

Andante

77

Fl.
Ob.
Cl. (B)
A. (Eb)
Sax.
T. (Bb)

Trbe (B)
Cor. (Eb)
Tbn
Euph.
Tuba

Claves
Tom-toms
Hand-bells

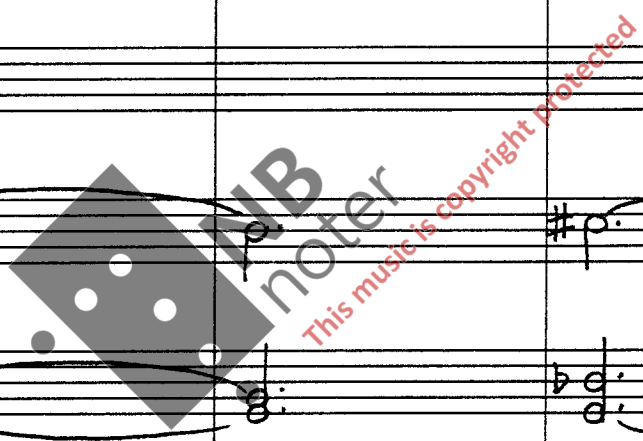

a2(F1.gr.)

Fl. *mf* *mp*

Ob. *mf*

Cl. (B) *p* *mp*

A. (Eb) *p* *mp*

Sax.

T. (B)

Trbe (B)

Cot. (Eb) *mp* *p* *mp*

Trbni

Euph. Tuba *p* *mp*

Claves

Tom-toms

Hand-bells *p*

4/4 a2

Handwritten musical score for a symphony orchestra. The score is arranged in systems for various instruments:

The score includes various musical notations such as dynamics (*mf*, *pp*, *mp*, *p*), articulation marks (accents, slurs), and performance instructions. A large watermark "IMBiber" is visible across the center of the page.

4/4

p

94

Fl.

Ob. *mp*

Cl. (B)

A. (Eb) Sax. *p* *mp*

T. (B) *p* *mp*

Trb. (B) *p* *mp* 1.2.

Cor. (Eb)

Trbni *mp*

Euph. Tuba (Tuba) *mp*

Roto-toms *mp* *mf* (OUT OF PITCH) *mf*

mp

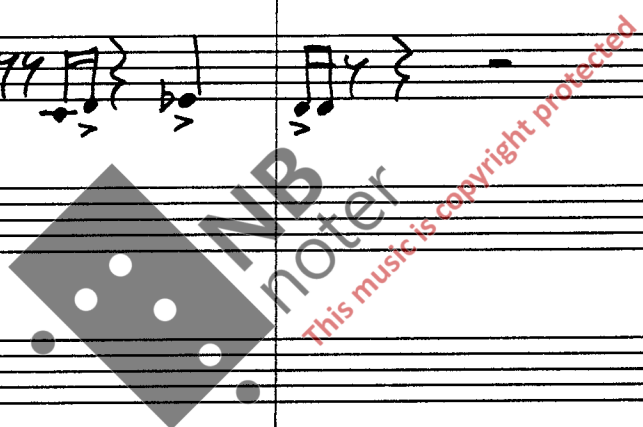

98

Fl.
 Ob.
 Cl. (B)
 A. (Eb)
 Sax.
 T. (B)
 Trbe. (B)
 Cor. (Eb)
 Trbni
 Euph. Tuba
 Roto-toms
 Ride cymbal

mf *mf* *mp* *mf* *mp* *mf* *mp* *mf* *mp* *mf* *mp* *mf* *mp* *mf*

- Fl.** (Flute)
- Ob.** (Oboe)
- Cl. (B)** (Clarinet in B)
- A. (Eb)** (Alto Saxophone in E-flat)
- Sax.** (Saxophone)
- T. (B)** (Tenor Saxophone in B)
- Trbe (B)** (Trumpet in B)
- Cor. (Eb)** (Cornet in E-flat)
- Trbni** (Trumpet in B)
- Euph. Tuba** (Euphonium and Tuba)
- Roto-toms** (Rotary Tom-toms)
- Tom-toms** (Tom-toms)
- set** (Cymbals)

The score includes various musical notations such as notes, rests, dynamics (e.g., *f*, *mf*), and performance instructions like *div.* and *unis.*. A large watermark is present across the center of the page: "NMI notary This music is copyright protected".

Fl. *p*

Ob. *p*

Cl.

Cl. (B)

A. (Eb)

Sax.

T. (B)

Trbe (B)

Cor. (Eb)

Trbni *p*

Euph.

Tuba *p*

Roto-toms *p* Slap-stick (vibra-slap) *f*

set *p*

Woodwinds:
 Flute (Fl.)
 Oboe (Ob.)
 Clarinet in B-flat (Cl. (B))
 Alto Saxophone in E-flat (Sax. (Eb))
 Tenor Saxophone in B-flat (T. (B))

Brass:
 Trumpet in B-flat (Trbe (B))
 Trombone in E-flat (Cor. (Eb))
 Trombone in B-flat (Trbni)
 Euphonium and Tuba (Euph. Tuba)

Percussion:
 Claves
 Tom-toms
 Set (Cymbals, Snare)

Handwritten Annotations:
 - A large '3' is written above the first measure of the Flute part.
 - A large '4' is written below the first measure of the Flute part.
 - A large '3' is written above the first measure of the Oboe part.
 - A large '4' is written below the first measure of the Oboe part.
 - A large '3' is written above the first measure of the Clarinet part.
 - A large '4' is written below the first measure of the Clarinet part.
 - A large '3' is written above the first measure of the Alto Saxophone part.
 - A large '4' is written below the first measure of the Alto Saxophone part.
 - A large '3' is written above the first measure of the Tenor Saxophone part.
 - A large '4' is written below the first measure of the Tenor Saxophone part.
 - A large '3' is written above the first measure of the Trumpet part.
 - A large '4' is written below the first measure of the Trumpet part.
 - A large '3' is written above the first measure of the Trombone part.
 - A large '4' is written below the first measure of the Trombone part.
 - A large '3' is written above the first measure of the Euphonium/Tuba part.
 - A large '4' is written below the first measure of the Euphonium/Tuba part.
 - A large '3' is written above the first measure of the Claves part.
 - A large '4' is written below the first measure of the Claves part.
 - A large '3' is written above the first measure of the Tom-toms part.
 - A large '4' is written below the first measure of the Tom-toms part.
 - A large '3' is written above the first measure of the Set part.
 - A large '4' is written below the first measure of the Set part.

Dynamic Markings:
 - *fz* (forzando)
 - *fz* (ens.) (forzando en suscitato)
 - *mp* (mezzo-piano)
 - *p* (piano)
 - *mf* (mezzo-forte)
 - *pp* (pianissimo)
 - *pp* (son.) (pianissimo sonoro)
 - *mp* (son.) (mezzo-piano sonoro)
 - *tacet*

Other Annotations:
 - A large watermark 'MNB noter' is visible across the center of the page.
 - A red watermark 'This music is copyright protected' is visible across the center of the page.

120

Ob. *poco rit.*

*Cadenza (ad lib.)
Adagietto*

Ob. *poco accel.*

Ob. *poco rit.* *Adagio* *pociss. accel.*

131

Ob. *Adagio*

Ob. *axelrando* *riten. Largo*

Ob. *Adagietto*

142

Ob. *poco a poco axelrando*

Ob. *tr*

150

Ob. *rit.*

Ob. *trb*

Andantino

158

Handwritten musical score for a full orchestra. The score is divided into several sections:

- Flute (Fl.):** Features a melodic line with dynamics *mp* and *mf*.
- Oboe (Ob.):** Remains silent throughout this passage.
- Clarinets (Cl. (B)):** Includes two parts with dynamics *mp* and *mf*, and includes first, second, and third endings.
- Saxophone (A. (Eb) Sax):** Features a melodic line with dynamics *mp* and *mf*.
- Trombone (T. (B)):** Features a melodic line with dynamics *mp* and *mf*.
- Trumpets (Trbe (B)):** Includes two parts with dynamics *mp* and *mf*, and includes the instruction *simile*.
- Cornets (Cor. (Eb)):** Includes two parts with dynamics *p* and *mf*, and includes first, second, and third endings.
- Trombones (Trbni):** Includes two parts with dynamics *mf* and *p*, and includes the instruction *a2*.
- Euphonium/Tuba (Euph. Tuba):** Features a melodic line with dynamics *mp* and *p*.
- Rototoms (Rototoms):** Features a melodic line with dynamics *mf*.
- Set:** Remains silent throughout this passage.

Fl. *f* *ff*

Ob. *f* *ff*

Cl. (B) *f* *ff*

H. (Eb) Sax. *f* *ff*

T. (B) *f* *ff*

Trbe. (B) *f* *ff*

Cor. (Eb) *f* *ff*

Trbni *f* *ff*

Euph. Tuba *f* *ff*

Roto-toms *f* *ff*

Tom-toms *f* *ff*

Handwritten musical score for a full orchestra. The score is arranged in a standard orchestral layout with the following parts from top to bottom:

- Fl.** (Flute)
- Ob.** (Oboe)
- Cl. (B)** (Clarinet in B)
- A. (Eb)** (Alto Saxophone in E-flat)
- Sax.** (Soprano Saxophone)
- T. (B)** (Tenor Saxophone in B)
- Trbe (B)** (Trumpet in B)
- Cor. (Eb)** (Cornet in E-flat)
- Trbni** (Trumpet in B)
- Euph. Tuba** (Euphonium and Tuba)
- Rototoms** (Rototoms)
- Tom-toms** (Tom-toms)
- set** (Cymbals)

4
4 Allegro Moderato

173

1. ric.

Fl. *m*

Ob.

Cl. (B)

A. (E \flat)

Sax

T. (B)

Trbe (B)

Cor. (E \flat)

Tbn

Euph.

Tuba

Roto-toms

Camp. nelli

set

4
4

- Fl. (Flute)
- Ob. (Oboe)
- Cl. (B) (Clarinet in B)
- Sax (Saxophone)
- T. (B) (Trumpet in B)
- Trbe (B) (Trumpet in B)
- Cot. (E♭) (Cornet in E♭)
- Trbni (Trombone)
- Euph. Tuba (Euphonium/Tuba)
- Roto-toms (Rototoms)
- Camp. (Cymbals)
- set. (Snares)

Fl.

Ob.

Clar. (B)

H. (Eb) Sax

T. (B)

Trbe (B)

Cot. (Eb)

Trbni

Euph.

Tuba

Roto-toms

Campbelli

set

mf

pp

p

mp

This music is copyright protected

Fl. *mf* *f* *unis.*

Ob. *mf* *f*

Cl. (B)

A. (Eb) Sax.

T. (B)

Trbe (B) *mf*

Cor. (Eb) *mp* *mf*

Trbni *p* *mf*

Euph. *p* *mf*

Tuba *p* *mf*

Roto-toms

Camp. *mf*

set

bis

Fl.

Ob.

Cl.

(B)

A.(Eb)

Sax.

T.(B)

Trbe

(B)

Cot.

(Eb)

Trbni

Euph.

Tuba

Roto-

toms

Camp.

lli

set

The musical score is arranged in a standard orchestral layout. The top section includes Flute (Fl.), Oboe (Ob.), Clarinet in B-flat (Cl. (B)), Alto Saxophone in E-flat (A. (Eb)), and Tenor Saxophone in B-flat (T. (B)). The middle section features Trumpet (Trbe (B)), Cornet in E-flat (Cot. (Eb)), and Trumpet in B-flat (Trbni). The bottom section consists of Euphonium (Euph.), Tuba, Rototoms, and Cymbals (Camp. lli set). The score is marked with dynamics such as *mf* and *f*, and includes various musical notations like slurs, accents, and articulation marks. A large watermark 'NB noter' is visible across the center of the page.

bis

Fl.

Ob.

Cl. (B)

F. (E^b)
Sax.

T. (B)

Trbe (B)

Cor. (E^b)

Trbni

Euph.
Tuba

Roto-toms

Campbelli

set

3 Andantino

1. Fl. GR.

Handwritten musical score for a symphony orchestra. The score is arranged in systems for various instruments:

- Flute (Fl.):** 1. Fl. GR. with dynamics *ff*.
- Oboe (Ob.):** Solo part with dynamics *p* and *ppp*, including a *rit.* (ritardando) section.
- Clarinets (Cl. (B)):** Dynamics *ff*.
- Horn (H. (Eb)):** Dynamics *ff*.
- Saxophone (Sax.):** Dynamics *ff*.
- Trumpet (Trbe (B)):** Dynamics *ff*.
- Cor (Eb):** Dynamics *ff*.
- Trumpet (Trbni):** Dynamics *ff*.
- Euphonium (Euph.):** Dynamics *ff*.
- Tuba:** Dynamics *ff*.
- Rototoms:** Dynamics *ff*.
- Cymbals (Camp.):** Dynamics *ff*.
- Set:** Dynamics *ff*.

Allegro non troppo

213

Fl. *f*

Ob.

Cl. (B) *f*

A. (Eb) Sax. *f*

T. (B) *f*

Trbe (B)

Cot. (Eb) *f*

Trbni *f*

Euph. *f*

Tuba *f*

Roto-toms *pp* *ff* *mf* *ff* *mf*

Piatti *f*

set *Cymb.* *f* *mf*

Allegro non troppo

218

div.

Fl.

Ob.

Cl. (B)

F. (Eb)

Sax.

T. (B)

Trbe (B)

Cor. (Eb)

Trbni

Euph. Tuba

Roto-toms

Piatti

set

