

SVEIN HUNDSNES

SYMFONI NR. 1

1987

REVIDERT feb. 1989

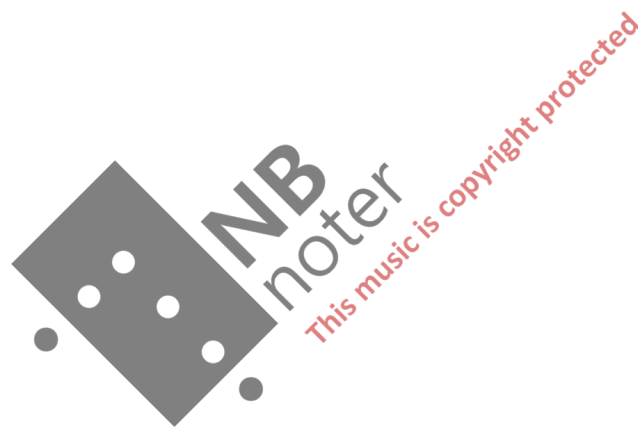

s v e i n h u n d s n e s
S Y M F O N I N R.1 (1987)

2 fl.
2 ob.
2 cl.(B)
2 fag.
4 corni(F)
3 trombe(B)
3 tromboni e tuba
instr. a batt.:

I: 3timp.,w.block,cymb.(medium) , cast.

II: 3 cymb./campane/bell-tree/piatti/whip/
tamb.picc./temple-blocks

III : cymb.(gr.)/tam-tam/campanelli/2 tom-toms/gr.c./
vibr.

instr. d'archi

durata ca. 29'00"

Symfoni No. 1.

S. Hundersnes, 1987.

I.

$\text{♩} = \text{ca } 60$

Fl. *ff*

Ob. *ff*

Cl. (B) *ff*

Fag. *mf*

Cor. (F) *mp*

Tr. (B) *mf*

Trbn. I *mf*

Trbn. II *mf*

Trbn. III *mf*

e Tuba *mf*

Timp. (Berc. I) *p*

Perc. II *pp*

Perc. III *p*

Vln. *pp* *ff* *pp*

Vle *pp* *ff* *pp*

V.c. *pp* *ff* *pp*

C.b. *p* *mf* *pp*

(B)

(3/4) poco piu mosso (♩ = ca 66)

Musical score for woodwinds and strings. The score is divided into two systems. The first system includes Flute (Fl.), Oboe (Ob.), Bassoon (Fag.), Cor Anglais (Cor. (F)), and String Ensemble (Str. ch.). The second system includes Flute (Fl.), Oboe (Ob.), Clarinet in B-flat (Cl. (B)), Cor Anglais (Cor. (F)), and String Ensemble (Str. ch.). The score features various dynamics such as *p*, *mp*, *pp*, *mf*, and *f*, along with performance instructions like *1. solo*, *tr.*, *arco*, *pizz*, *sul tasto*, and *cresc.*. A large watermark 'NMI noter' is visible across the center of the page.

1.

Fl. *p*

Ob. *p*

Cl. (B) *p*

Fag. *mp* *p* *à2*

Cor. (F) *pp*

Vle. *p* *sul tasto*

V.c.

C.b.

Fl. *mp* *à2* *p*

Cl. (B) *mp*

Fag. *mp*

Cor. (F)

Vln. *sul tasto* *p* *cresc.*

Vle. *cresc.*

V.c. *cresc.*

C.b. *cresc.*

poco piu mosso (♩ = ca 72-78)

Fl. *solo* *mf* *tr.* *tr.* 6 3

Ob. *mf* *tr.* *tr.*

Cl. (B) *mf* *tr.*

Fag. *mf* *tr.* 6 3

Cor (F)

mf *mf* *mf* *mf* *mf* *mf*

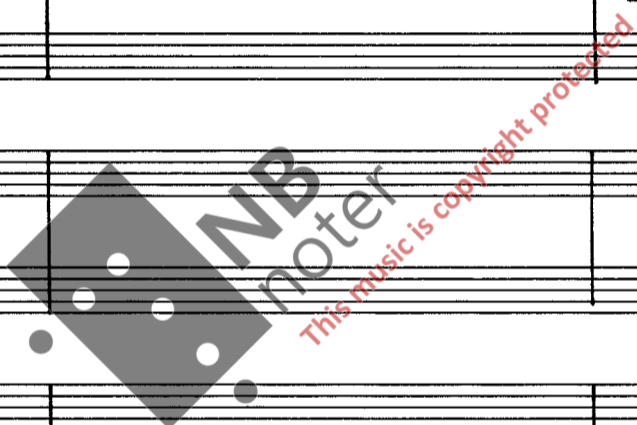

Fl. *mf* *f*

Ob. *mf* *f*

Cl. (B) *mf* *f*

Fag. *mf* *f*

poco accelerando

Fl. *mf*

Ob. *mf*

Cl. (B) *mf*

Fag. *mf*

ord. *mf*

poco accelerando

Moderato con anima (♩ = ca 96)

3 ♩ = ♩

3 ♩ = ♩

Fl. ff

Ob. ff

Cl. (B) ff

Fag. div. ff

Cor. (F) ff

Tr. (B) ff

Trbn III e Tuba ff

Timp. ff

cymb.s 3 cymb. X ff (son.)

C. nelli ff (son.)

A + Ch. ff

spicc. p

(p)

imp

imp

8

4

tacet

This music is copyright protected

(B)

(F)

(B)

Handwritten numbers 3 and 4 are written above the first system.

(B)

(F)

(B)

Handwritten musical score for a symphony orchestra. The score is divided into several systems:

- Percussion:** Includes *(3 cymb. 90°)*, *(2 tom-toms)*, and *(son.)* (soprano). Dynamics range from *mp* (mezzo-piano) to *f* (forte).

The score includes various musical notations such as dynamics, articulation marks, and phrasing slurs. A large watermark "NB noter" is visible across the center of the page, with the text "This music is copyright protected" written diagonally below it.

Handwritten musical score for a percussion ensemble. The score is divided into several systems:

(B)

(F)

(B)

(cast.)

Timp.: G^b in F, d in c.

tacet

Timpani part for section (B). It includes a *ff* dynamic marking, a *tacet* instruction, and a tempo change instruction: "Timp.: G^b in F, d in c." The music consists of rhythmic patterns with accents.

(B)

(F)

(B)

MENO MOSSO (♩ = ca. 84)

This is a handwritten musical score for a string quartet and percussion. The score is organized into systems, with parts for Violin I (Vn I), Violin II (Vn II), Viola (Vla), Violoncello (Vcl), and Contrabasso (Cb). The percussion part includes timpani (timp.), piatti, and tom-toms. The music is in 4/4 time and features a variety of dynamics and articulations. Key markings include *mf*, *ff*, *ffzmf*, *ff*, *mp*, *pp*, *tr*, *arco*, *pizz.*, *piatti*, *tacet*, and *(lascet sonare)*. The score includes many slurs, accents, and dynamic hairpins. A large watermark "NB noter" is visible across the middle of the page.

(B)

(F)

(B)

Watermark: NB noter This music is copyright protected

Watermark: NB noter This music is copyright protected

(Ad. - Aud)

Fl.
Cl. (B)
Fag.
Hr. I
Hr. II
Tbn. I
Tbn. II
Tbn. III
I timp.
II cymb.
III tam-tam
Vln. I
Vln. II
Vle
Vc
Cb

pp, *p*, *f*, *mf*, *gl.*, *son.*, *tam-tam*, *(son.)*

Fl.
 Ob.
 Cl. (B)
 Fag.
 Trbn. I
 Trbn. II
 Trbn. III
 block I
 Campana
 cymb.
 gl-sp.

PORT.
 mp
 ff
 p
 ff
 mf
 p
 f
 mf
 mp
 mp
 f
 mf
 f
 mf
 f
 mf
 mp
 mp
 pp
 (son.)
 (son.)
 mp
 pp
 cymb. 90
 pp

woodblock
 3
 (son.)
 (son.)

NB noter
 This music is copyright protected

Handwritten musical score for a symphony orchestra. The score is divided into several sections:

- (B) Section:** Includes parts for Flute (Fl.), Oboe (Ob.), Clarinet (Cl.), Bassoon (Fg.), and Trombone (Trbn. I, II, III). Dynamics range from *mf* to *sub. p*.
- (F) Section:** Includes parts for Flute (Fl.), Oboe (Ob.), Clarinet (Cl.), Bassoon (Fg.), and Trombone (Trbn. I, II, III). Dynamics range from *f* to *sub. p*.
- Trbn. Section:** Includes parts for Trombone I, II, and III. Dynamics range from *f* to *sub. p*.
- Timp. Section:** Includes parts for Timpani. Dynamics range from *f* to *pp*.
- Woodwind Section:** Includes parts for Flute, Oboe, Clarinet, and Bassoon. Dynamics range from *ff* to *p*.

The score features various musical notations, including dynamics (*mf*, *f*, *sub. p*, *ff*, *p*), articulation (*acc.*, *div.*), and performance instructions (*nota X*). A large watermark "NMI noter" is visible across the center of the page.

2 Adagio

4

(B)

(F)

(B)

con sord.

tacet. Muta f# in C, B in G, F in F#.

tacet

(tam-tam)

(X)

pp

Musical score for section (F) continuation, including a "tacet" instruction, a "tam-tam" drum part, and a section marked "(X)" with piano-piano (pp) dynamics.

2 Adagio

4

(B)

(F)

(B)

Handwritten musical score for a brass ensemble. The score is divided into several systems:

- System 2:** Includes parts for *(B)* and *(F)* horns. The *(B)* part has a *met. sord.* instruction. The *(F)* part has a *met. sord.* instruction. A *CON* marking is present.
- System 3:** Includes parts for *(B)* horns, *(1)* trombone, and *tuba*. Dynamics *p* and *pp* are used.
- System 4:** Continues the melodic lines with various dynamics and articulation marks.
- System 5:** Shows a *div.* (divisi) section for the brass instruments, with various chordal textures and dynamics.

(B)

(F)

(B)

(div.)

poco più mosso

(a2)

The score is divided into several sections:

Musical score for strings and percussion. The score is divided into several systems:

- System 1:** Violins (V), Violas (V), Cellos (C), and Double Basses (B). Dynamics include *fp* (fortissimo piano) and *ff* (fortissimo).
- System 2:** Timpani (Timp.) and Cymbals (camp.).
- System 3:** Divided strings (I, II, C, B). Includes tritone (tr.) and glissando (gliss.) markings. Dynamics include *fp*, *mp* (mezzo-piano), and *ff*.

A large watermark "NMB noter" is visible across the middle of the page. A red watermark "this music is copyright protected" is also present.

NB
noter
This music is copyright protected

tacet Muta H in B

tacet

(soli) sempre simile e sempre piu alto
 tutti
 (soli) sempre simile e sempre piu alto
 (sole) sempre simile e sempre piu alto
 (soli) sempre simile e sempre piu alto
 sempre simile e sempre piu alto

at
chi

Fl.

mp

mp

f

mp

Ob.

mp

mp

Cl. (B)

mp

Fag.

mp

(B)

mf

mf

mf

mf

mf

mf

mf

Fl.

Ob.

Cl. (B)

Fag.

ch.

mf

MuseScore

This music is copyright protected

(détaché)

pp

f

(détaché)

f (détaché)

sempre spicc.

pp

f

*A
+
Ch.
i*

Fl.
Ob.
Cl. (B)
Fag.
Cor. (F)
Tr. (B)
I, II Trbn.
III e Tuba
I
Cymb. X
II
III tam-tam castan.
A + C h. i e

3 $\text{♩} = \text{♩}$ 3 $\text{♩} = \text{♩}$

8 4

Fl. *ff*

Ob. *ff*

Cl. (B) *ff*

Fag. *ff* *div.*

Cor. (F) *ff*

Tr. (B) *ff*

Trbn III e Tuba *ff*

Timp. *Timp. ff* *tacet* *note A in B₁, G in G₂*

Cymb.s *3 cymb. X ff* (SON.)

Snelli *Gli. ff* (SON.)

4 *ff* *spicc.* *p* (P)

Ch. *ff* *p* (P)

mp *mp*

This music is copyright protected

ff tr

ff

3 ff tr.

3 ff tr.#

ff

ff

3

(1. ob.) tr 3

(2. ob.) tr.

F) ff mf

B) ff mf

ff 9l.

ff

ff

ff

tacet

tacet

tacet sonare

3
4

8

4

B)

p *mp* *tr* *tr* *tr*

p *mp* *mp* *mp*

p *mp* *mp* *mp*

p *mp* *mp* *mp*

sub. p *mp*

F)

B)

uba

pp *pp* *pp* *pp*

mp *mp* *mp* *mp*

mp *mp* *mp* *mp*

mp *mp* *mp* *mp*

pp *pp* *pp* *pp*

p *pizz.* *arco* *arco*

p *mp* *p* *mp*

p *mp* *p* *mp*

p *mp* *p* *mp*

3 8
3 4
2 4
All: (♩ = ca 124)

(B)
(F)
(B)

timp.
(3 cymb. 90°)
2 tam-tams

tacet
c in d

feroce
feroce
feroce
feroce

3 8
3 4
2 4
Allegro (♩ = ca 124)

47

RA 180

3
4
2

(B)

(F)

(B)

Fl. (F) (B)

Cl. (B) (B)

Fag. (F) (B)

(F) (B)

(B)

Watermark: MB noter. This music is copyright protected.

(3 cymb. 90°)

(2 tom-toms)

mp *f* *ff* *mf* *f* *ff* *f* *ff*

accet (son.)

Fl.
Cl.
(B)
Tpt.

(F)
(B)

cast.
(3 cymb. 90°)
Tom-toms

Fl. *p* *ff*

Ob.

Cl. (B)

Fag.

(F) *ff*

(B) *ff*

(cast.) *p*

(3 cymb.) *tacet* *ff* *tacet*

(tom-toms) *ff* *p*

p *pizz*

(B)

(F)

(B)

MENO MOSO (♩=ca 66-72)

The score is written in 4/4 time and features a variety of dynamics and performance markings:

- Violin I (B):** Starts with *p* (piano) and *mp* (mezzo-piano) dynamics. Includes a *tr* (trill) marking.
- Violin II (B):** Starts with *p* and *mp* dynamics.
- Viola (F):** Starts with *mf* (mezzo-forte) dynamics.
- Cello/Double Bass (B):** Starts with *f* (forte) dynamics. Includes *(fer. sord.)* (ferrous sordano) markings.
- Second System:** Starts with *p* and *mf* dynamics. Includes a *unis.* (unison) marking.

A large watermark reading "Copyright protected" is visible across the middle of the page.

(B)

(B)

(F)

(B)

tacet

ff

campane

ff

(tam-tam)

f

tacet muta db in c

f

pizz

#

pizz

arco

f

arco

f

System 2 (Middle): Continues the guitar and bass parts. The guitar part has a melodic line with a *gliss.* (glissando) instruction. The bass part has a melodic line with a *gliss.* instruction. Performance instructions include *mf* (mezzo-forte) and *rib. w* (ritardando).

System 3 (Bottom): Features a series of chords for guitar and bass. The guitar part has a *gliss.* instruction. Performance instructions include *mp* and *son.* (sonorous).

poco rit.

(B)

(F)

(B)

I

OBS II

OBS II

tacet

II.

Andante (♩=ca72)

Fl. I
Fl. II
I
Timp.
II
E
R
C.
III
Tom-toms

Fl. I
Fl. II
Cl(B)
I
P
E
R
C.
II
III

Fl. I
Fl. II
Ob.
Cl. (B)
Fag.
I
P
E
R
C.
II
III

This page of a musical score features woodwind and percussion parts. The instruments are arranged as follows:

- Ob.** (Oboe): Two staves, measures 1-4. Dynamics: *p*, *mp*. Includes triplets in measures 3 and 4.
- Cl. (B)** (Clarinet in B): Two staves, measures 1-4. Dynamics: *p*, *mp*. Includes triplets in measures 3 and 4.
- Fag.** (Bassoon): Two staves, measures 1-4. Dynamics: *p*, *mp*. Includes triplets in measures 3 and 4.
- P E R C.** (Percussion): Three staves (I, II, III), measures 1-4. Dynamics: *mp*, *p*, *mp*.
- Fl.** (Flute): Two staves, measures 5-8. Dynamics: *p*, *mp*, *pp*. Includes triplets and a quintuplet in measures 5 and 6.
- Ob.** (Oboe): Two staves, measures 5-8. Dynamics: *pp*, *mp*, *p*, *mp*. Includes triplets in measures 5 and 6.
- Cl. (B)** (Clarinet in B): Two staves, measures 5-8. Dynamics: *pp*, *mp*, *p*. Includes triplets in measures 5 and 6.
- Fag.** (Bassoon): Two staves, measures 5-8. Dynamics: *pp*, *mp*, *p*, *mp*. Includes triplets in measures 5 and 6.
- P E R C.** (Percussion): Three staves (I, II, III), measures 5-8.

Fl. *p* *mp* 5
 Ob. *p* *mp* 5
 (B) *mp*
 Fag. *mp*
 Trbn. I *p* *mp* *p* *mp* *p*
 Trbn. II *p* *mp* *p* *mp* *p*
 Trbn. III *p* *mp* *p* *mp* *p*
 Tuba *p* *mp* *p* *mp* *p*
 PERC. I (F#)
 PERC. II *p* *mp*
 PERC. III *mf*
 Stich *mf* *p* *pp* *mp* *pp*
sole, gliss. lentm.
hazard
soli, gliss. lentm.
hazard
pp
mf *p*

Handwritten musical score for woodwinds and brass. The score is divided into two systems. The first system includes parts for Flute I, Flute II, Clarinet in F, Clarinet in B, Trumpet I, Trumpet II, Trombone I, Trombone II, Trombone III, and Tuba. The second system includes parts for Trumpet I, Trumpet II, Trombone I, Trombone II, Trombone III, and Tuba. The score features various musical notations such as dynamics (mp, mf, pp, p), articulation (accents, slurs), and performance instructions like "con sord.". There are also handwritten numbers "3" and "4" above some notes, possibly indicating triplet or sextuplet groupings. A large watermark "NB noter" is visible across the middle of the page.

Handwritten musical score for strings and percussion. The score is divided into two systems. The first system includes parts for Violin I, Violin II, Viola, and Cello. The second system includes parts for Violin I, Violin II, Viola, and Cello. The score features various musical notations such as dynamics (mf, pp, mp), articulation (accents, slurs), and performance instructions like "con sord.". There are also handwritten numbers "3" and "4" above some notes, possibly indicating triplet or sextuplet groupings. A large watermark "NB noter" is visible across the middle of the page.

Cor. (F)

Tr. (B)

I

Trbn. II

III

Tuba

Drum

tutti poco a poco crescendo - - -

1.2. *unis.*

ff

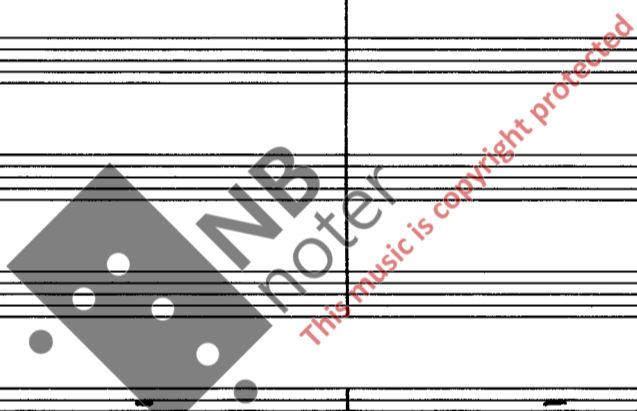

1.

Fl.
Ob.
Cl. (B)
Fag.
Cor. (F)
Tr. I
Tr. II
Tr. III
Tbn. I
Tbn. II
Tbn. III
Tuba
Perc.
tacet

tr.
f
mf
mp
f
ff
fff
(sol. D)

A large watermark "NMB noter" is visible across the center of the page, along with the text "This music is copyright protected".

This is a handwritten musical score for a piano piece, consisting of multiple systems of staves. The notation is dense and includes various musical elements:

- Section (F):** The second system (F) continues the piece with similar complexity, including slurs and dynamics like *mf*, *mp*, and *f*.
- Section (B):** The third system (B) shows further development of the piece, with dynamics ranging from *pp* to *f*.

The score is marked with a large watermark: "NBI noter This music is copyright protected".

Fl.
 Ob.
 Cl. (B)
 Fag.
 Cor. (F)
 Trbn. I
 II
 III
 e tuba
 Perc.
 I
 II
 III

f
 ff
 p
 pp
 div. sul tasto
 BELL-TREE (son.)
 P

(B)

I

II

Vln.

Vle

Vc

Cb

(8)

This page of a musical score features the following parts and markings:

Fl. *P* *mp* 5
 Ob. *P* *mp* 5
 (B) *mp*
 Fag. *mp*
 I *P* *mp* *p*
 Trbn. II *P* *mp* *p*
 Trbn. III *P* *mp* *p*
 Tuba *P* *mp* *p*
 Perc. I *P* *mp*
 Perc. II *P* *mp*
 Perc. III *mf*
 Str. I *pp* *mp* *pp*
 Str. II *mf* *p* *pp*
 Str. III *mf* *p* *pp*
 Str. IV *mf* *p* *pp*
 C. *arco* *mf* *p*

(F#)
 (sul G)
 sole, gliss. lentm.
 hazard
 soli, gliss. lentm.
 hazard

3
4
4
4

I
III
Cot.
(F) II
IV
I
Tr. #
(B)
II
I
Tbn. I
II
Tbn. III
Tuba

This section of the musical score includes parts for strings (Violins I-IV, Viola, Cello, Double Bass), woodwinds (Trumpet in D, Trombone I-III, Tuba), and percussion (Toms). The strings are marked with *mp* and feature a triplet of eighth notes. The woodwinds are marked with *mp*, *mf*, and *p*, with some parts including *con sord.* (con sordano). The tubas are marked with *mf* and *pp*. A large watermark for 'MNB noter' is overlaid on the score.

4
4
4

This section of the musical score includes parts for Percussion and Cymbals. The percussion part is marked with *mf* and *p*. The Cymbals part is marked with *pp* and *mp*. The score includes various rhythmic patterns and dynamics.

Cor. (F)

Tr. (B)

I

Trbn. II

III

Tuba

Fl.

Cl.

B.

T.

tutti poco a poco crescendo - - -

1.2. unis.

Fl.
mf

Ob.
mf

Cl.
(B)
mf

Fag.
mf

(F)

(B)
mf

Violin I
Violin II
Viola
Cello
Bass

ff

This musical score page features the following instruments and parts:

- Clarinet (Cl.) (B):** Part (B) with triplet markings.
- Bassoon (Fag.):** Part with triplet markings.
- Trumpets (Tr.):** Parts I, II, and III.
- Trombones (Tbn.):** Parts I, II, and III.

Fl.

Ob.

Cl. (B)

Fag.

Cor. (F)

Tr. (B)

Trbn.

Tuba

pp

f

mf

mp

ff

fff

tr

6

(4)

3

3

tacet

(sul.D)

90

R.A. 18039/79.

(B)

(F)

(B)

Fl.

Ob.

Cl. (B)

Fag.

Cor. (F)

Tr. (B)

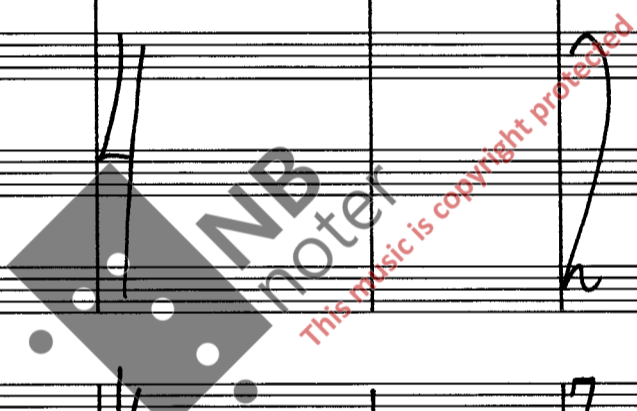

3
2

4
4

(B)

pp

pp

pp

pp

3

3

3

(1.)

3/2

4/4

(F)

(B)

(2.)

con sord.

con sord.

p

p

p

p

p

Timp.

p

3/2

4/4

3
2

4
4

arco

3/2

4/4

- (B)**: Multiple staves for woodwinds or strings, featuring melodic lines with various articulations and dynamics.
- (F)**: A pair of staves for a brass section, showing harmonic accompaniment.
- (B)**: A pair of staves for another woodwind or string section.
- Timp.**: Timpani part, showing rhythmic patterns and dynamics.
- BELL TREE**: A part with a tremolo effect, indicated by a wavy line and the notation "(sen.)".
- tom-toms X**: A part with rhythmic patterns on tom-toms.
- Handwritten notes**: "mp" (mezzo-piano), "mf" (mezzo-forte), "p" (piano), and "3" (triplets) are used throughout the score.
- Time signatures**: The score includes various time signatures such as 3/2, 4/4, and 4/2, often changing within a system.
- Tempo/Performance markings**: "96" is written at the bottom center, likely indicating a tempo of 96 beats per minute.

4 3
4 2

(B)

(F)

(B)

timp.

3
4
4
3
4

(B)

(F)

(B)

timp.

pti

tam-tam

4
4
3
4

3
4

4
4

3
4

3
2

tr
ff
ff

(B)

(F)

(B)

timp.

ptti.

tam-
tam

lascet square

lascet square

div.

div.

div.

mf (su.)

gl.

gl.

gl.

gl.

3
4

4
4

3
4

3
2

3
2

Tr. *mf* *mf*

(B)

mf *mp* *mp* *mp* *mp*

(F)

(B)

p *p* *p*

timp. *ff* *tacet*

ptti. *tacet*

Gr. Cassa

unis.

p *p* *p* *p*

3
2

This page of a musical score includes the following parts and markings:

- Timpani (Tym.):** Dynamics *whip*, *ff*, and *(gr.c.)* are present.

2 3
2 2

Ob.
Cl. (B)
Fag.
VI.
Vle
Vc
Cb

Cl. (B) (1.)
Cor. (F) II, IV
PERC. II
Tamb. picc.
PERC. III
Tom-toms

I
III
Cor.
(F)
II, IV
cymb.
I
II
III

mp
p
CYMB. (hit at center : a la campanella)

mf
mf
mf
mf
mf

Fl.

mf
mf

I
II
III

pp
p

mp
mf
mf
mf
mf
f
mf

(4)
(4)

Tr. (B)

Trbn.

Frce. II

Vle

Vc

Cb

con sord.

p

3
2

Vln.

Vle

Vc

Cb

f

(detachée)

ff

mf

cresc.

mf

cresc.

mf

cresc.

mf

cresc.

cresc.

Handwritten musical score for strings and timpani. The score is divided into several systems:

The score features complex rhythmic patterns, including sixteenth and thirty-second notes, and various articulations. A large watermark "NB noter" and "This music is copyright protected" is visible across the middle of the page.

(B)

(F)

(B)

Handwritten musical score for a 20-line ensemble. The score is divided into several systems:

- Ob. (Oboe):** Part of the woodwind section.
- Cl. (B) (Clarinet in B-flat):** Part of the woodwind section.
- (F) (Flute):** Part of the woodwind section.
- (B) (Bassoon):** Part of the woodwind section.
- gliss. (glissando):** Performance instruction for the bassoon part.
- tacet:** Performance instruction for the bassoon part.
- div. (divisi):** Performance instruction for the strings.

Fl. mf *mf* 3 *mf* 3
 Ob. *mf* 3 *mf* 3
 Cl. (B) *mf* 3 *mf* 3
 Eng. *p* *mf* *mf* 3
 (F) *p* *mf*
 (B) *p* *mf* *con sord.* *mf* *con sord.* *mf* a2
 I (timp.) *p* *mp*
 II bell-tree *mf* (sord.)
 III Temple blocks *p* *mf*
 I *p* *pizz* *arco (poco stacc.)* *div.*
 II *p* *pizz* *arco (poco stacc.)* *div.*
 III *mp* *pizz* *arco (poco stacc.)* *div.*
 I *mp* *pizz* *arco (poco stacc.)* *mf*
 II *mp* *pizz* *arco (poco stacc.)* *mf* *gliss.*
 III *mp* *pizz* *arco (poco stacc.)* *mf* *(spicc.)*

Cl.
(8)

Staff (Cymb.): Includes markings for *tacet*, *mf*, *f*, and *gnc.*

Staff (tam-tam): Includes markings for *mf* and *cresc.*

Staff (div.): Includes markings for *mf*, *cresc.*, and *mf cresc.*

Staff (div.): Includes markings for *mf* and *cresc.*

Staff (div.): Includes markings for *mf* and *cresc.*

Staff (div.): Includes markings for *mf* and *cresc.*

3
2

(B)

(F)

(b)

(cymb.)

f

gr.c.

(spicc.)

f (spicc.)

f

cresr. ----- ff

3
2
#

VI.
Vle
Vc
Cb

Fl.
Fag.
Cor. (F)
Tr. (B)
Timp.

At.

(B)

(F)

(B)

(B)

mp

(F)

(B)

ff

mp

con sord.

div.

3. con sord. (3)

(timp.)

mp

mp

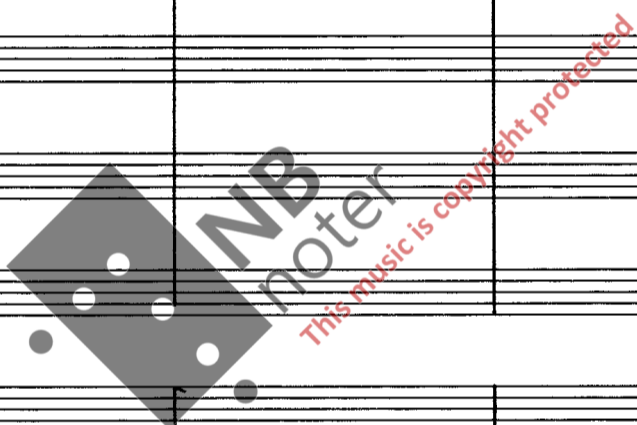

4
4

PERC. II
3 CYMB. (SON.)

Vln. I
Vln. II
Vle.
Vc.
Cb.

Ft.

Vln. I
Vln. II
Vle.
Vc.
Cb.

Handwritten musical score for a percussion ensemble and strings. The score is divided into two main sections: (F) and (B).

Section (F): Features a complex rhythmic pattern with various dynamics including *p*, *pp*, *mf*, and *ppp*. It includes markings for *con sord.* and *cresc.* across multiple staves.

Section (B): Continues the rhythmic complexity with *mf* and *pp* dynamics. It includes a *cymb. 90* marking and a *cresc.* instruction. The bottom of this section shows a dynamic range from *pp* to *mp*.

String Section: Includes parts for *div. Vln.*, *Vla.*, *div. Vcl.*, *Vle (div.)*, *V.c. (dir.)*, and *Cb.*. The string parts feature *mf = p* dynamics and include performance instructions such as *div.*, *tr.*, *tr. ha*, *tr. (hazard)*, *sempre più alto*, and *sempre*. A large watermark "IMB" is visible over the string staves.

Handwritten musical score for percussion instruments, including snare drum (F), bass drum (B), and three cymbals (I, II, III).

Instrumentation:

- (F) Snare Drum
- (B) Bass Drum
- I Cymb.
- II 3 cymb.
- III Cymb.

Key Performance Instructions:

- sempre piu alto* (continuously higher)
- sempre simile* (continuously similar)
- cresc. (poco)* (slight crescendo)
- tr.* (trill)
- hazard* (accidental)
- mp* (mezzo-piano)
- ff* (fortissimo)
- mf* (mezzo-forte)
- pp* (pianissimo)
- sim.* (simile)

(B)

(F)

(B)

I (cymb) *qo*

II (3cymb) *x*

III (cymb) *qo*

simile, poco a poco cresc.

simile, ma poco a poco cresc.

sim., poco a poco cresc.

son.

non piu alto

non piu alto

non piu alto

non piu alto

non piu alto

poco meno mosso

Ob. *mf*

Fag. *f* *mf*

I (son.)

II (son.)

III *lam-tam* *tacet sonare*

Orchestra *tacet*

Fl. *mf*

Ob. (2) *mp*

Cl. (B) *p* *mp*

Fag. *mp*

Temple-blocks III *mp* *p*

poco rit.

Mod. tranquillo

(d=d)

(d=d)

(d=d)

(d=d)

Fl.

Ob.

Cl. (B)

Fag.

4/4, 3/2, 4/4, 3/2, 4/4

p, *p*, *p*, *p*

Cor. (F)

Tr. (B)

4/4, 3/2, 4/4, 3/2, 4/4

p, *p*, *p*, *p*

NB noter
This music is copyright protected

4/4, 3/2, 4/4, 3/2, 4/4

p, *p*, *p*, *p*

pizz., *pizz.*, *pizz.*, *pizz.*

arco

3
2

4
4

(B)

(F)

(B)

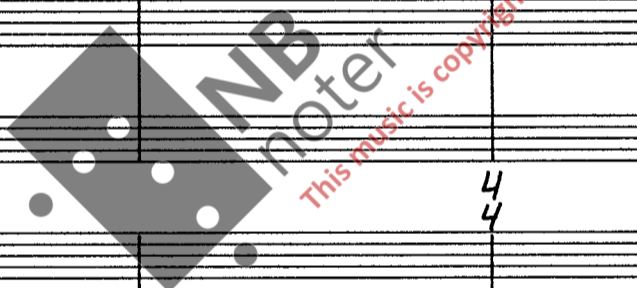

3
2

4
4

3

2

3

2

3

2

3

2

3

2

3

2

3

2

3

2

3

2

3

2

3

2

3

2

3

2

3

2

3

2

3

2

3

2

(B)

(F)

(B)

4 3
4 2

(B)

(F)

(B)

timp.

3
2

3
2

4
4

3
4

(B)

(F)

(B)

timp.

ptti

tam-ta

muta F# in E, c in A

4
4

3
4

3 4 4 4 3 4 3 2

(B)

(F)

(B)

timp.

ptti.

tam-tam

3 4 4 4 3 4 3 2

(B)

(F)

(B)

tacet

ff *tacet*

Gr.C.

div. d

mp *p*

mp *p*

Musical score for section with dynamics and *div. d* (diviso). It features a piano part with a melodic line and a double bass part with a steady accompaniment. Dynamics include *mp* and *p*.

(♩ = ca 96) Moderato quasi Allegro IV.

Fl. I
Fl. II
Ob. I
Ob. II
Cl. I
Cl. II
C.B. (B)
C.B. (B)
Fag. I/II
Hr. I
Hr. II
Hr. III
Hr. IV
Tr. I
Tr. II
Tr. III
Tbn. I
Tbn. II
Tbn. III
Timp.
Perc.
Gr. C. ff

1. solo
mp
p
mf
p
p
p
pp
mp

2.
p
mf
p

cb in db, Bin Db

mf
p
p
f2 f2
p
pizz
p

This musical score page contains the following parts and markings:

- Oboe I:** Features a *3 cresc.* (triple crescendo) and *3 ff* (triple fortissimo) markings.
- Clarinet I:** Includes a *p* (piano) marking.
- Bassoon I/II:** Includes a *p* (piano) marking.
- String Section:** Includes *con sord.* (con sordina), *pp* (pianissimo), *mp* (mezzo-piano), and *legg.* (leggiero) markings.
- Tempo/Character:** The string section includes the marking *mp Leggiero*.
- Other:** A large watermark for "NMB notemusic.com" is visible across the center of the page.

(div.)

Fl.

Cl. bass (B)

Fag. 1.

Cor. (F)

Vln.

Vla (F#)

Vc

Cb

mf

f

3

5

div. gliss.

gliss. poco

div. gliss. poco

div. gliss. poco

div. gliss. poco

div. gliss. poco

1. solo (con sord.)

Tr. I

Tr. III

Tr. (B)

Tr. II

f

(con sord.)

(con sord.)

mf

mf

mf

3.

cresc.

cresc.

cresc.

cresc.

cresc.

Fl.
 Ob.
 Cl. I (B)
 Cl. II (basso) (B)
 Fag.
 Cor. (F)
 Tr. (B)
 Tbn
 cymb. e tuba

Empty musical staves for piano and bass, consisting of two systems of five staves each.

Empty musical staves for piano and bass, consisting of two systems of five staves each.

meno mosso (quasi Andantino)

mf

ff

CYMB. (90)

CAMPANE

VIBR.

pp

mp

(son.)

5

5

This page of a musical score features the following parts and markings:

- PERC. I:** Percussion part with a snare drum roll.
- VI. I & II:** Violin and Viola parts with trills (*tr*) and tremolos (*trb*), dynamics *pp* and *mf*.
- VI. I & II (continued):** Violin and Viola parts with trills and tremolos, dynamics *pp*, *fz*, and *(sim.)*.

Additional markings include *mp*, *mf*, *pp*, *fz*, *(tr.)*, *(trb)*, *(sim.)*, *tacet*, and *1. solo*.

Watermark: NMI 2011njer
This music is copyright protected

quasi Andante

Cl. (B)
Cl. b. (B)
Fag.
Cor. (F)
Tr.
Tuba
son.
BELL-TREE
son.
VI.
Vc.
Vc.
Cb

pp
pp
pp
pp
mp
p con sord.
pp d in d6
f2
f2
f2
f2
p
p

1. solo
3
6
3
5
3
3
3
3
3
3
3
3

Cl. (B)
Cl. b. (B)
Fag.
Cor. (F)
Tr.
Tuba

Vl.
Vle.
Vc.
Cb.

Cb.

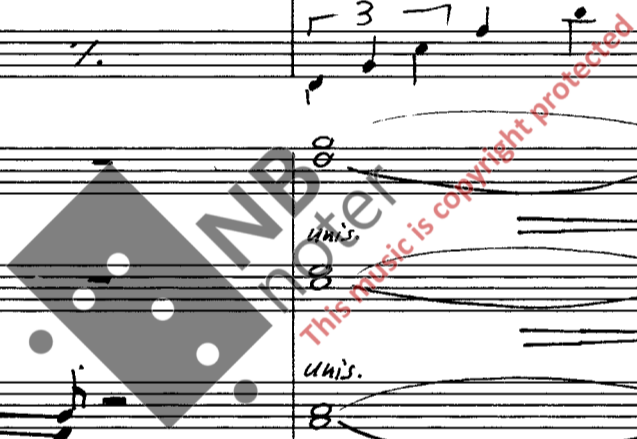

Allegro (♩=ca120-126)

(B) ff mp mp mp p (P)

(F) fmp ff fmp ff fmp ff fmp ff fmp ff

(B) fmp ff fmp ff fmp ff fmp ff

timp. fmp ff
pp patti tacet
f Gr.C. tacet

f div. P div. P div. P P mp fmp ff
tacet ff 4/4 tacet ff tacet tacet

(B)

(F)

(B)

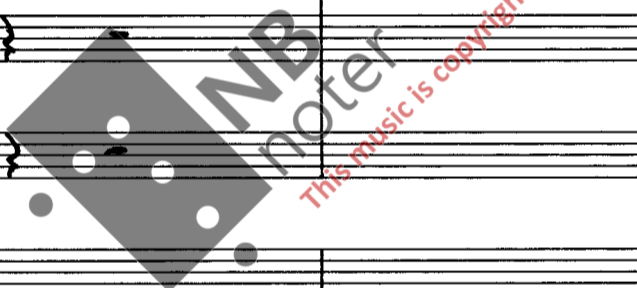

blocks

tom-toms

4
4

(B)

(F)

(B)

4

4

4

4

4
4

3
4

4

(F)
H H H
(B)

CYMB. 90

3 ff
4

NB
noter
This music is copyright protected

A large watermark "NB notefor" is visible across the middle of the page, with the text "This music is copyright protected" written diagonally below it.

(B)

(F)

(B)

Four empty musical staves, likely representing a section where the music was not transcribed or is a placeholder.

Additional markings include **(Timp.)** above the second staff of System 3, **±. blocks.** above the first staff of System 3, and various dynamic markings like **f** and **mf** throughout the score.

(B)

(F)

(B)

Tt. (B)

mp

mp

w. block

mp

c.lli

mp

Tom-toms

p

pizz

p

mp

p

mp

mf

pizz

p

mp

mp

p

mp

p

mp

mp

mp

T+DM

mp

p

mp

p

mp

mp

p

mp

p

mp

p

mp

mp

mp

4
4

$\text{♩} = \frac{3}{4}$

Fl. Picc.

Fl. Picc. *ff*

Fl. Picc.

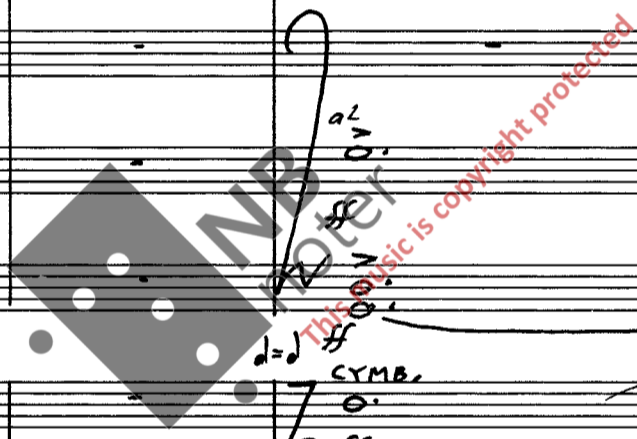

(c in G^b)

poco piu mosso

4
4 G.P.

G.P.

G.P.

G.P.

G.P.

Andante

Fl. *mf*

Ob. 1. *mf*

Cl. (B)

Fag. *a2 (unis) 3* *mf*

mp

mp

mf

mf

mp

mp

mf (soul.) 3

mp quasi mf

p

p

p

div.

p

f

p

mf

mf

mf

mf

This is a handwritten musical score for piano and strings. The score is written on 20-line staves. The top system includes a piano part with a treble clef and a bass clef, and a string section with five staves. The piano part features a melodic line with a sharp sign and a slur, followed by a triplet of eighth notes. The string section provides harmonic support with chords and moving lines. The score includes various dynamic markings such as *mf*, *f*, and *p*, and performance instructions like "1. solo" and "(mf)". There are also several triplet markings and slurs throughout the piece. A large watermark "NB noter" is visible across the middle of the page, along with the text "This music is copyright protected".

Key elements of the score include:

