

svein hundsnes

Kvintett

for klarinett i B,
2 fioliner, bratsj og cello.

2000.

Transponert partitur / Transposed score.

Klarinettkvintett

s.hundsnes

Lento, (1/4=ca.52-56.)

Piu mosso / agitato.

ppp

con sord. e sul pont.

pp 3

con sord. e sul pont.

pp 3 fz

con sord. e sul pont.

pp 3

con sord. e sul pont.

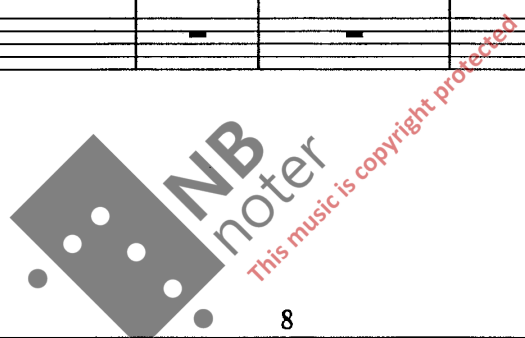

8

fz fz fz 3 fz 3 sf sf 3 fz 3 f

fz fz fz fz fz fz fz fz

3 fz fz fz 3 fz 3 fz 3 fz 3

pp 3 3 fz 3 fz 3 fz 3 fz 3

Tempo I.

Piu mosso.

Tempo I.

32

36

40 *p.* *(ord.)* *f* *(sim.)* 44 *pp*

sfz *sfz* *p sfz* *p sfz*

12 48 *p*

tr (sempre sul pont.) *ppp* *p* *fz* *(sempre sul pont.)* *tr* *p* *fz* *(sempre sul pont.)* *tr* *p* *fz* *(sempre sul pont.)* *tr* *p* *fz* *(sempre sul pont.)*

52

pp < p pp p pp

mp p pp mp > p mp pp mp

mp p pp mp

poco ad lib./rubato poco a poco cresc., ma sempre simile.

mp p pp

56

p pp mp ppp < sf > 3 < sf > 3 < sf > sim. 3

mf mp ppp < sf > < sf > < sf > sim. 3 tr 3 tr 3 tr

mf ppp < sf > < sf > < sf > sim. 3 tr 3 tr 3 tr

mf ppp < sf > 3 < sf > 3 < sf > sim. tr tr tr tr

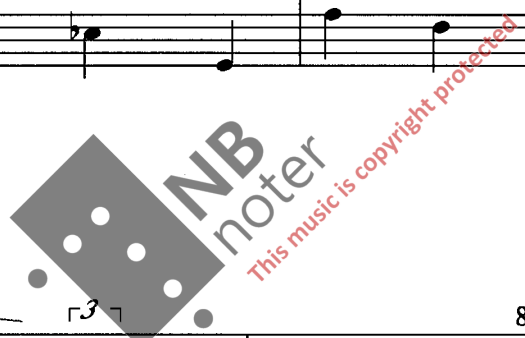

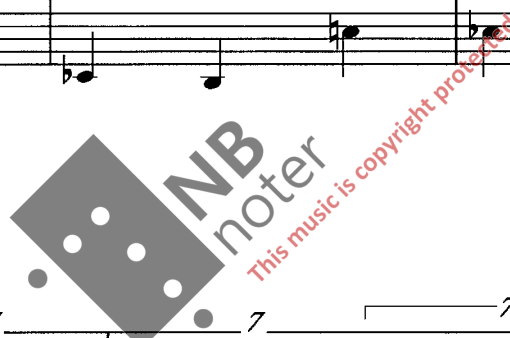

Piu mosso, 1/4=ca.108.

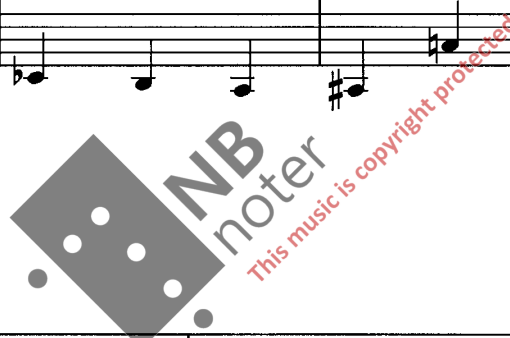

120

124

128

pp

pp

mf

tr tr tr tr tr tr tr tr

tr tr tr tr

tr tr tr tr

tr tr tr tr

pizz.

132

tr tr tr tr

tr tr tr tr tr

tr tr tr

tr tr tr tr

tr tr

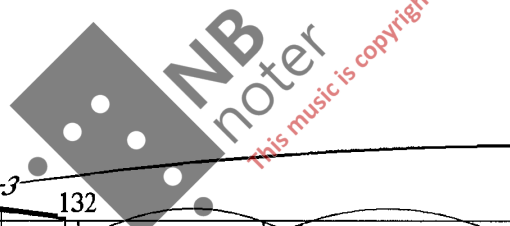

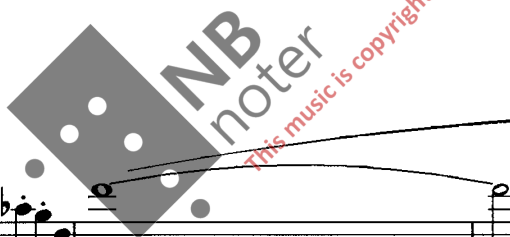

164

pp

f p

168

mp

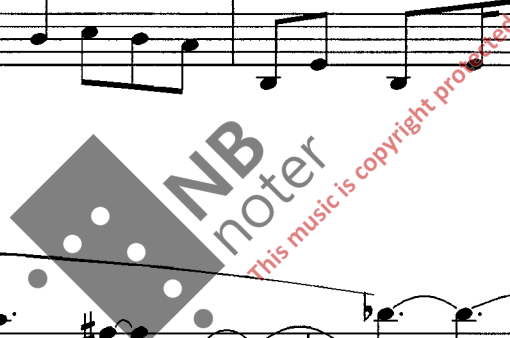

172

p

mf > *p*

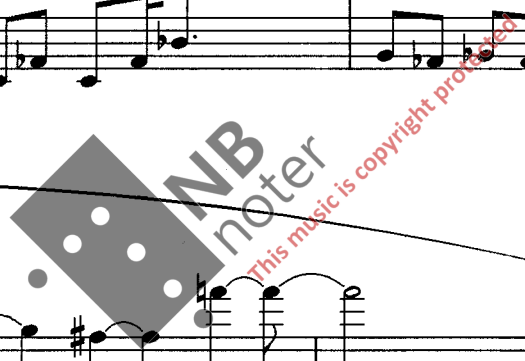

poco a poco rit. ---

Lento, (1/4=ca.52-56.)

Piu mosso, 1/4=ca.86.

Tempo I.

208

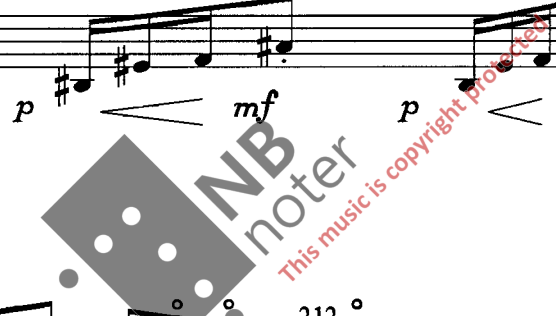

Piu mosso, 1/4=ca. 76.

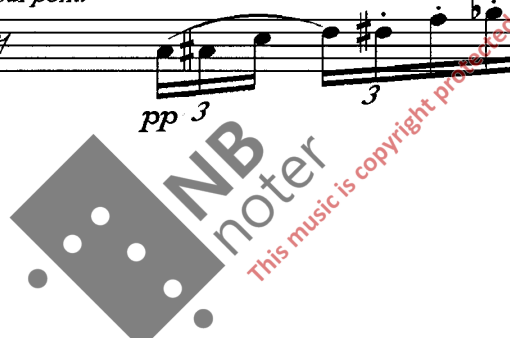

Tranquillo, 1/4=ca.68.

Violin I: *mp* > *pp* *senza vib.*

Violin II: *pp* < *p* > *senza vib.*

Viola: *pp* < *p* > *senza vib.*

Cello: *pp* < *p* > *senza vib.*

Double Bass: *pp* < *p* >

Violin I: *mp* > *pp* (ord.) *pp* > *mf* >

Violin II: *p* < *mf* > *tr* *tr* *tr (sim.) tr*

Viola: *p* < *mf* > *tr* *tr* *(sim.)*

Cello: *p* < *mf* > *tr* *tr*

Double Bass: *p* < *mf* > *tr* *tr*

poco accel. tr 3 tr 5 5 tr tr rit.

Tempo I

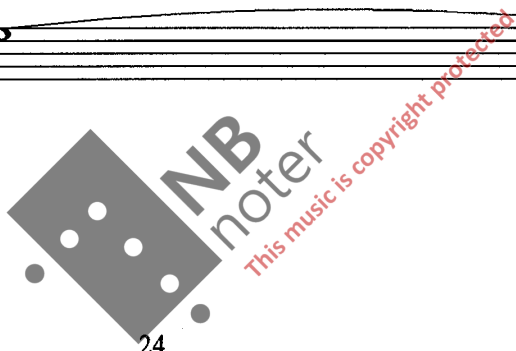

24 3

poco accel. _ _ _

mf pp mf

tr tr tr tr tr tr

3 simile

(cui) 3 (cui)

tr tr tr tr tr

simile

tr tr tr tr tr

tr tr tr tr tr

3 simile

tr tr tr tr tr

tr tr tr tr tr

simile

rit.

Tempo I.

32

pp mp pp

tr

32

tr

senza vib.

pp p

senza vib.

pp p

senza vib.

pp senza vib. p

pp senza vib. p

pp p

rit. ---

Piu Adagio, 1/4=ca.58.

(ord.)

5 5 tr

mp *p* *pp* *p*

8va...

pp

8va...

pp

8va...

pp

8va...

pp

8va...

pp

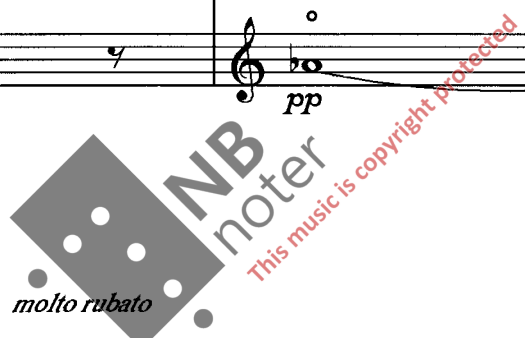

molto rubato

tr 3 3 3 3

pp *p* *f* *p* *f* *p*

loco *tr*

pp *< f > pp* *< f > pp* *< f > pp*
(subito)

loco *tr*

pp *< f > pp* *< f > pp*
(subito)

loco *tr*

pp *< f > pp* *< f > pp* *< f > pp*
(subito)

loco *tr*

pp *< f > pp* *< f > pp* *< f > pp*
(subito)

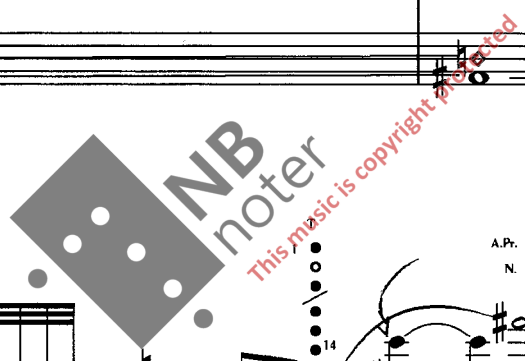

Tempo I

ritenuto (ord.)

mp pp

72

senza vib.

pp p

senza vib.

pp p

senza vib.

pp senza vib.

pp p

(ord.)

mp pp p

pp p

ppp ppp

ppp ppp

ppp ppp

ppp ppp

Moderato ; 1/4=ca.85.

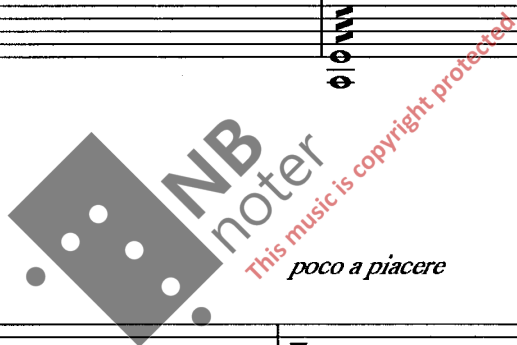

NB noter
This music is copyright protected

T molto rubato Attacca, A Tempo.

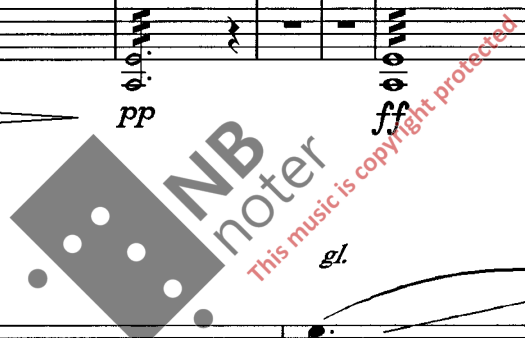

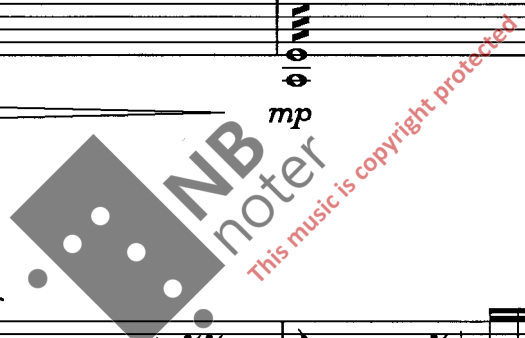

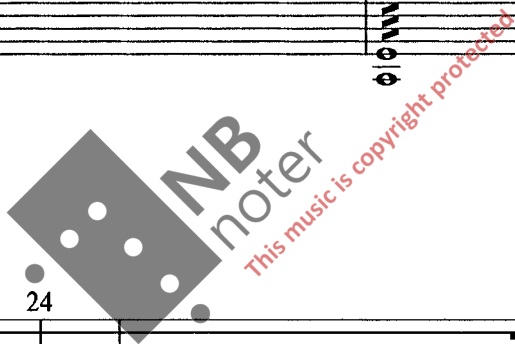

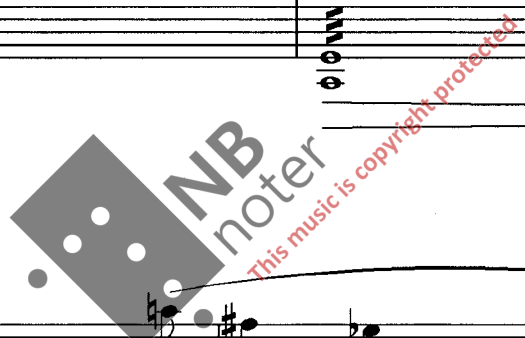

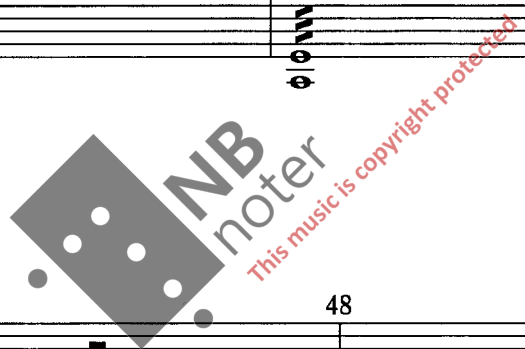

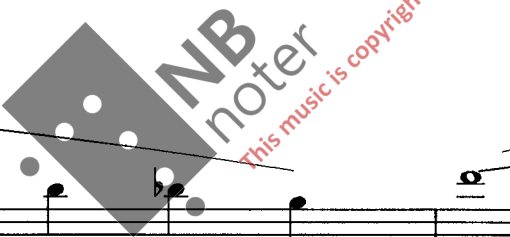

molto rubato

meno mosso

molto rubato

NB noter
This music is copyright protected

A Tempo

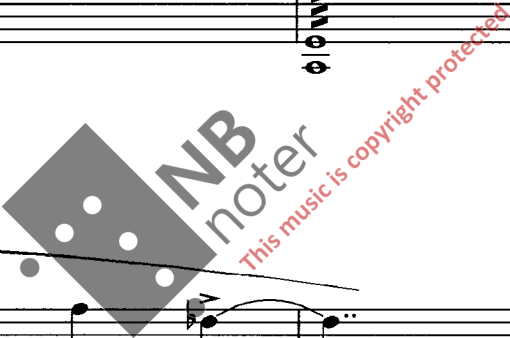

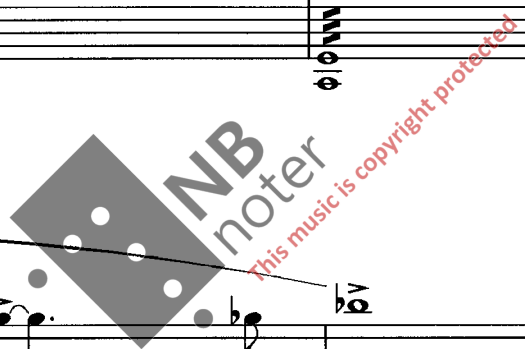

rall. ---

A Tempo.

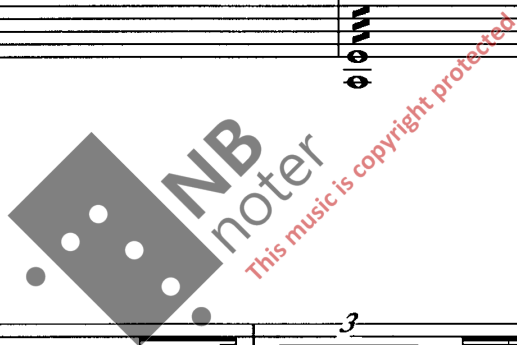

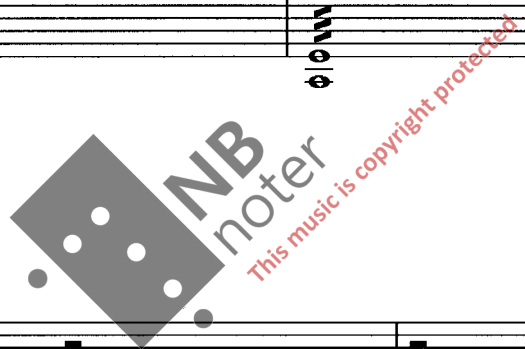

3 3 168

pp

ppp *ppp*

ppp *ppp*

ppp *ppp*

ppp *ppp*

sempre rallentando...

176

trem. sul pont. *pp* *mp* *ord.*

ppp *ord., ma se*

trem. sul pont. *pp* *mp* *ppp* *ord., ma se*

trem. sul pont. *pp* *mp* *ppp* *ord., ma se*

trem. sul pont. *pp* *mp* *ppp* *ord., ma se*

ppp

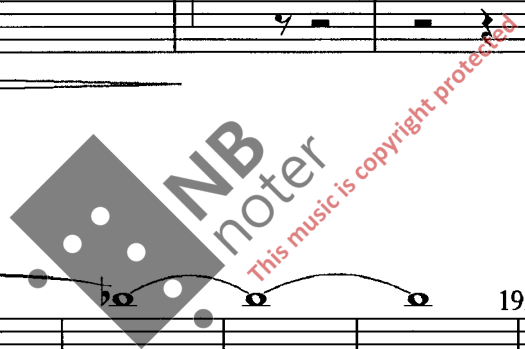
