

TRIO + KVARTETT 2009

Risto Holopainen

tot. dur. ca 9'

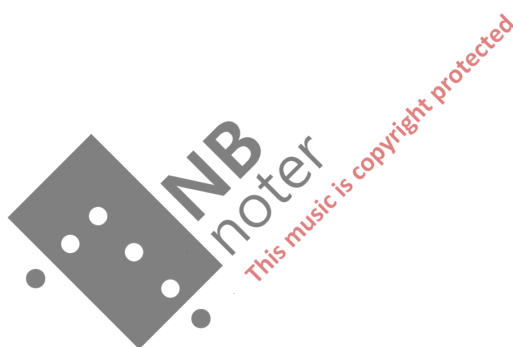

Trio:

Sopranblockflöjt
Engelskt horn i F
Kontrabas

Soprano Recorder
English Horn in F
Double Bass

Kvartett / Quartet:

Barockoboe i H / Tenorblockflöjt
Oboe i C
Cembalo / Leksakspiano
Kontrabas

Baroque Oboe in B / Tenor Recorder
Oboe in C
Harpsichord / Toy Piano
Double Bass

Stämmorna är transponerande. Sopranblockflöjt klingar en oktav över noterad tonhöjd, kontrabas en oktav under. Barockoboe i H klingar en halvton under notation. Rekommenderad stämton: A = 440 hz.

Trio + Kvartett 2009 är ett fristående verk som bygger på material från *Tre etyder för leksakspiano* (2007-2009).

*

Transposing score. Soprano recorder sounds one octave above written pitch; double bass one octave below. Baroque oboe in B sounds a semitone below written pitch. Suggested concert pitch: A = 440 hz.

Trio + Quartet 2009 is an independent composition which elaborates material from *Three Studies for Toy Piano* (2007-2009).

Trio

Risto Holopainen 2009

$\text{♩} = 120$

Sopr. bl. fl.

eng. horn (F)

kontra bas

S.
bl. fl.

mp.
horn

kb

20

p

ff

p

26

pp

Kvartett

♩. = ca 56

oboe H
f

oboe C
f

cembalo

Kontrabaß

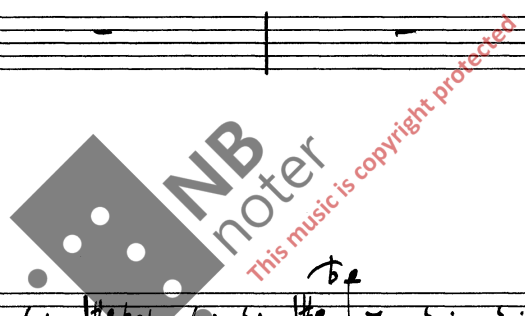

oboe H
P < f

oboe C
P subito < f

cembalo
TOT PIANO - - - - -
f

Kontrabaß
5
P < f

ob. H

ob. C

cmb

kb

10 f

14 mf

ob H

ob C

4:3

4:3

cmb.

kb

18

(♩. = 42)

♩ = 63

ob H

p — f

ob C

mf

p

T.P.

cmb.

kb

22

p

5

ob
c

clwb

b
27

37

37

cub.

kb

Tenor-bl. fl.

ob. c

cub

kb

42

f

42

f

NB noter
This music is copyright protected

Tenor
bl. fl.

poco accel. $\text{♩} = 84$

p

cmb.

poco accel.

3

3

3

73

arco sul pont.

p

79

ond.

s.p.

ond.

- clwb:** Clarinet in B-flat part, featuring complex rhythmic patterns with triplets and quintuplets.
- cb:** Bassoon part, mirroring the rhythmic complexity of the clarinet with triplets and quintuplets.
- kb:** Bassoon part, including markings for *s.p.* (sordano), *gliss* (glissando), and *ord.* (ordine).

Measure numbers 84 and 89 are indicated at the beginning and end of the system respectively.

Measure numbers 89 and 92 are indicated at the beginning and end of the system respectively.

$\text{♩} = 63$
 $\leftarrow \text{♩} = \text{♩} \rightarrow$

T. *ff*

sfz *sfz* *mf*

sfz *sfz*

101

f *f* *p* *p*

f *p* *p*

105 *p* *mf* *sfz*

tr# *ur*

cmb

kb

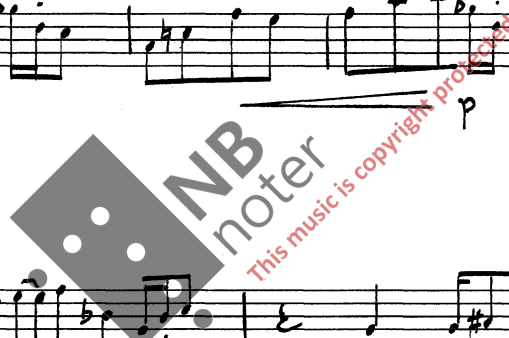

164 pp

169 p